

B.M. 561 in W.P. 5.W. 50
End of Bridge El. 703.03
F.B. T-6/14-32, T-5/68-71
Scale: Hor. 1" = 50'

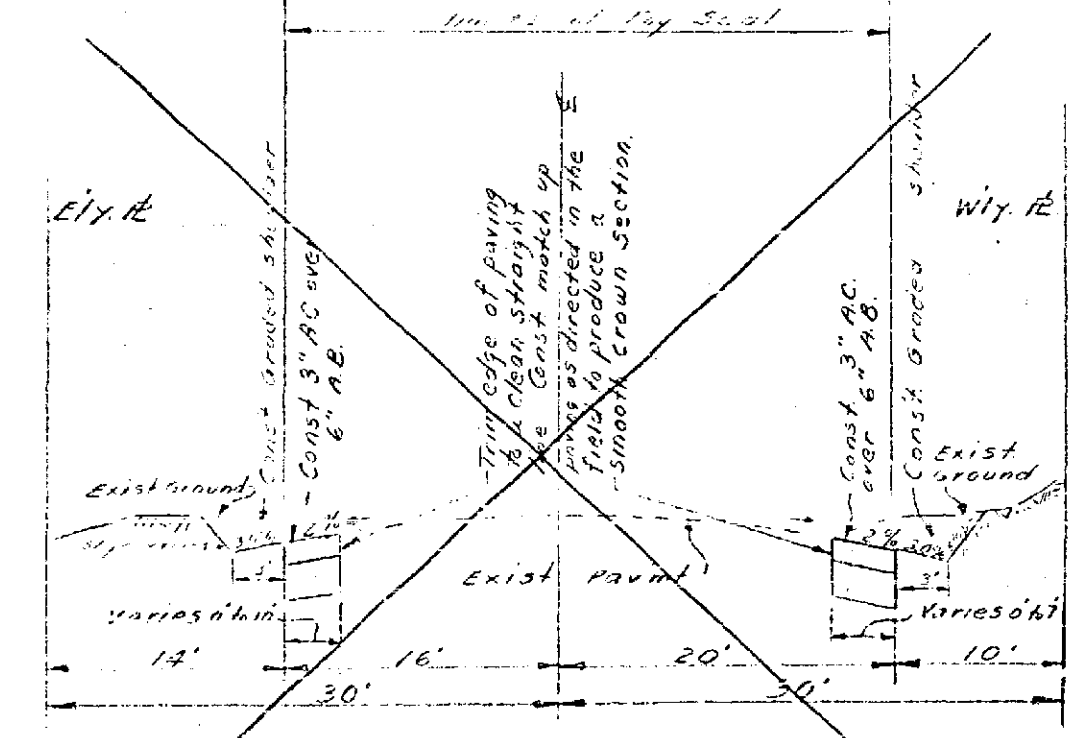

LEGEND
 Remove Existing pm + Const 3" A.C. Over 6" A.B.
 Shaded Area indicates Const. of 3" A.C. with 6" A.B. unless otherwise specified
 Const. 3" A.C. No A.B. Required

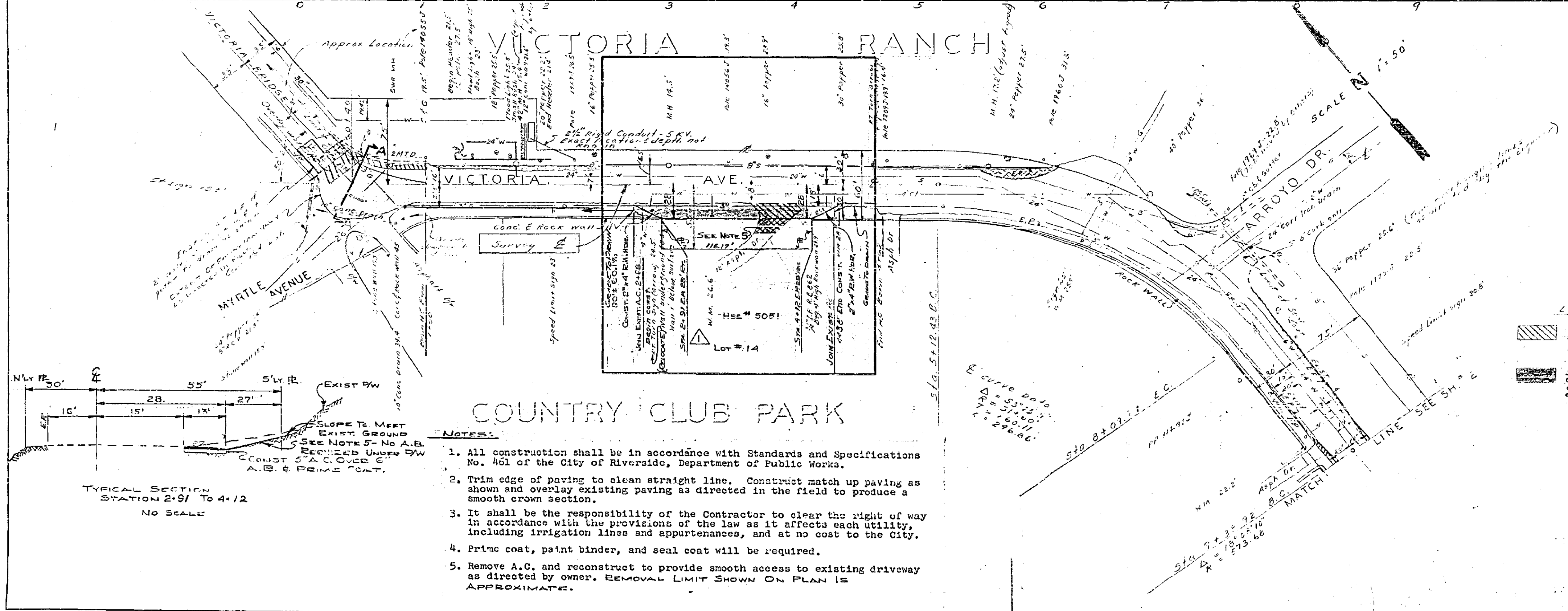
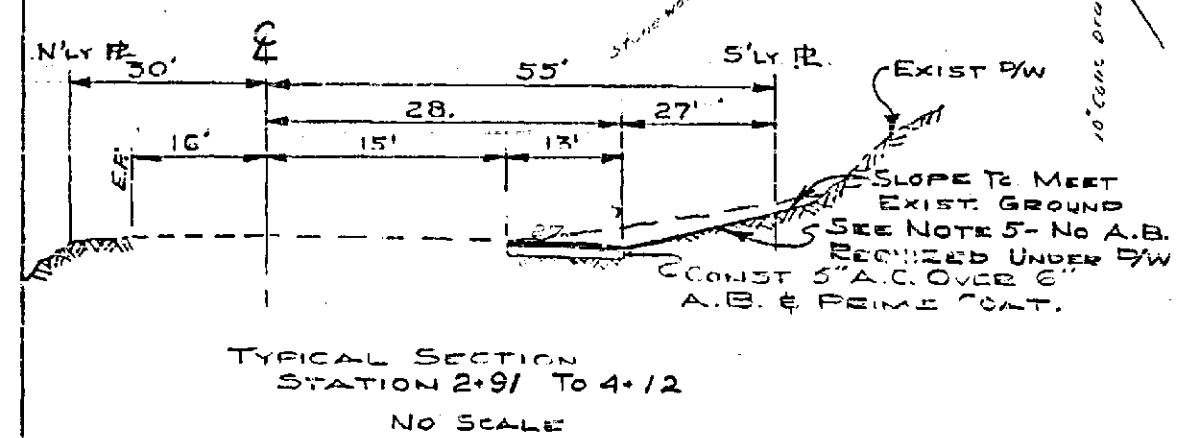

- NOTES:**
- All construction shall be in accordance with Standards and Specifications No. 461 of the City of Riverside, Department of Public Works.
 - Trim edge of paving to clean straight line. Construct match up paving as shown and overlay existing paving as directed in the field to produce a smooth crown section.
 - It shall be the responsibility of the Contractor to clear the right of way in accordance with the provisions of the law as it affects each utility, including irrigation lines and appurtenances, and at no cost to the City.
 - Prime coat, paint binder, and seal coat will be required.
 - Remove A.C. and reconstruct to provide smooth access to existing driveway as directed by owner. Removal limit shown on plan is approximate.

REVISIONS			CITY OF RIVERSIDE, CALIFORNIA DEPARTMENT OF PUBLIC WORKS	
MARK	DATE	DESCRIPTION		
△	5/15/68	EXTEND WIDTH OF MATCH ON EXISTING A.W. AND CAP W/ 6" A.B.	VICTORIA AVE. WIDENING MYRTLE AVE. TO RUMSEY DR.	
			CONSTRUCTION FOR LOT # 14	
DESIGNED BY D.A.	SUBMITTED BY W.H. Bishop	APPROVED BY [Signature]	PROJ. NO. 1012	
DRAWN BY A.W.	PAVED BY TRAFFIC DIV.	DIRECTOR OF PUBLIC WORKS	R-603A	
CHECKED BY D.A.	RECOMMENDED BY [Signature]	DATE May 15, 1968	SHEET 1 OF 1	

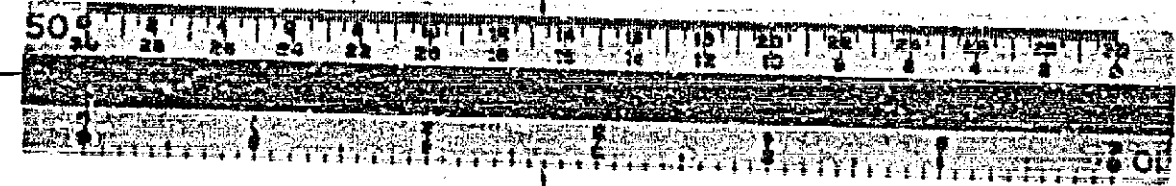

PROFILE	DATE
NO. 1	

PLAN	DATE
NO. 1	