

TYPICAL SECTIONS
ALESSANDRO BOULEVARD
SCALE: 1"=6'

Station 159+46.06 to 155+75
(Section shown is station 152+50)

Station 155+75 to 160+92.30
(Section shown is station 153+00)

This plan was prepared by [Signature]

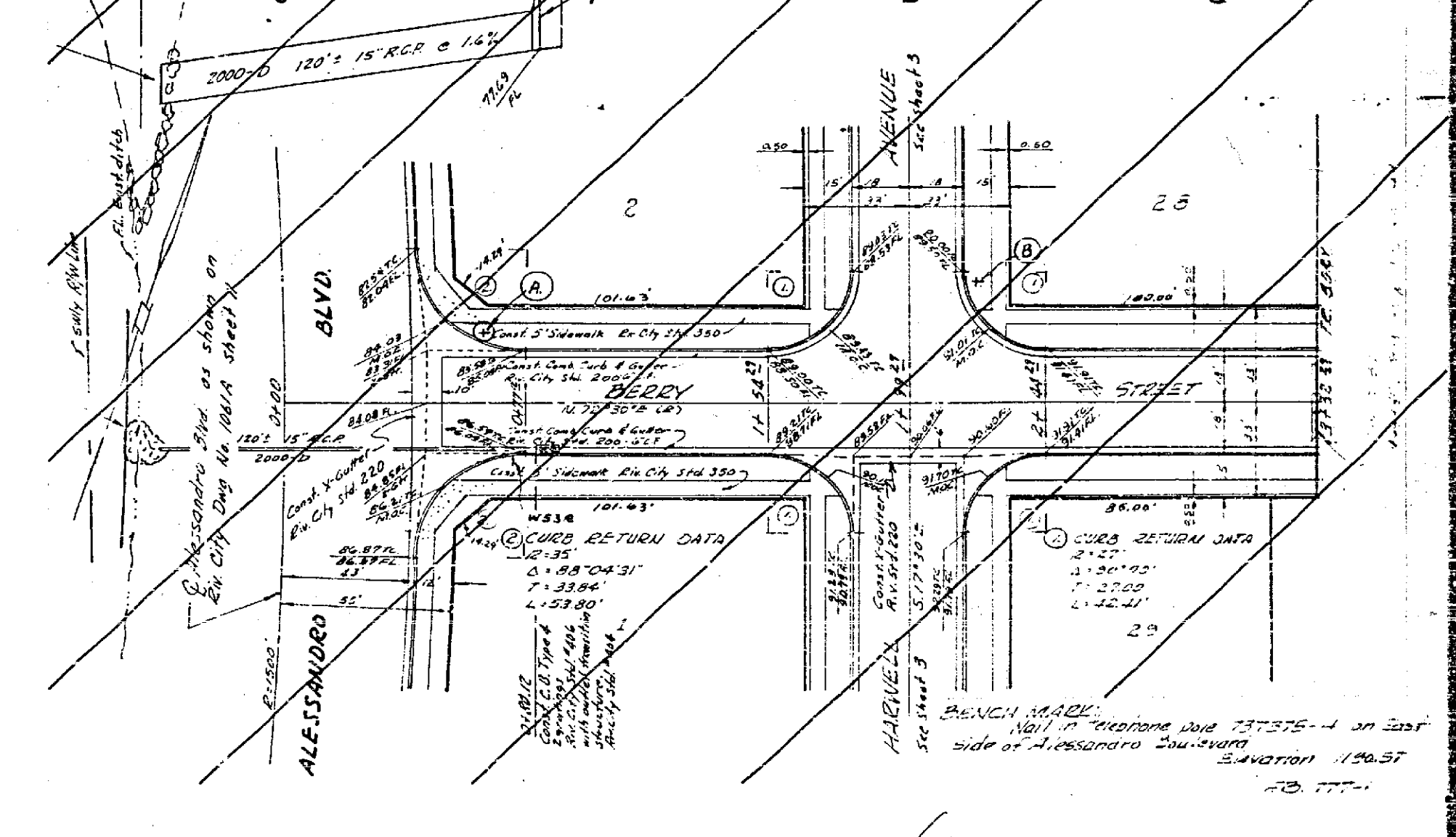

REVISIONS	
MARK	DESCRIPTION

VOID NOT PART OF PROJECT

CITY OF RIVERSIDE, CALIFORNIA
DEPARTMENT OF PUBLIC WORKS
MAJOR CITY STREETS PROJECT NO. 115

CHICAGO AVE. EXTENSION NO. 1
WIDENING ALONG EAST SIDE OF ALESSANDRO BLVD.
SOUTH OF CHICAGO AVE.

HORIZ. SCALE: 1"=40' VERT. SCALE: 1"=4'

DESIGNED BY: [Signature] CHECKED BY: [Signature]
DRAWN BY: [Signature]
RECOMMENDED BY: [Signature] ASSISTANT CITY ENGINEER

APPROVED BY: [Signature]
R.C.E. 8134
DATE: 7-30-51

NO. R-608
SHEET 6 OF 7

PLATE 1 - PLAN - PROFILE OF R.R. & R. SINGH
 KENNETH & FISCHER CO., NEW YORK

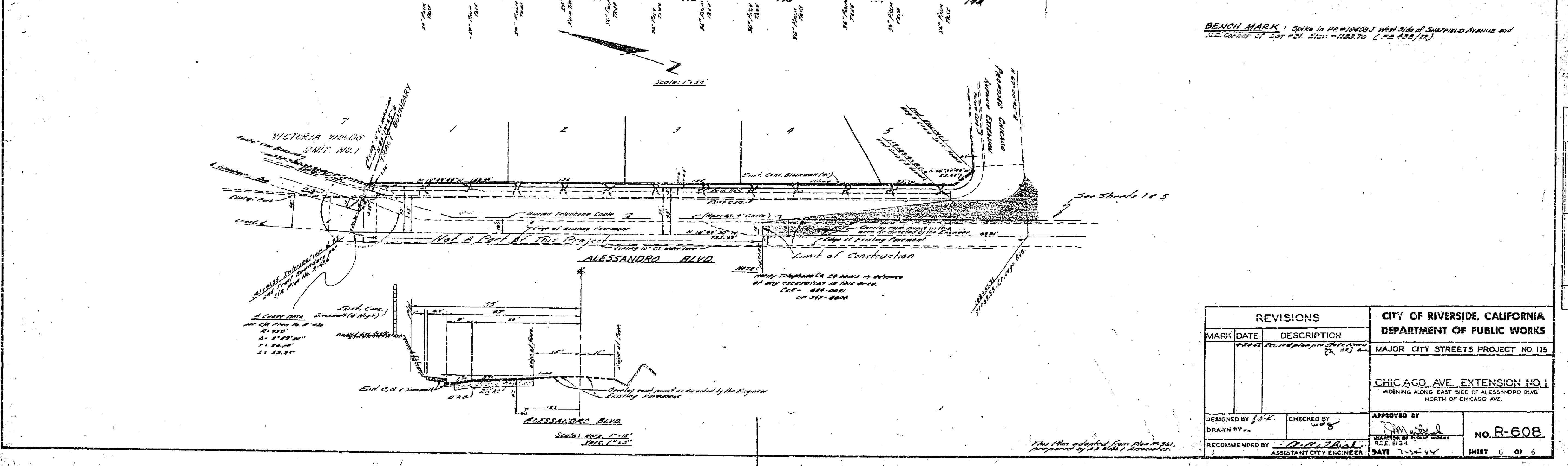
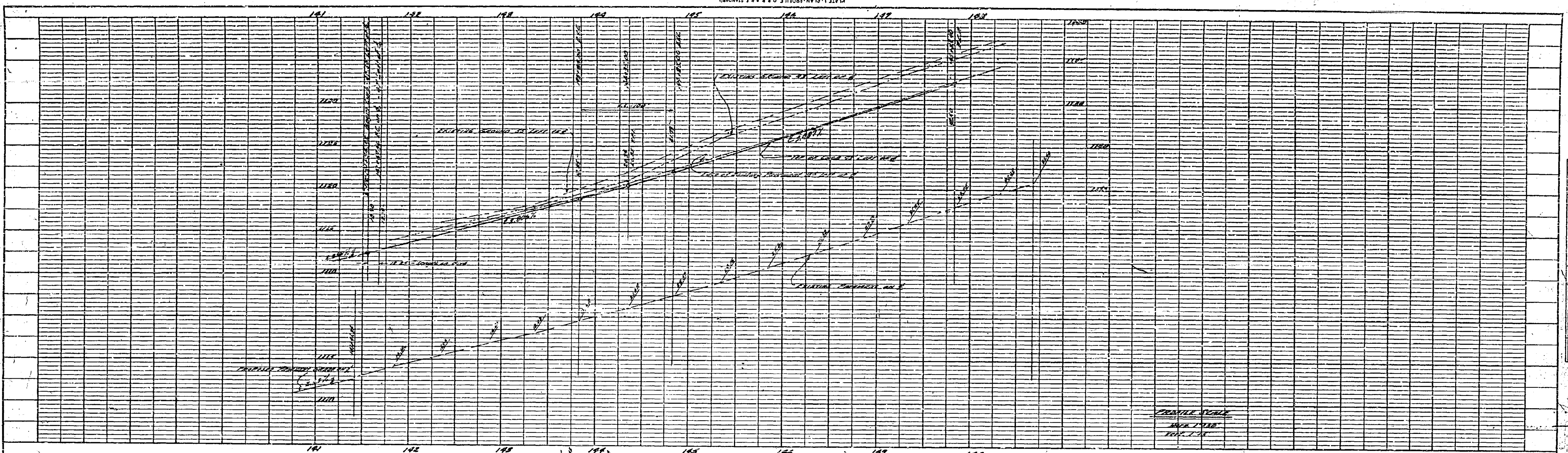

PROFILE	
NO.	DATE

PLAN	
NO.	DATE

REVISIONS		
MARK	DATE	DESCRIPTION

CITY OF RIVERSIDE, CALIFORNIA DEPARTMENT OF PUBLIC WORKS MAJOR CITY STREETS PROJECT NO. 115	
CHICAGO AVE. EXTENSION NO. 1 WIDENING ALONG EAST SIDE OF ALESSANDRO BLVD. NORTH OF CHICAGO AVE.	
DESIGNED BY: J.H.K. DRAWN BY: ... RECOMMENDED BY: D. R. ... ASSISTANT CITY ENGINEER	CHECKED BY: ... APPROVED BY: ... DATE: 7-20-44 SHEET 6 OF 6

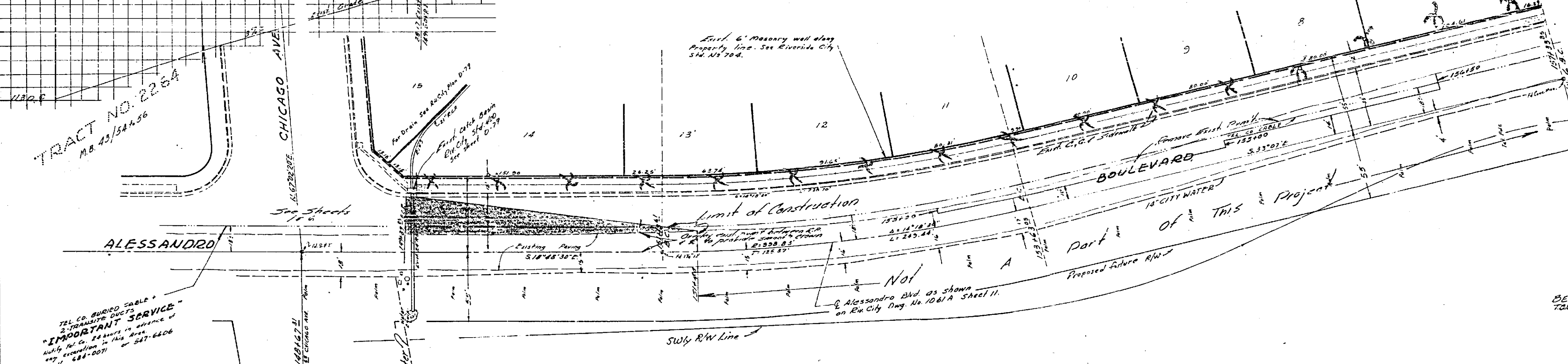
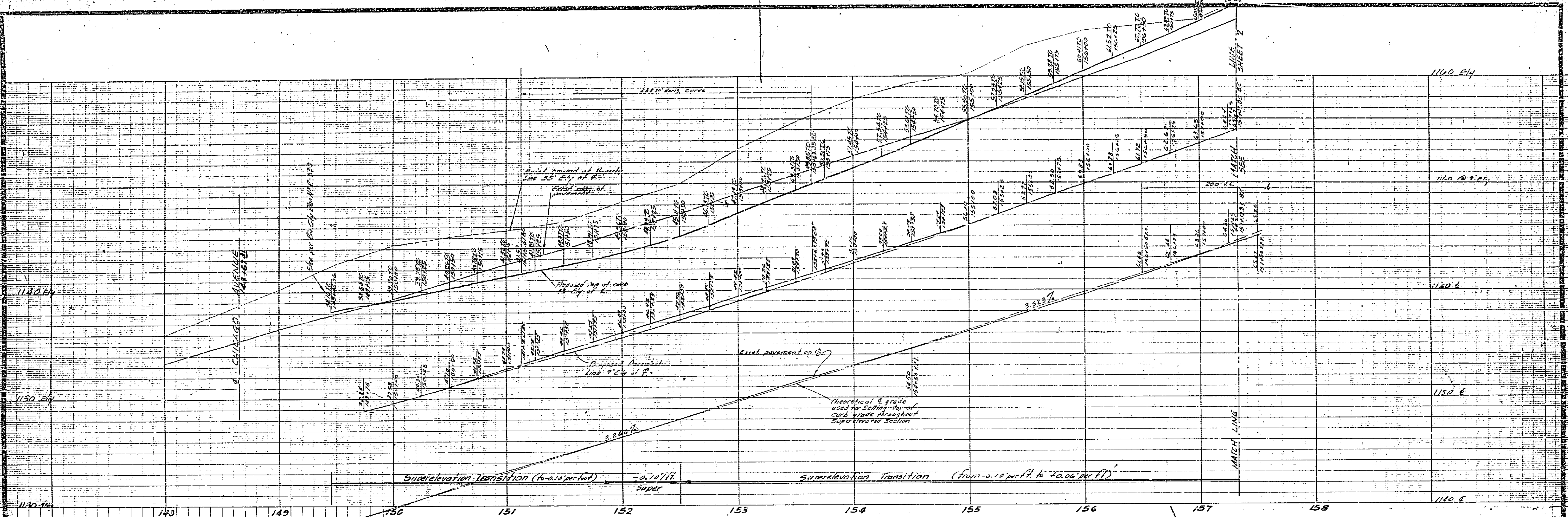

TEL. CH. BUREAU TABLE
 2-10-66
IMPORTANT SERVICE
 1145-1146
 1147-1148
 1149-1150
 1151-1152
 1153-1154
 1155-1156
 1157-1158
 1159-1160

SCALE: 1" = 40'

BENCH MARK:
 TOWER Spike 175 Gun pole 2861-4 on Ely side of Alessandro Boulevard Elevation 1136.61
 Spike in Park 194001 W side Sheffield Avenue Elevation 1133.70

REVISIONS			CITY OF RIVERSIDE CALIFORNIA DEPARTMENT OF PUBLIC WORKS	
MARK	DATE	DESCRIPTION	MAJOR CITY STREETS PROJECT NO. 118	
			CHICAGO AVE. EXTENSION NO. 1	
			WIDENING ALONG EAST SIDE OF ALESSANDRO BLVD. SOUTH OF CHICAGO AVE.	
DESIGNED BY	CHECKED BY	APPROVED BY	P-608	
DRAWN BY		DIRECTOR OF PUBLIC WORKS		
RECOMMENDED BY	ASSISTANT CITY ENGINEER	DATE	1-30-66 SHEET 5 OF 5	

This Plan adopted from Plan No. 1000, prepared by J.P. Sullivan

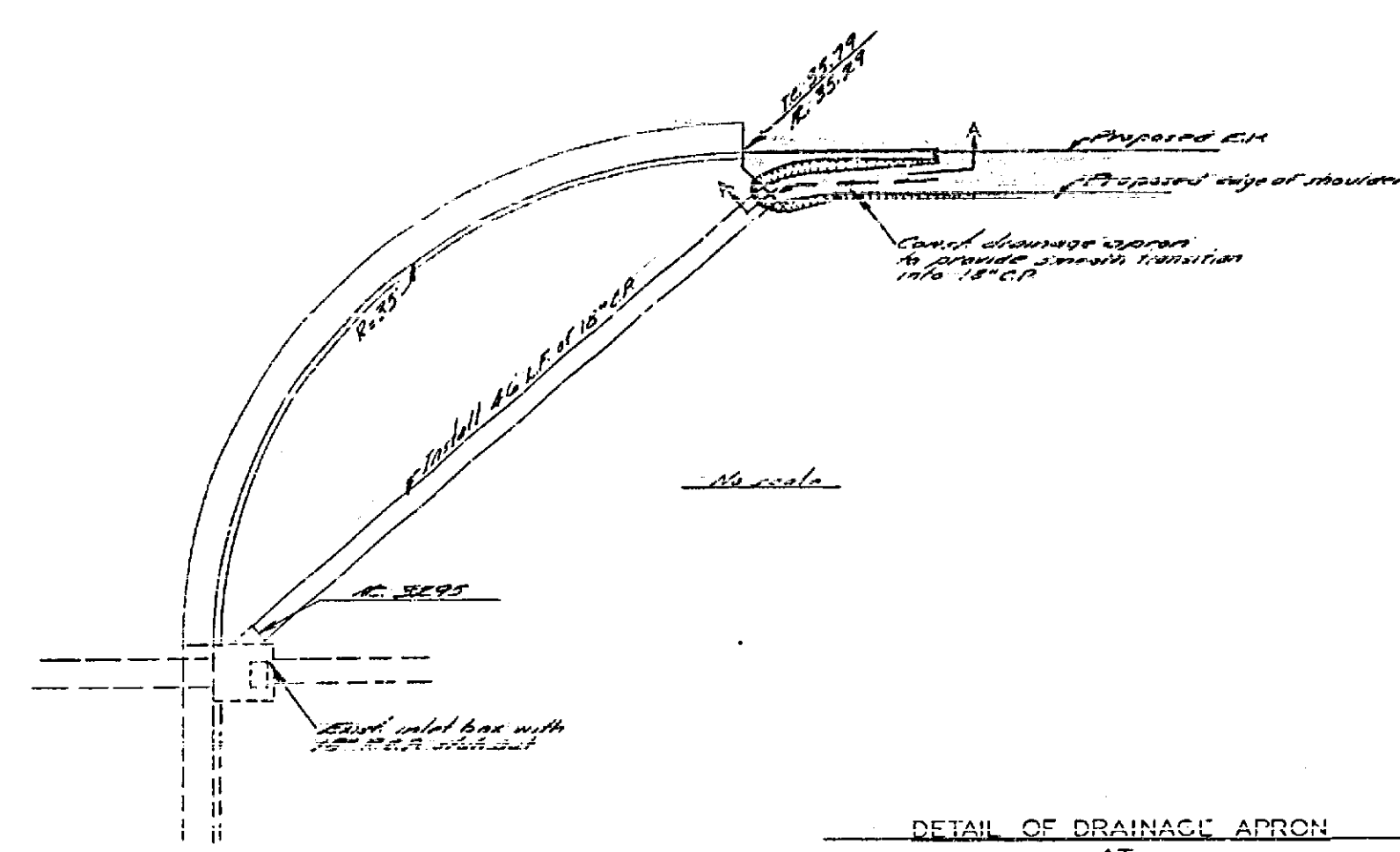

DETAIL OF DRAINAGE APRON AT STA. 52+36

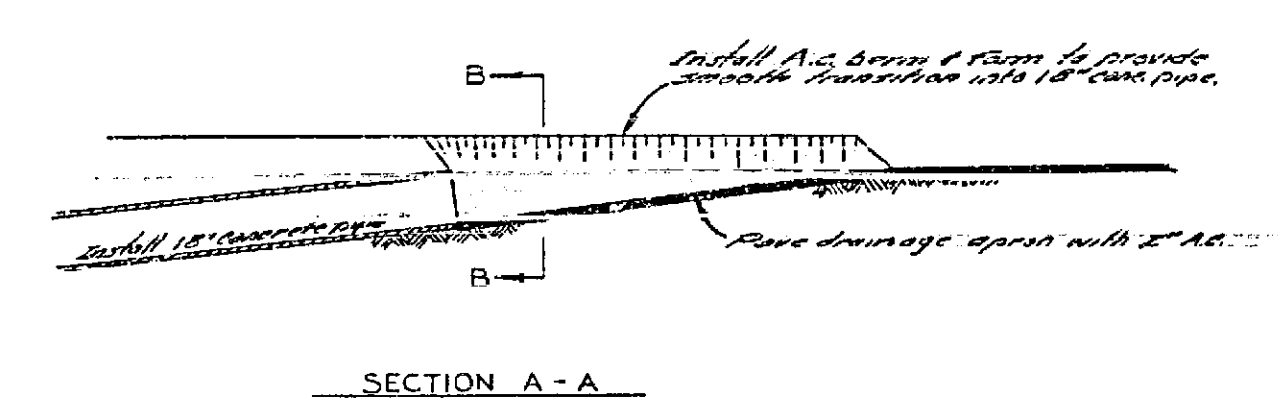

SECTION A-A

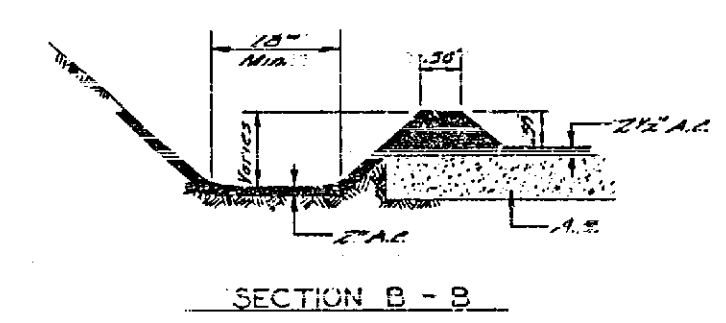

SECTION B-B

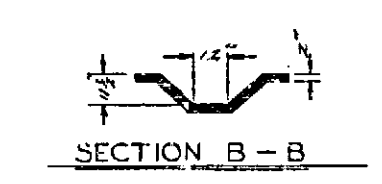

SECTION B-B

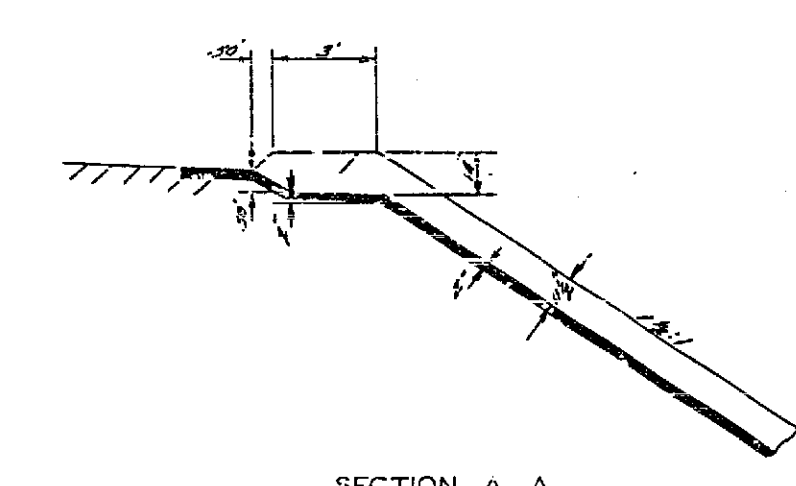

SECTION A-A

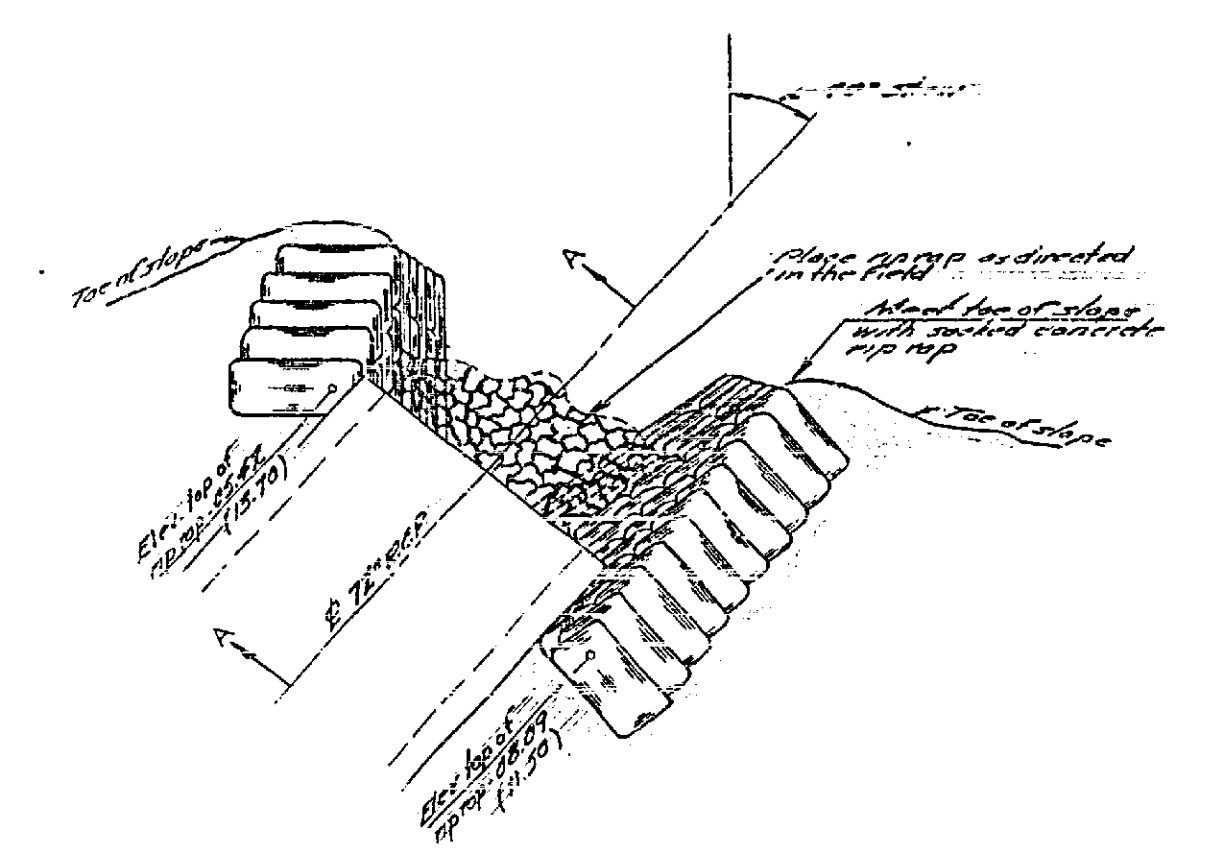

Note: Curb and gutter assemblies are subject to a 2% slope. The construction of such a curb and gutter assembly shall be 2% slope of the curb and gutter. The length of curb and gutter shall be determined by the engineer. The construction of the curb and gutter shall be as shown in the notes.

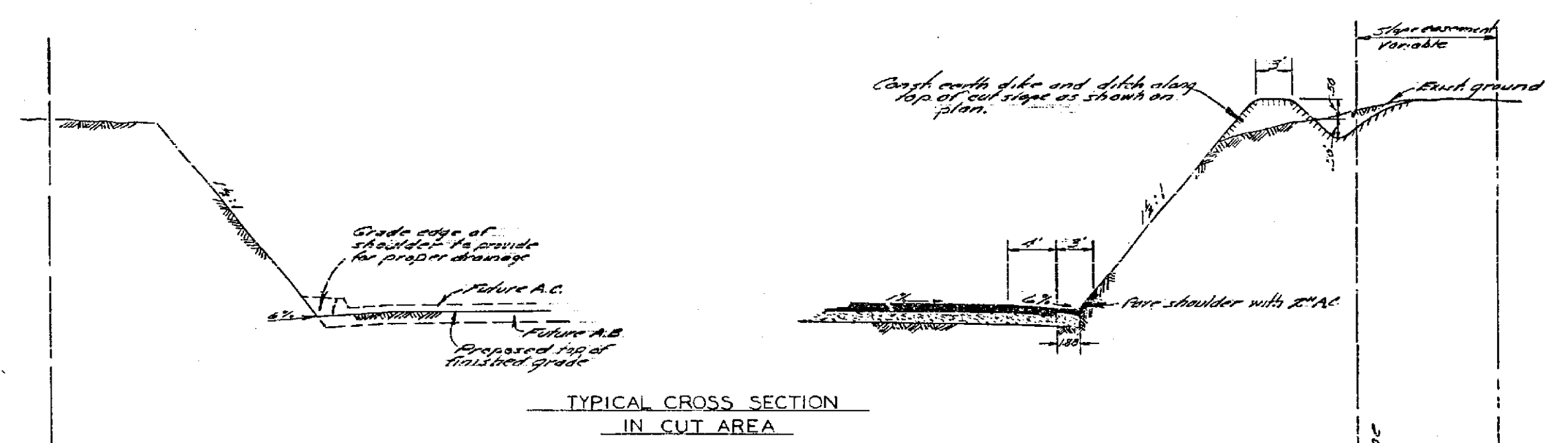

TYPICAL CROSS SECTION IN CUT AREA

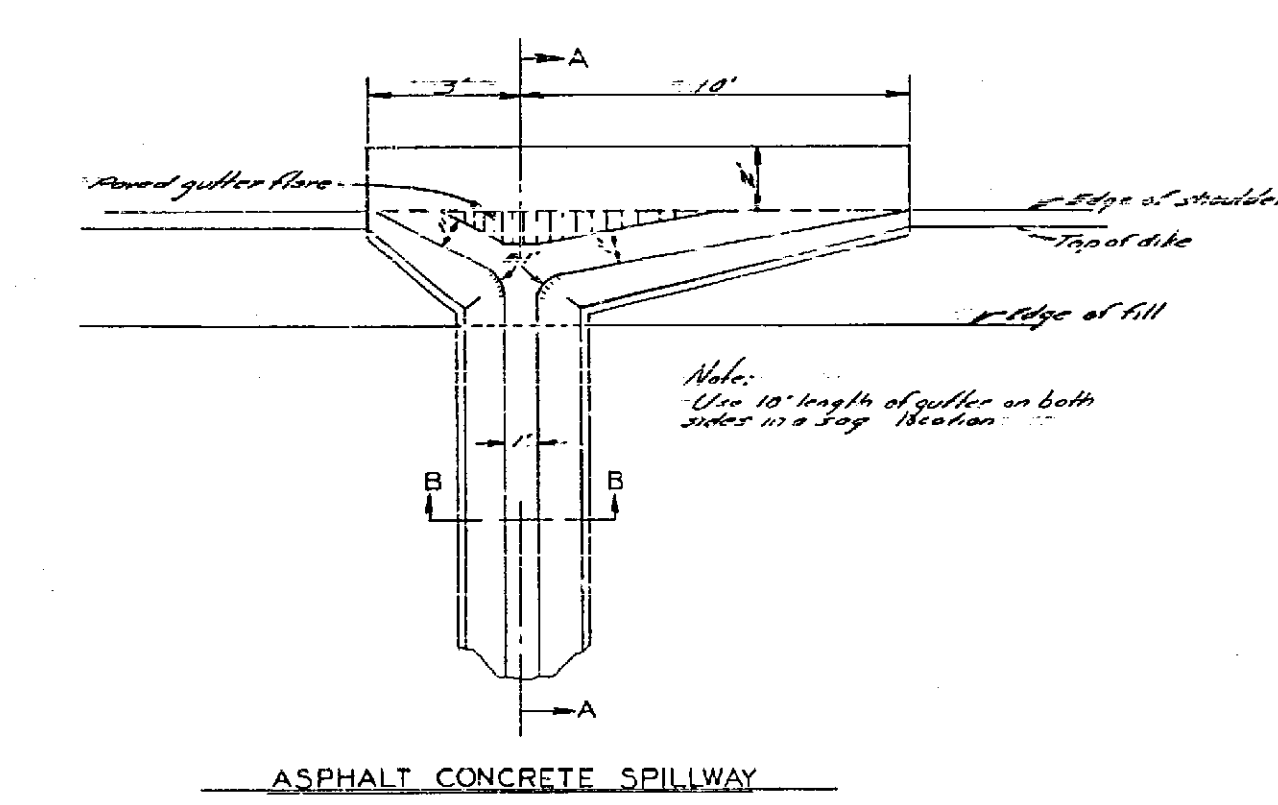

ASPHALT CONCRETE SPILLWAY

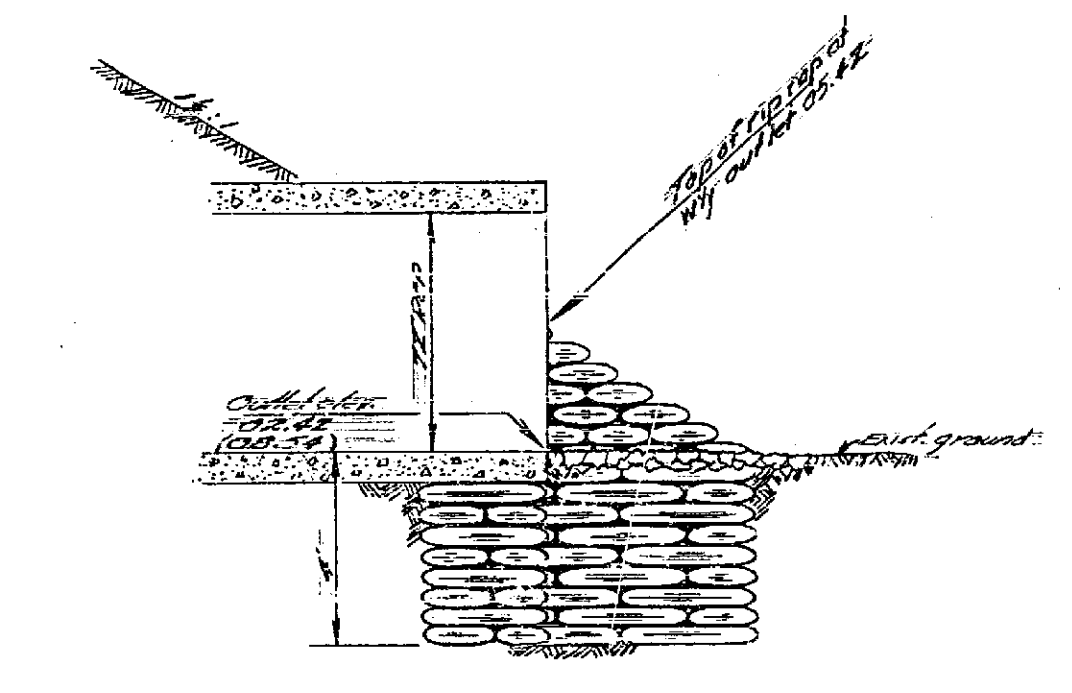

SECTION A-A

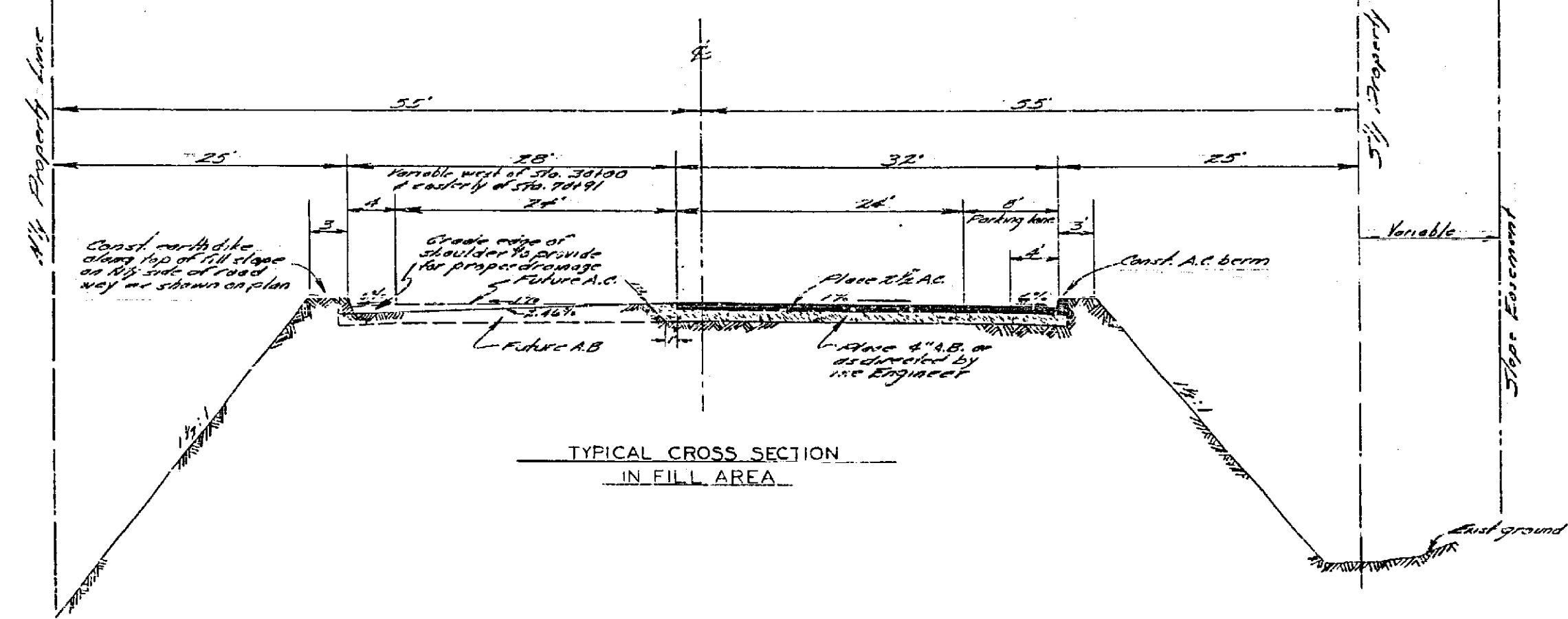

TYPICAL CROSS SECTION IN FILL AREA

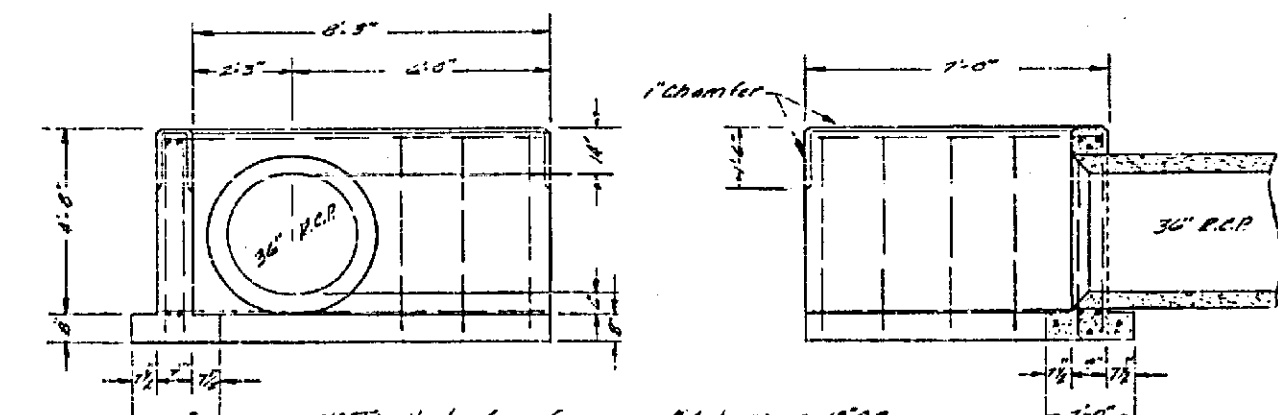

NOTE: Vertical reinforcing #4 bars @ 18" O.C.
 Horizontal reinforcing #4 bars @ 24" O.C. and 2nd bottom steel reinforcement is 1/2" dia. steel @ 18" O.C.
 Standard 'I' Headwall
 as constructed at 24" O.C. at Sta. 25+52
 State of California Department of Public Works Division of Highways Standards D-89 Dated September 21, 1961

REVISIONS			CITY OF RIVERSIDE, CALIFORNIA DEPARTMENT OF PUBLIC WORKS	
MARK	DATE	DESCRIPTION	MAJOR CITY STREETS PROJECT NO. 115	
			CHICAGO AVE. EXTENSION NO. 1	
			CROSS SECTION & DETAIL SHEET	
DESIGNED BY	SUBMITTED BY	APPROVED BY	PROJECT NO.	3042
DRAWN BY	PARK DEPT.	TRAFFIC DIV.	R-608	
CHECKED BY	RECOMMENDED BY	DATE	7-30-62	SHEET 4 OF 6

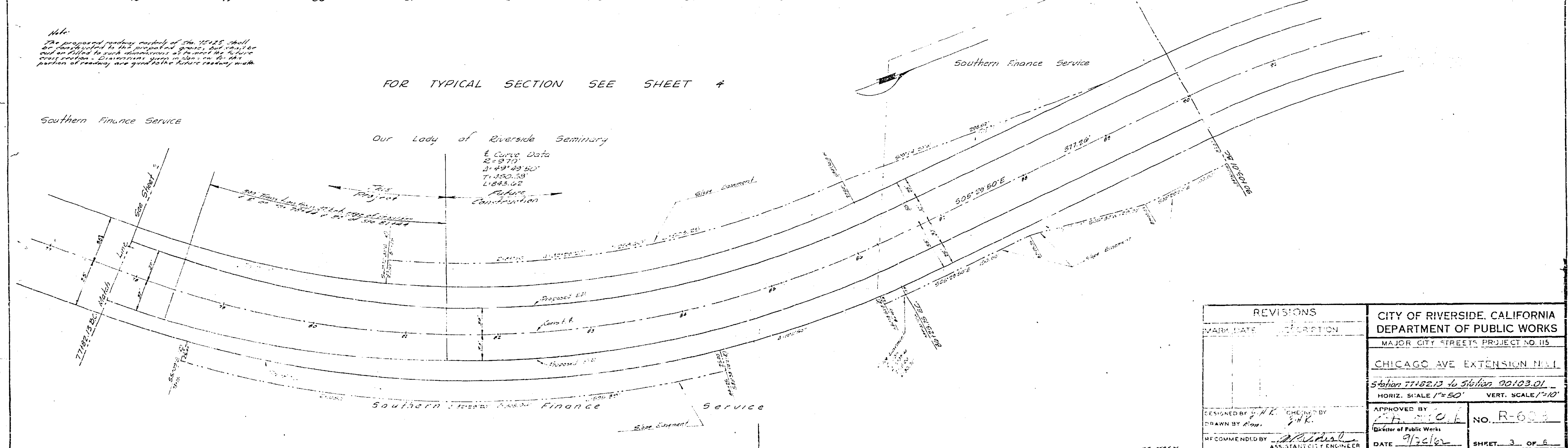
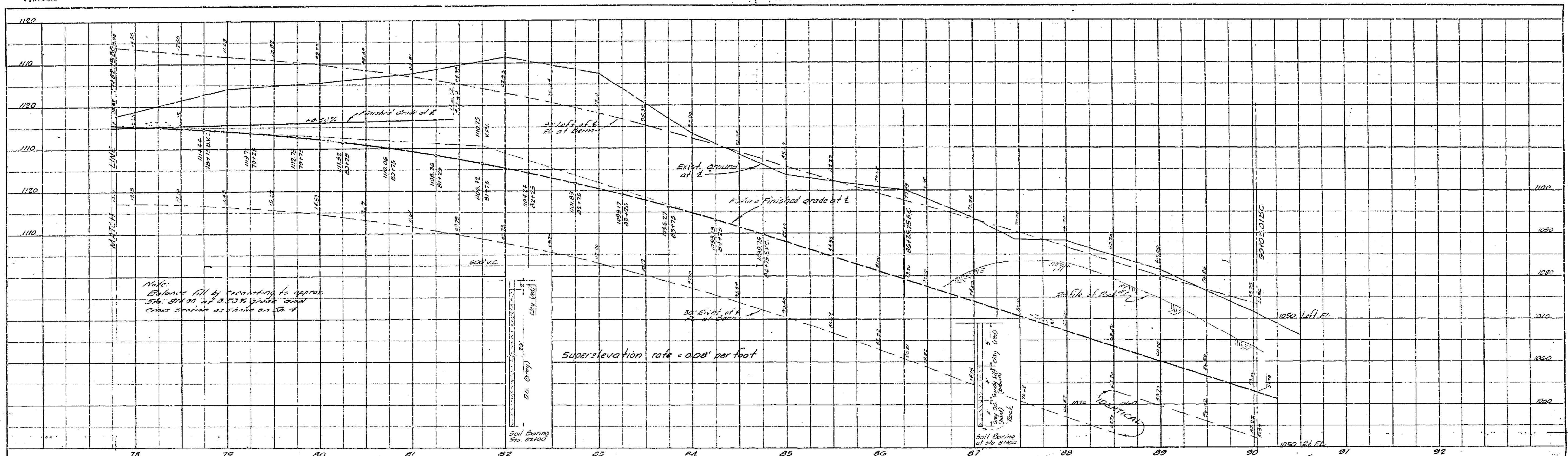

REVISIONS		CITY OF RIVERSIDE, CALIFORNIA DEPARTMENT OF PUBLIC WORKS MAJOR CITY STREETS PROJECT NO. 115 CHICAGO AVE EXTENSION N.E.I.
MARK	DATE	
		Station 77182.13 to Station 90103.01 HORIZ. SCALE 1"=50' VERT. SCALE 1"=10'
DESIGNED BY		APPROVED BY
DRAWN BY		
RECOMMENDED BY		NO. R-623
		DATE 9/2/62
		SHEET 3 OF 5

PROFILE	
NO.	
DATE	
BY	
CHECKED	

PLAN	
NO.	
DATE	
BY	
CHECKED	

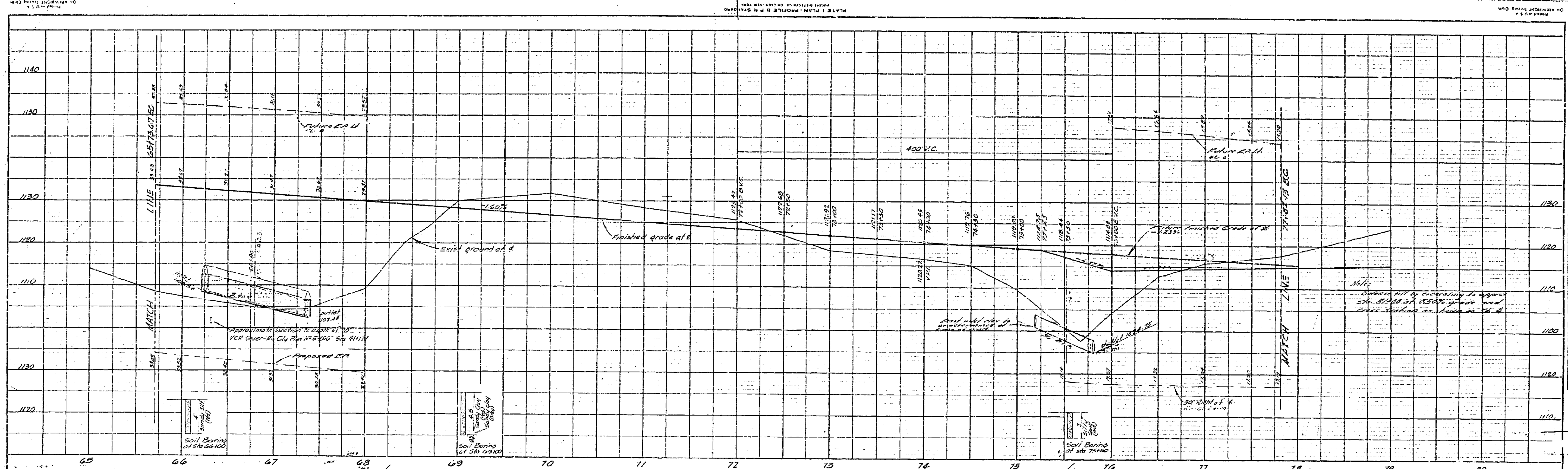

NO.	DATE	DESCRIPTION
1		AS SHOWN

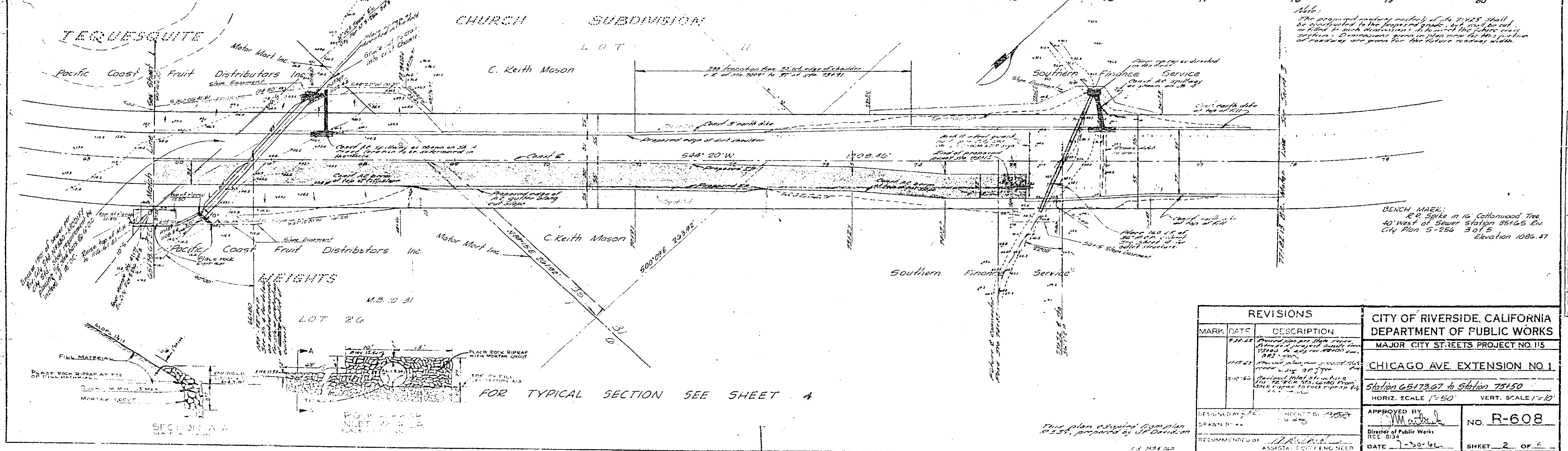

NO.	DATE	DESCRIPTION
1		AS SHOWN

REVISIONS		
MARK	DATE	DESCRIPTION
	8-21-62	Original plan per City Engineer
	11-15-62	Revised plan per City Engineer
	3-10-63	Revised plan per City Engineer

CITY OF RIVERSIDE, CALIFORNIA
 DEPARTMENT OF PUBLIC WORKS
 MAJOR CITY STREETS PROJECT NO. 115
 CHICAGO AVE. EXTENSION NO. 1
 Station 65173.67 to Station 75150
 HORIZ. SCALE 1"=50' VERT. SCALE 1"=10'
 APPROVED BY: [Signature]
 Director of Public Works
 REC 834
 DATE: 7-30-62
 NO. R-608
 SHEET 2 OF 6

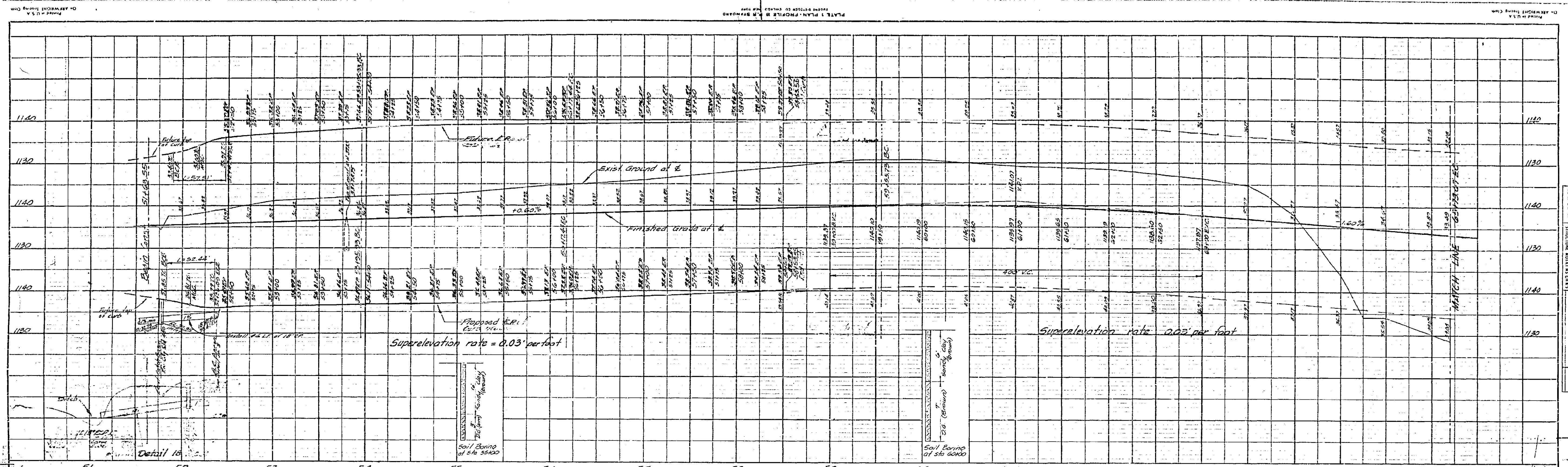

NOTE:
 TELEPHONE COMPANY IS TO BE CONTACTED BEFORE ANY EXCAVATION IS BEGUN. Call O-4-0071 from 8AM to 5PM or KI 7-6606.

NOTE:
 1. All irrigation lines to be abandoned shall be removed and disposed of as required in order. Lines of remaining pipe shall be covered with 24" concrete, 4" thickness equal to the pipe diameter.
 2. Pipes within right of way to be removed and disposed of in accordance with the provisions of Section 3 of City of Riverside Standard Specifications.

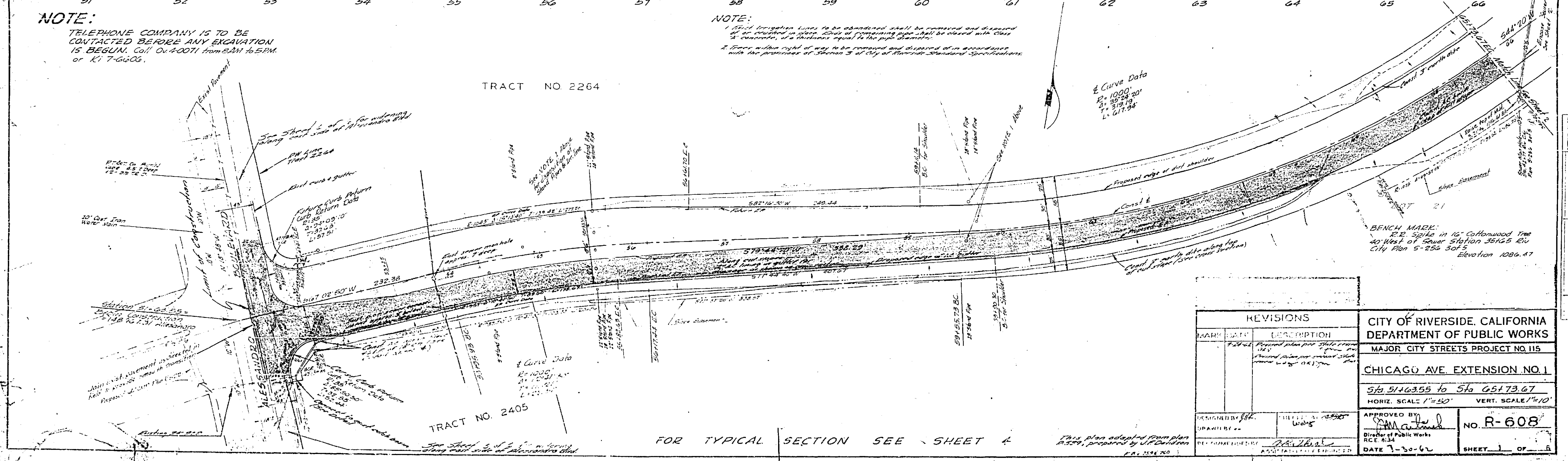

REVISIONS		
NO.	DATE	DESCRIPTION
1	7-30-62	Revised plan per State Council on Planning and General Services (RCE #334)

CITY OF RIVERSIDE, CALIFORNIA
DEPARTMENT OF PUBLIC WORKS
MAJOR CITY STREETS PROJECT NO. 115
CHICAGO AVE. EXTENSION NO. 1
 Sta 51+03.55 to Sta 65+73.67
 HORIZ. SCALE 1"=50' VERT. SCALE 1"=10'

DESIGNED BY: [Signature]
 DRAWN BY: [Signature]
 CHECKED BY: [Signature]

APPROVED BY: [Signature]
 Director of Public Works
 RCE #334
 DATE 7-30-62

NO. R-608
 SHEET 1 OF 5

FOR TYPICAL SECTION SEE SHEET 4

This plan adapted from plan R-2299, prepared by W.C. Davidson

NO.	DATE	DESCRIPTION
1	7-30-62	Revised plan per State Council on Planning and General Services (RCE #334)

NO.	DATE	DESCRIPTION
1	7-30-62	Revised plan per State Council on Planning and General Services (RCE #334)