

APPROXIMATE QUANTITIES

- 1. Imported base material - in place 19 c.y.
- 2. Plant mix surfacing - in place 16 tons + 8 c.y.
- 3. Class A P.C.C. - Curb & Gutter 258 lf. + 15 c.y.
- 4. Class A P.C.C. - Sidewalk 1337 sf. + 15 c.y.

GENERAL NOTES

1. All construction shall be in accordance with Standards and Specifications No. 241 of the City of Riverside Department of Public Works.
2. If Subdivider desires to reduce requirements on imported base material additional 30% tests may be taken at Subdivider's expense after street is prepared to rough grade. Subdivider will contact Inspection Division, City of Riverside, before taking tests. The City of Riverside will make a test of base material in place before paving can be installed. The results of this test must indicate that the base material is satisfactory to the Inspection Division.
3. Any relocation of existing utilities to clear the proposed work shall be the responsibility of the subdivider.
4. Prime coat & paint binder required.
5. Removal of trees within right-of-way to meet approval of Park Director.
6. Driveway locations and construction to meet approval of Traffic Engineer.

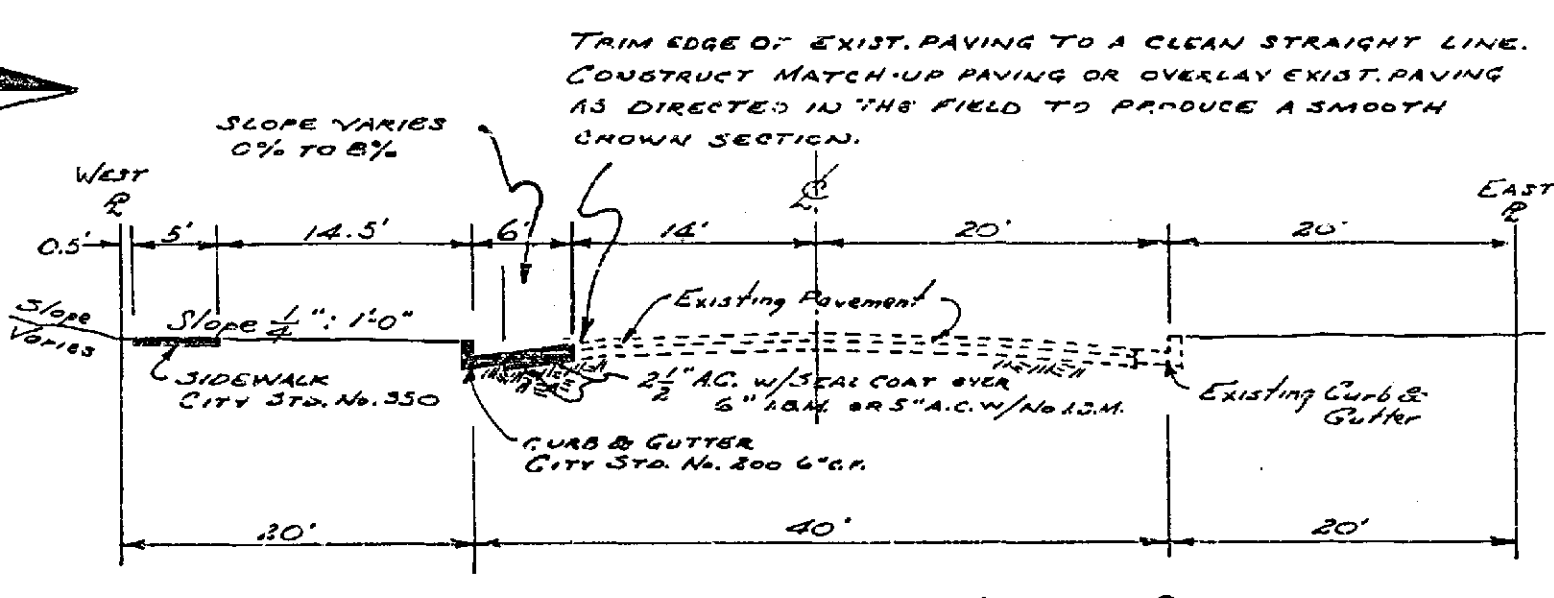
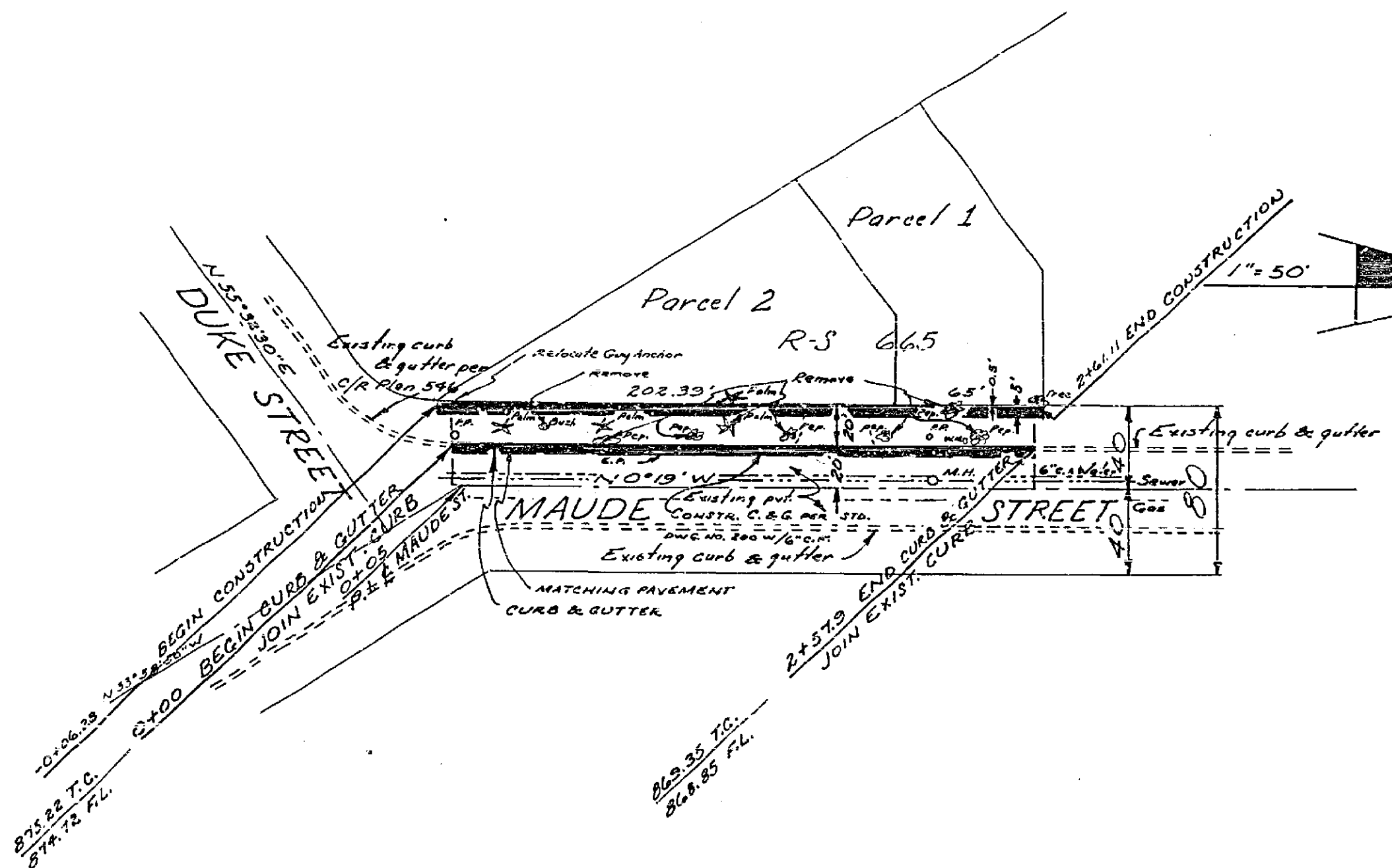

TYPICAL SECTION - MAUDE ST.
1"=10'

BENCH MARK
ELEN. 82.158
S. & L. IN END OF WEST HEADWALL OF RIV. WATER CO. CANAL AT RER. PLAN R-278

Approved: <i>[Signature]</i> Traffic Engineer		LESTER A. MINNER - CIVIL ENGINEER 65 SOUTH EIGHTH STREET BANKING PHONE 849-2210 APRIL 27, 1962	
Approved: <i>[Signature]</i> Park Director 8-14-62		Approved: <i>[Signature]</i> R.E. 11264	
REVISIONS			
MARK	DATE	DESCRIPTION	
CITY OF RIVERSIDE CALIFORNIA DEPARTMENT OF PUBLIC WORKS			
STREET PLAN AND PROFILE MAUDE STREET FOR RECORD OF SURVEY No. 665			
DESIGNED BY	CHECKED BY Ron ADD	APPROVED BY <i>[Signature]</i> DIRECTOR OF PUBLIC WORKS	R-611 SHEET 1 OF 1
DRAWN BY	RECOMMENDED BY <i>[Signature]</i> ASSISTANT CITY ENGINEER	DATE 8-24-62	

PROFILE
SCALE: 1"=5'

PLAN
SCALE: 1"=10'