

BENCH MARK
 1/4" nail & lead in NW curb corner
 Jackson & Garfield
 ELEV. 75.770

- NOTES:**
1. Construction to be in accordance with Specification No. 461 and Standards of the City of Riverside Department of Public Works.
 2. Street Name Signs and Posts to be furnished and installed by the subdivider as per City Specifications and Standard Plan No. 662.
 3. Prime coat and paint binder required.

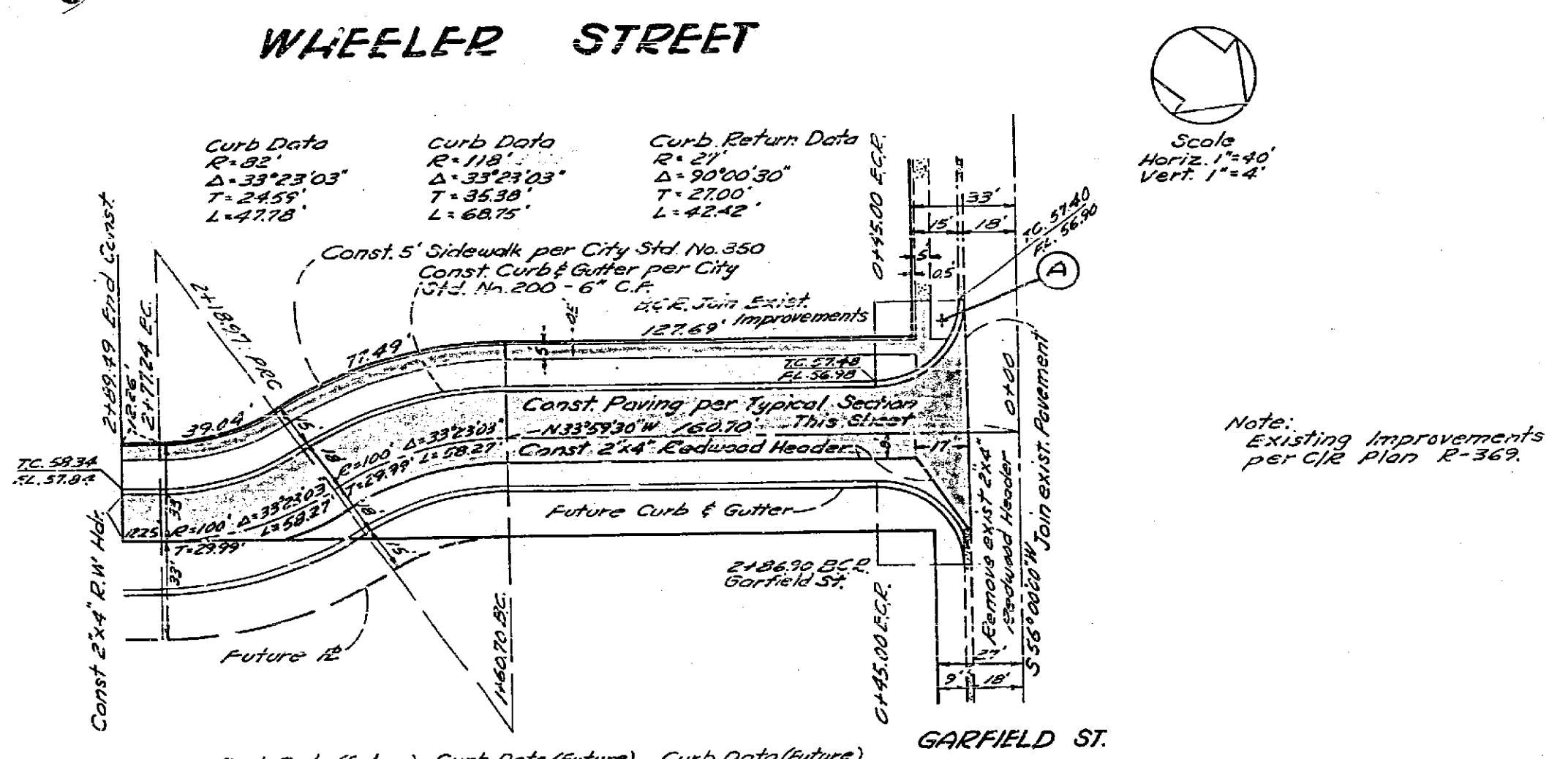

Scale
 Horiz. 1"=40'
 Vert. 1"=5'

Note:
 Existing Improvements
 per C.R. Plan R-369.

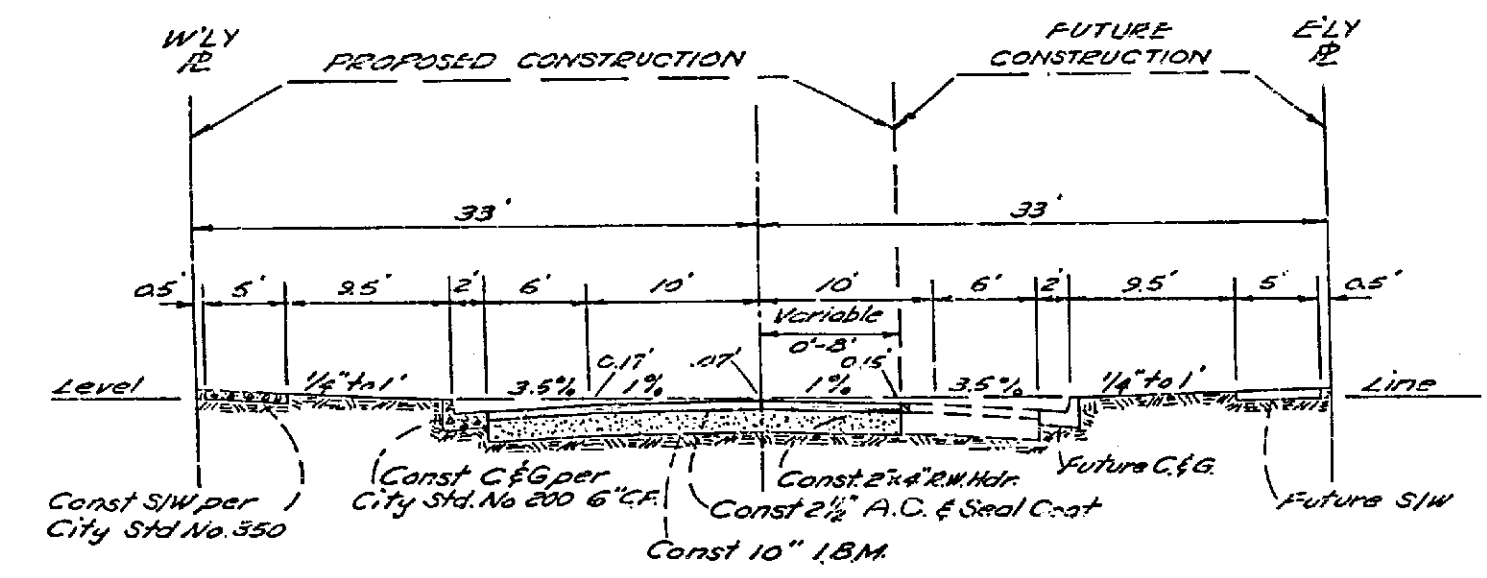

**TYPICAL SECTION
 WHEELER STREET**
 Scale
 Horiz. 1"=10'
 Vert. 1"=5'

STREET NAME SIGN SCHEDULE

A	GARFIELD ST.	9000
	WHEELER ST.	3900

CAMPBELL & MILLER
 LAND SURVEYING & CIVIL ENGINEERING
 356 COURT STREET
 SAN BERNARDINO, CALIFORNIA
 DON B. MILLER JUN 21, 1962 R.C.E. No. 8750

REVISIONS		CITY OF RIVERSIDE CALIFORNIA DEPARTMENT OF PUBLIC WORKS	
MARK	DATE		DESCRIPTION
PLAN & PROFILE RECORD OF SURVEY No. 672 WHEELER ST. From 250' South of Garfield St. to Garfield St.			
DESIGNED BY	CHECKED BY	APPROVED BY	R-619
DRAWN BY	ASSISTANT CITY ENGINEER	DIRECTOR OF PUBLIC WORKS	
RECOMMENDED BY	DATE		

