

**TYPICAL SECTION  
SPRUCE STREET**  
Imported Base Requirement  
Sta. 46120 to Tract Boundary 2"  
Sta. 46100 to 46120 5"  
Sta. 41120 to 46100 7"  
Sta. 36140.90 to 41120 4"

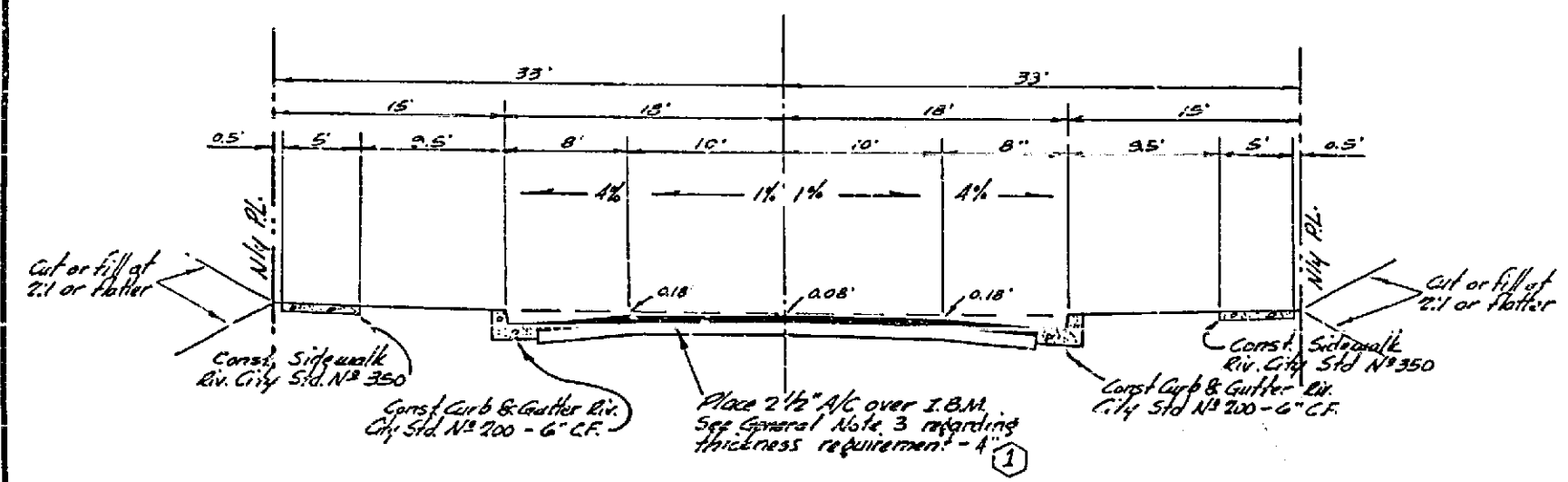

**TYPICAL SECTION  
LIBBY DRIVE**  
Sta. 1100 to Sta. 1140.80

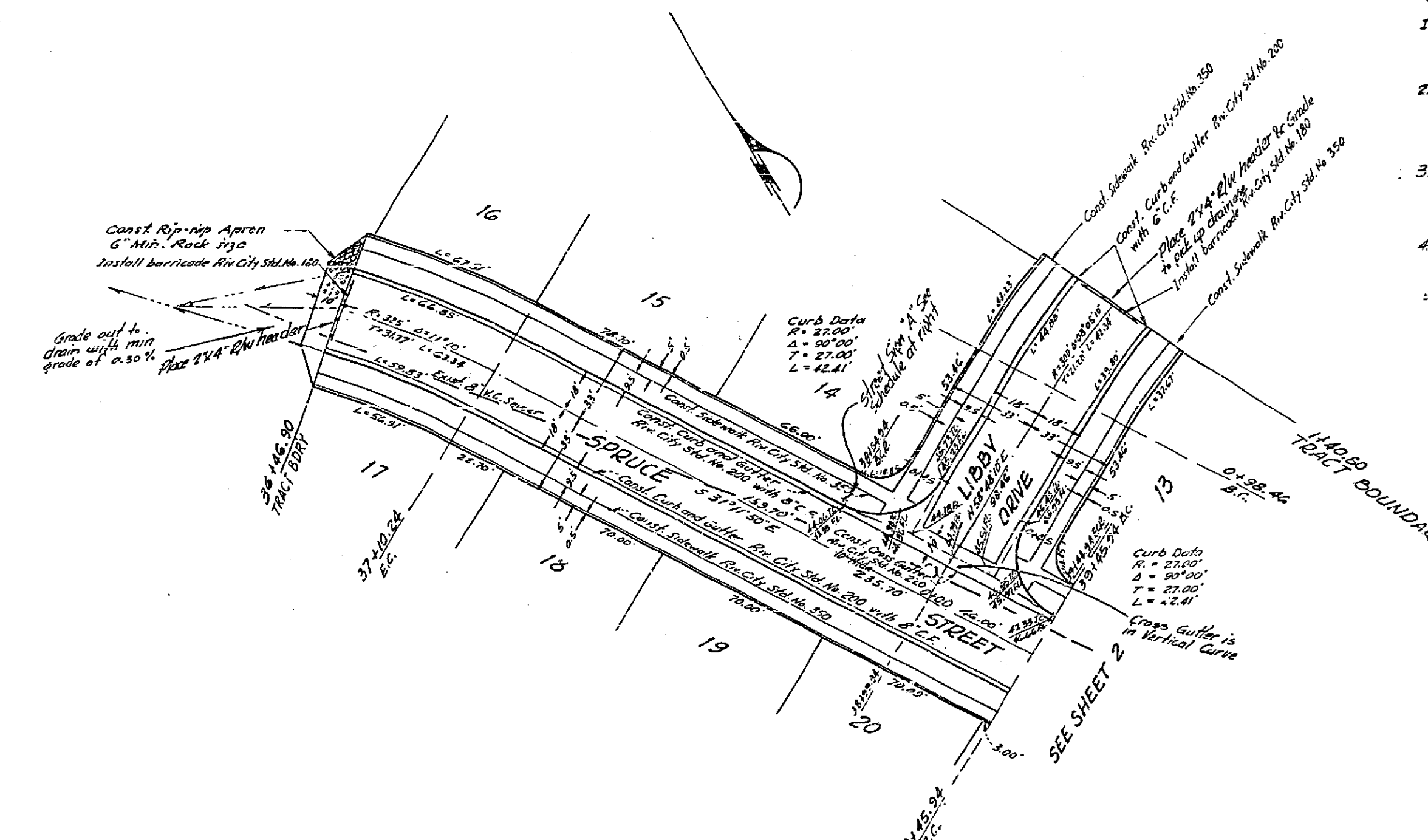

**GENERAL NOTES**

- All Construction shall be in accordance with Standards and Specifications No. 461 of the City of Riverside Department of Public Works.
- It shall be the responsibility of the Contractor to clear the Right of Way in accordance with the provisions of law as it affects each utility including irrigation lines and appurtenances, and set no extra cost to the City of Riverside.
- The City of Riverside will take a soil test to determine the Imported Base Material thickness after the Streets have been rough graded. Prime coat will be required.
- Bench Mark: Cross cap set in concrete at S.E. corner of Olive St. & Canyon Gulch Dr. E.L. 1038.75. 7' high top of north wall at North frame of E. of Spruce St. at Sta. 46120.25
- Exist. manholes to be cut down to 6" (min.) below finished surface, then brought to grade per section 7-17 of Standard Specifications No. 461

STREET NAME SIGN SCHEDULE	
A	SPRUCE STREET 800
	LIBBY DRIVE 2500

NOTE:  
Street name signs and posts to be furnished and installed by the Subdivider per City of Riverside Sid. No. 662 - See Traffic Division for layout on Libby Dr.

REVISIONS		
MARK	DATE	DESCRIPTION
①	2-23-62	Change base requirements per revised City Sid. No. 350 approved by J. F. Davidson, Director of Public Works

**J. F. DAVIDSON-CIVIL ENGINEER**  
R.E. NO. 892  
RIVERSIDE, CALIFORNIA  
APPROVED BY *George E. M. C. A.* DATE 6/1/62

**CITY OF RIVERSIDE, CALIFORNIA**  
DEPARTMENT OF PUBLIC WORKS

**STREET PLAN & PROFILE**  
*Spruce Street & Libby Drive*  
**TRACT 2415**

HORIZ. SCALE 1"=40' VERT. SCALE 1"=4'

DESIGNED BY \_\_\_\_\_ CHECKED BY *Edm A.D.D. wdjg*  
DRAWN BY \_\_\_\_\_  
RECOMMENDED BY *J. F. Davidson* ASSISTANT CITY ENGINEER

APPROVED BY *J. F. Davidson* Director of Public Works  
NO. **R-620**  
DATE **Oct. 26, 1962** SHEET **1 of 2**

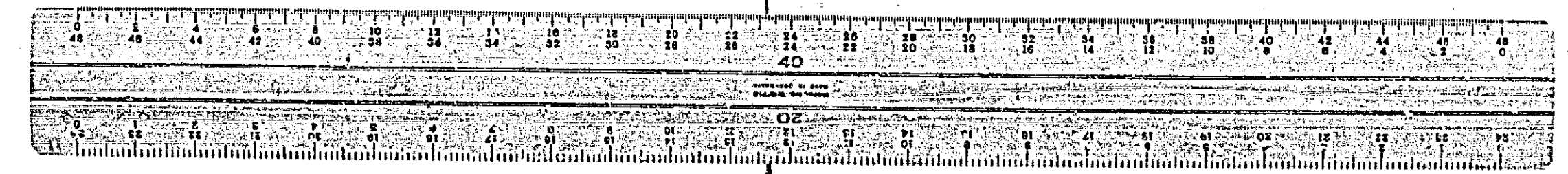

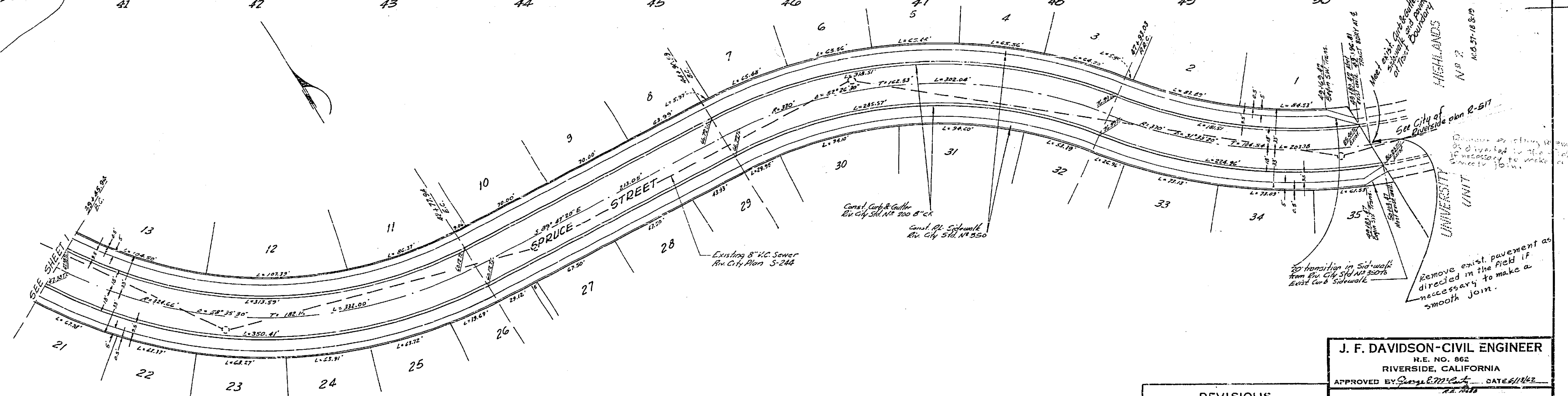
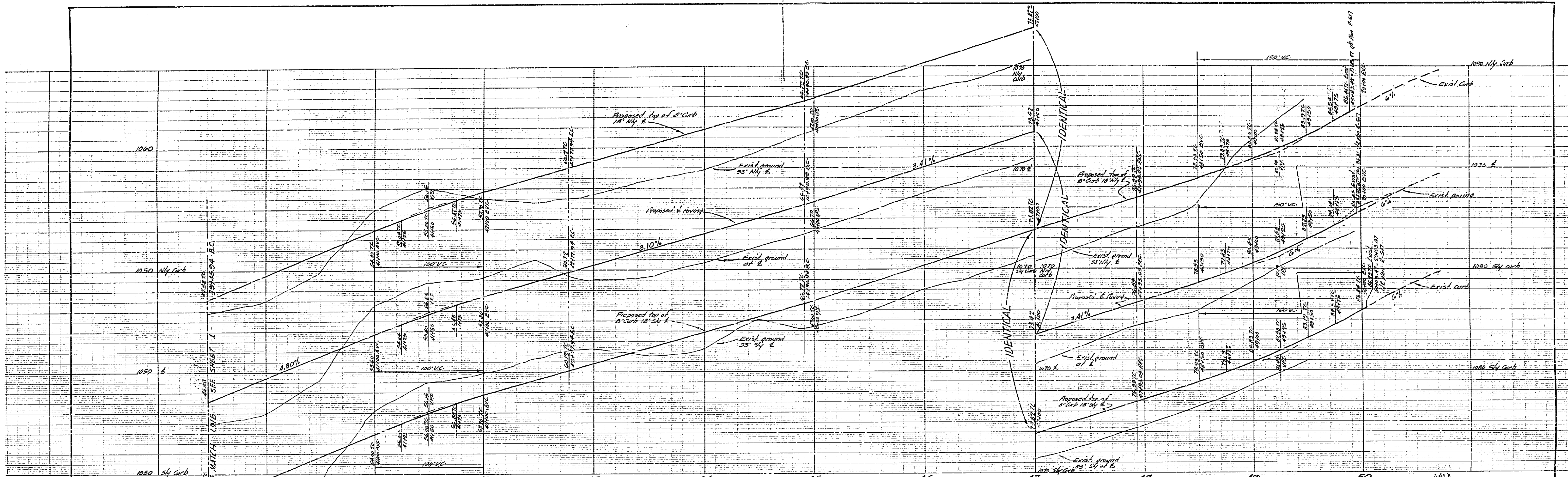

For Typical Section See Sheet No. 1

**BENCH MARK:**  
 B.M. 600 set in concrete at se. corner of Blaine Street & Canyon Crest Drive marked as shown  
 T.B. 1 Top of North wall of North flume of E. of 1023.35  
 at 1023.35

REVISIONS		
MARK	DATE	DESCRIPTION

**J. F. DAVIDSON - CIVIL ENGINEER**  
 R.E. NO. 862  
 RIVERSIDE, CALIFORNIA  
 APPROVED BY *[Signature]* DATE 6/1/52

**CITY OF RIVERSIDE, CALIFORNIA**  
 DEPARTMENT OF PUBLIC WORKS

**STREET PLAN & PROFILE**  
**Spruce Street**  
**TRACT 2415**  
 HORIZ. SCALE 1" = 40' VERT. SCALE 1" = 4'

DESIGNED BY *[Signature]* CHECKED BY ZON A. DAVIDSON  
 RECOMMENDED BY *[Signature]* ASSISTANT CITY ENGINEER

APPROVED BY *[Signature]* NO. R-620  
 DATE 10-26-52 SHEET 2 OF 2

