

NO SCALE

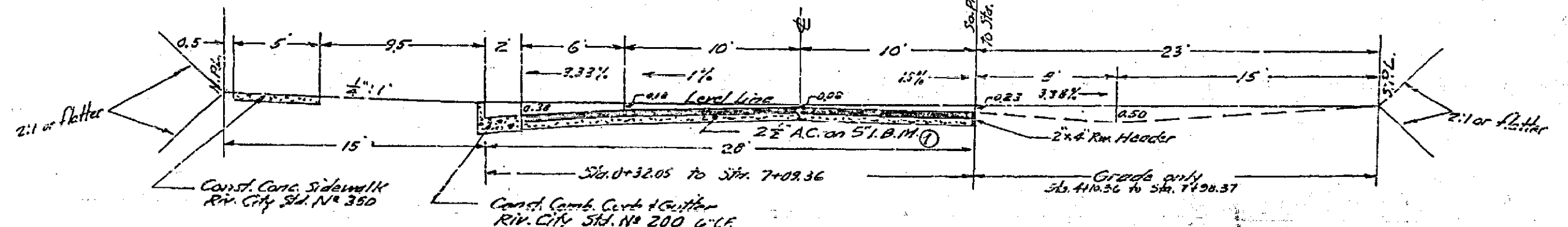
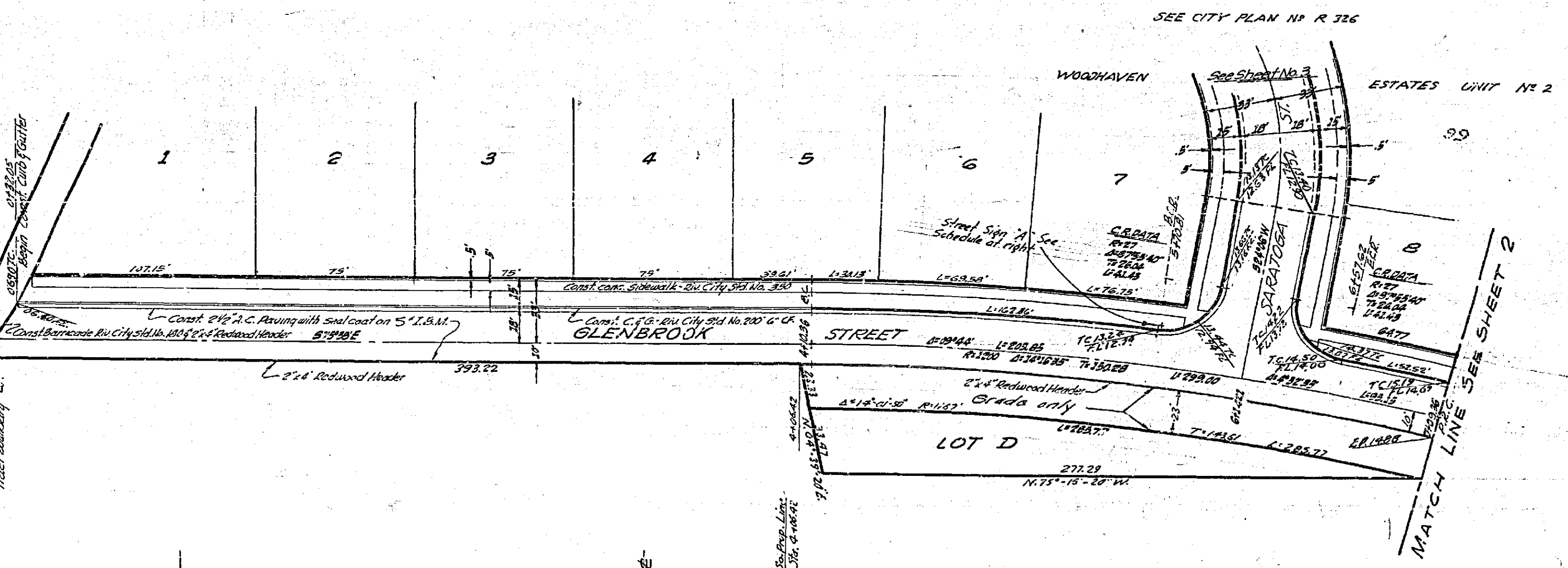

VARIABLE SECTION
High 1" = 4' vert.
1" = 10' GLENBROOK STREET

- GENERAL NOTES**
- All construction shall be in accordance with Standards and Specifications No. 461 of the City of Riverside Department of Public Works.
 - It shall be the responsibility of the Contractor to clear the Right of Way in accordance with the provisions of law as it affects each utility including irrigation lines and appurtenances, and at no extra cost to the City of Riverside.
 - The City of Riverside will take a soil test to determine the imported base material thickness of the streets have been rough graded.
 - Prime coat and paint binder required.
 - Contractor shall contact Traffic Division of the City of Riverside to obtain street numbers before ordering street signs.

MARK	STREET NAME	SIGN SCHEDULE	NUMBERS
(A)	GLENBROOK STREET		10000
(B)	SARATOGA STREET		2000
(C)	GLENBROOK STREET		10000
(D)	SHADY VIEW STREET		10000
(E)	GLENBROOK STREET		10000
(F)	BELLAVISTA AVENUE		9900

REVISIONS

MARK	DATE	DESCRIPTION
(1)		Final check and approval of all sheets.
(2)		Approved by J.F. Davidson, Civil Engineer.

J.F. DAVIDSON, Civil Engineer
R.E. No. 662
RIVERSIDE, CALIF.
Approved by J.F. Davidson, Civil Engineer, Date 9-2-62

DESIGNED BY: _____
DRAWN BY: _____
CHECKED BY: _____
RECOMMENDED BY: _____

CITY OF RIVERSIDE, CALIFORNIA
DEPARTMENT OF PUBLIC WORKS
Street plan and profile
GLENBROOK STREET
TRACT 2155
Horiz. Scale 1" = 40' Vert. Scale 1" = 4'
NO. R-625
Date 9-2-62
SHEET 1 OF 3

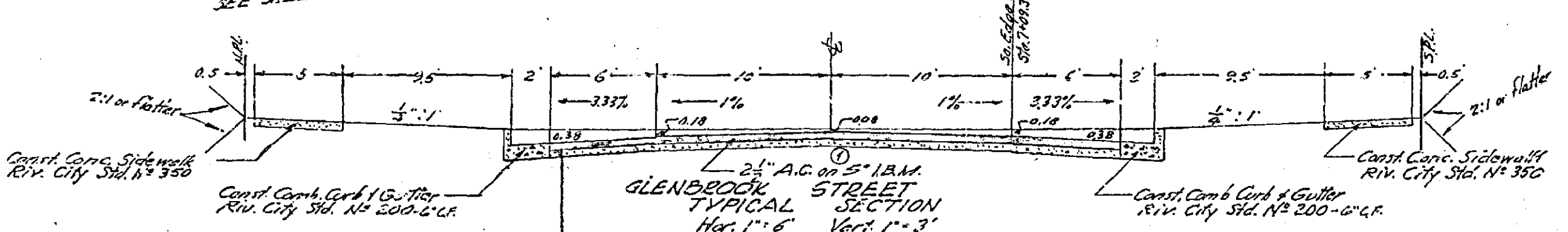
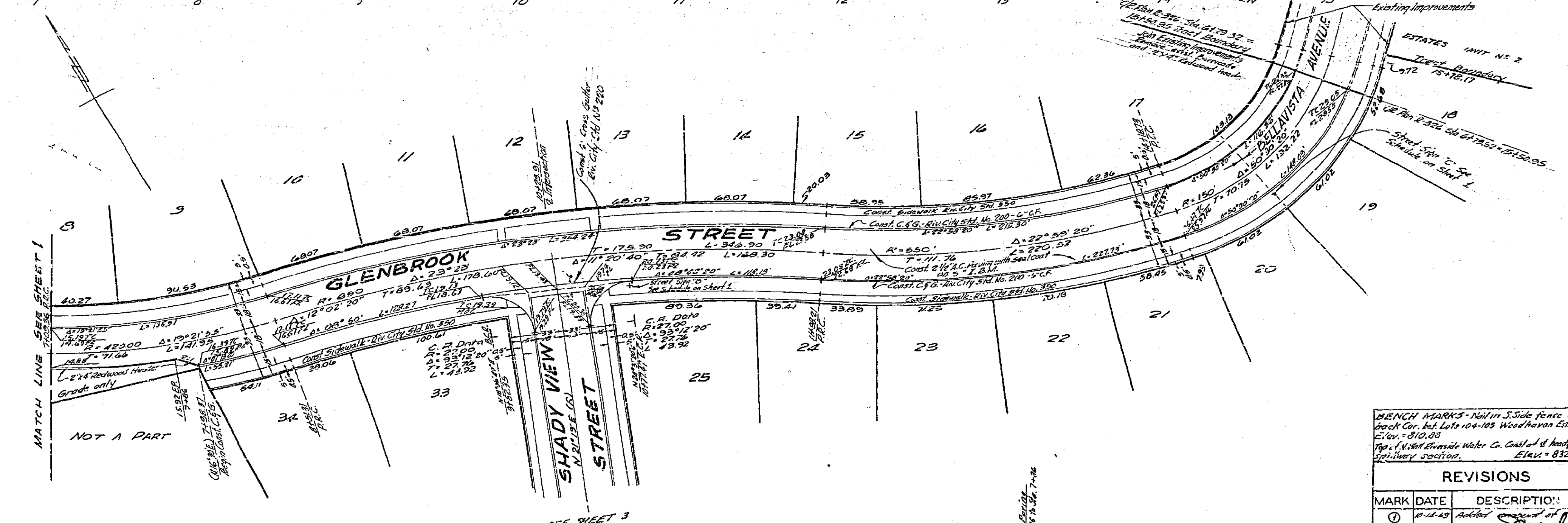
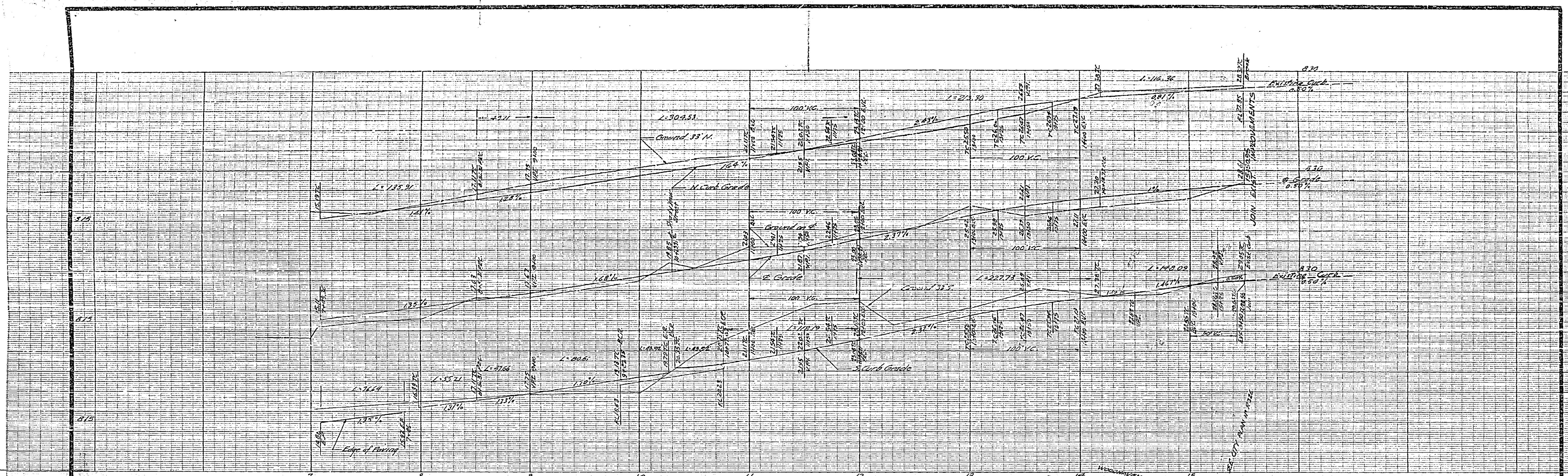

BENCH MARKS - North Side fence at South Cor. 1st. Lots 104-105 Woodhavan Estates Elev. 810.88 Top of 1" 10" Riverside Water Co. Conduit at 8' height from centerline station. Elev. = 832.82		J. F. DAVIDSON - CIVIL ENGINEER R.E. NO. 862 RIVERSIDE, CALIFORNIA APPROVED BY <i>[Signature]</i> DATE 8/30/62	
REVISIONS		CITY OF RIVERSIDE, CALIFORNIA DEPARTMENT OF PUBLIC WORKS	
MARK ①	DATE 8/30/62	DESCRIPTION added centerline of street approved <i>[Signature]</i>	STREET PLAN & PROFILE GLENBROOK STREET TRACT 2155 HORIZ. SCALE 1" = 40' VERT. SCALE 1" = 4'
DESIGNED BY DRAWN BY	CHECKED BY ADD	APPROVED BY <i>[Signature]</i> Assistant City Engineer	NO. R-625 DATE 8-30-62 SHEET 2 OF 3

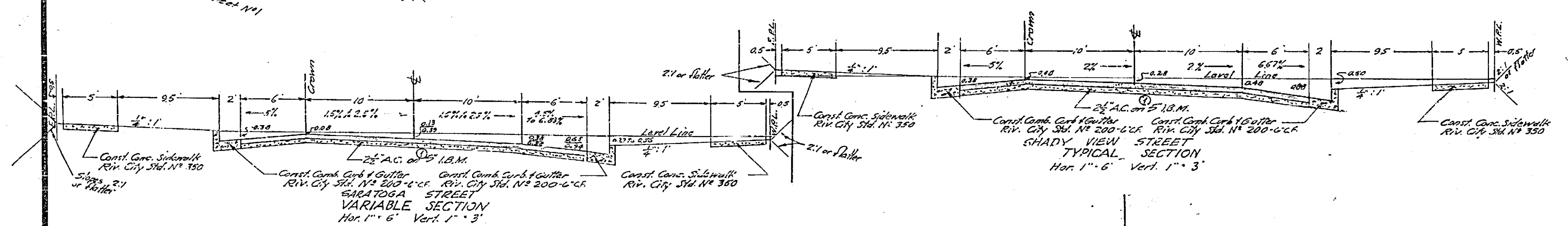
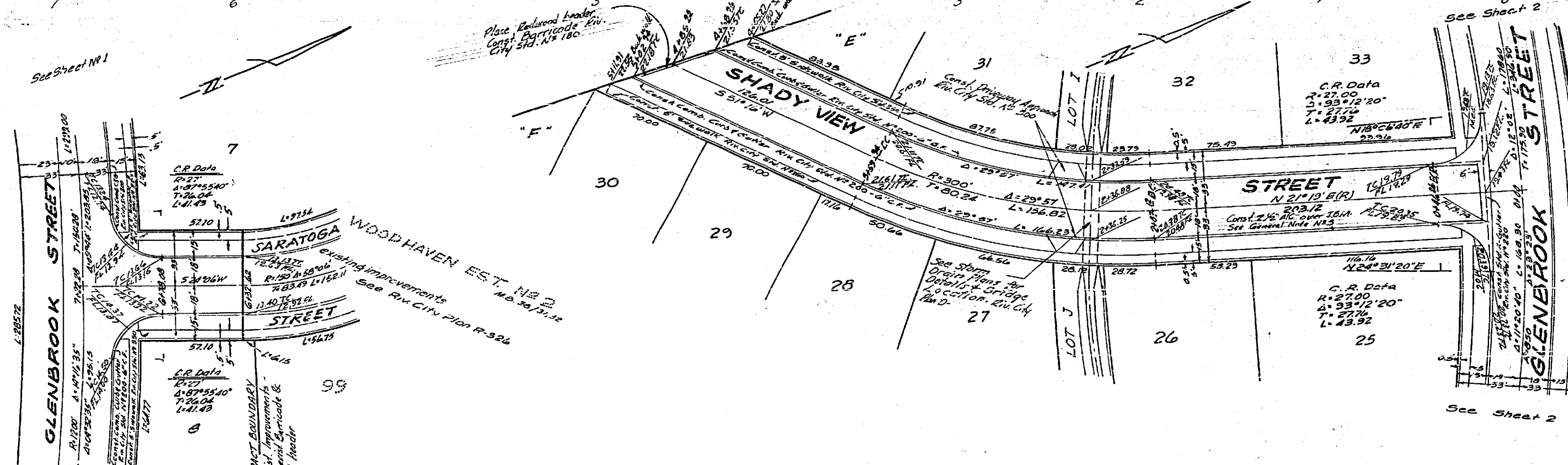
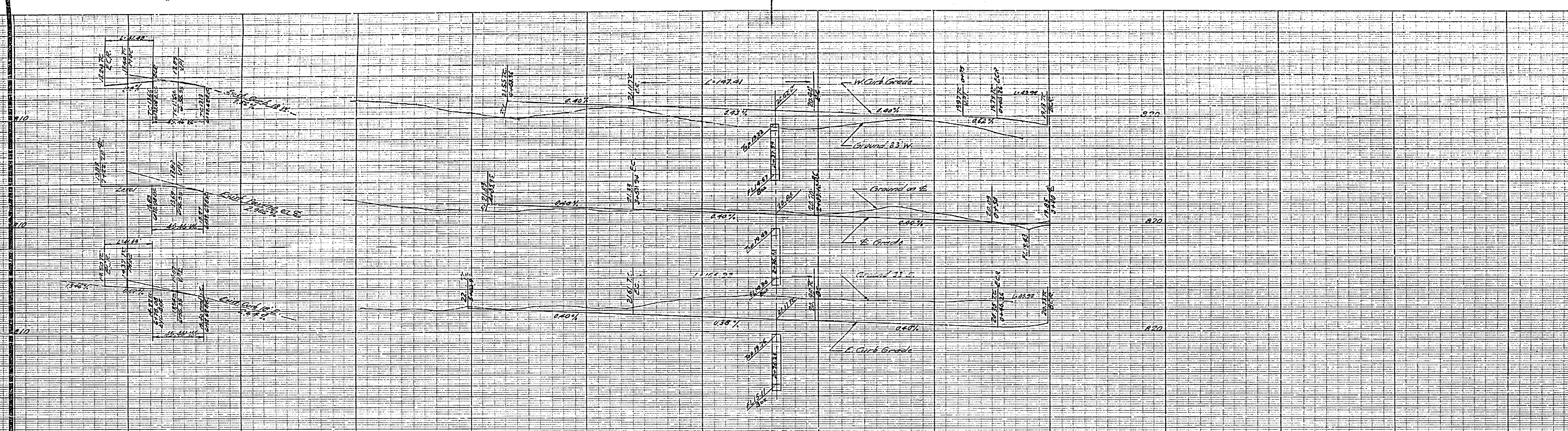

BENCH MARKS - Nail in S. Side fence of bench Con. lot 101 Woodhaven Estates. Elevation 810.58 750 ft. from Riverside Water Company main & headgate at spillway section. Elev. 858.55		J. F. DAVIDSON - CIVIL ENGINEER R.E. NO. 862 RIVERSIDE, CALIFORNIA APPROVED BY <i>George E. McCall</i> DATE 6/1/62	
REVISIONS		CITY OF RIVERSIDE, CALIFORNIA DEPARTMENT OF PUBLIC WORKS	
MARK	DATE	DESCRIPTION	STREET PLAN & PROFILE SHADY VIEW STREET SARATOGA STREET TRACT 2155 HORIZ. SCALE 1"=40' VERT. SCALE 1"=6' DESIGNED BY DRAWN BY RECOMMENDED BY CHECKED BY <i>Ray ADD</i> ASSISTANT CITY ENGINEER APPROVED BY <i>George E. McCall</i> DIRECTOR OF PUBLIC WORKS DATE 6-1-62 NO. R-625 SHEET 3 OF 3