

DATE: 5/16/62
 DRAWN BY: B.E.L.
 CHECKED BY: ADD

ALBERT A. WEBB ASSOCIATES
 CIVIL ENGINEERS - RIVERSIDE, CALIFORNIA

ALBERT A. WEBB ASSOCIATES
 CIVIL ENGINEERS - RIVERSIDE, CALIFORNIA

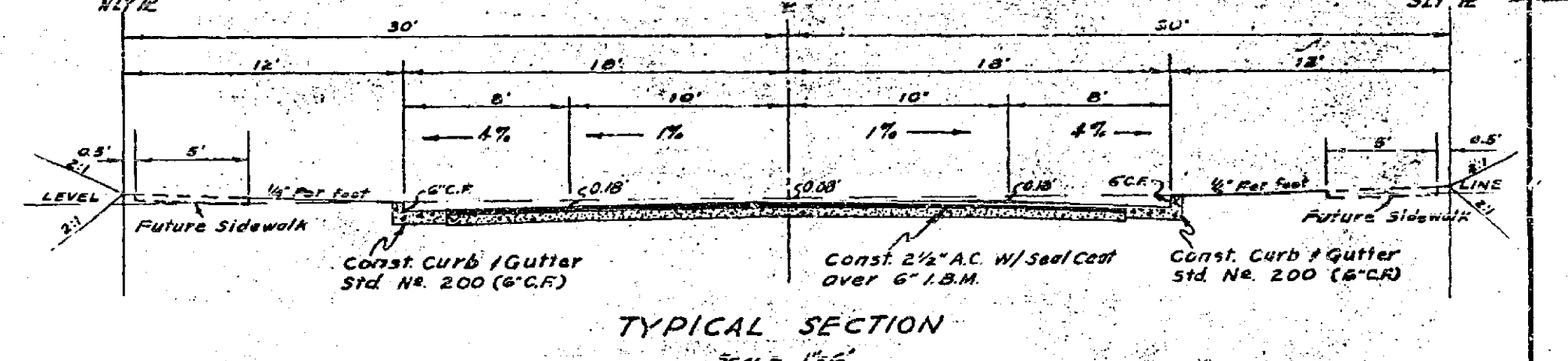
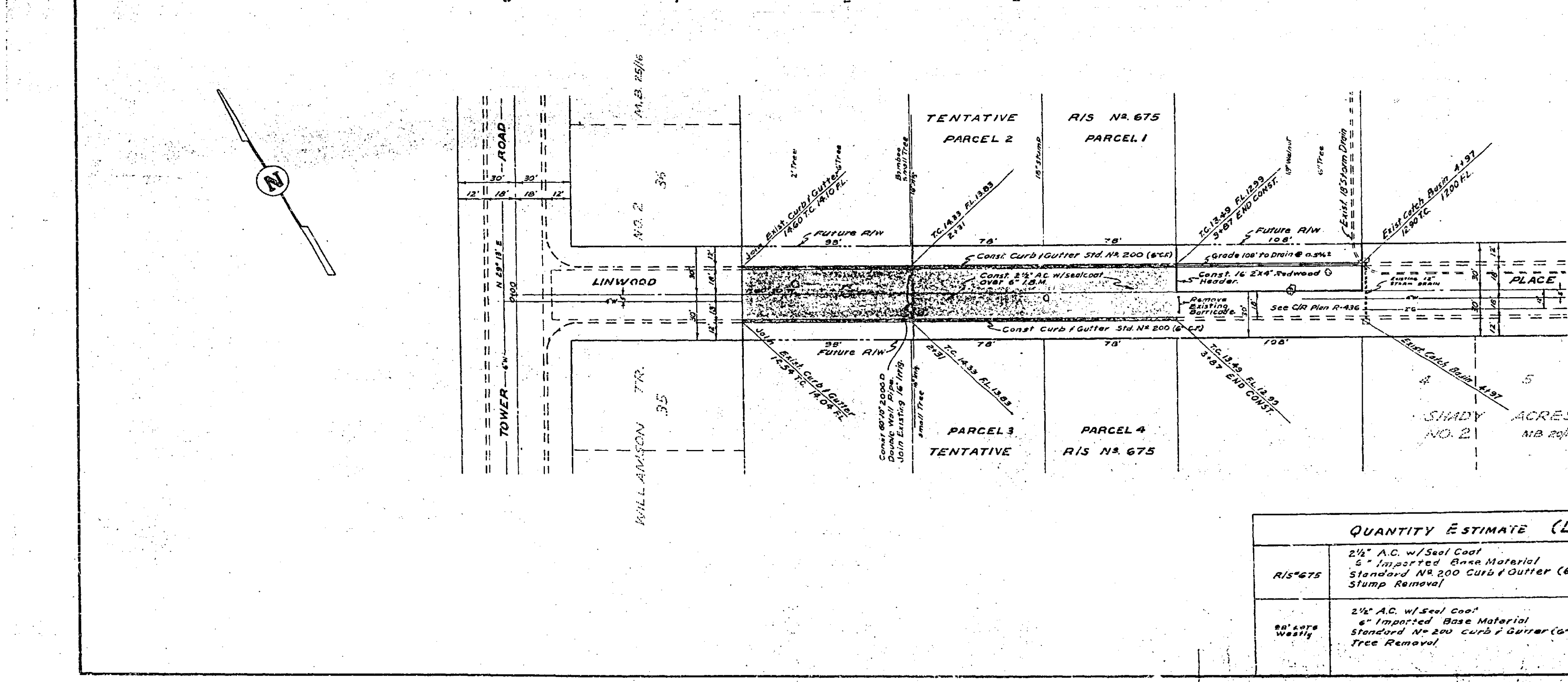
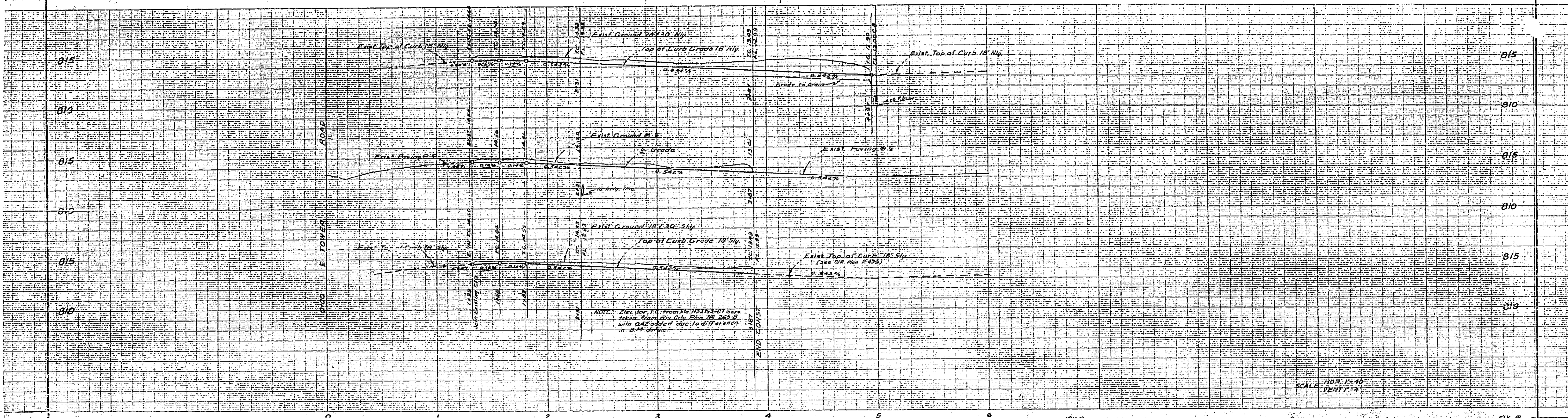

GENERAL NOTES:

- It shall be the responsibility of the contractor to clear the right of way in accordance with provisions of law as it affects such utility including irrigation lines and appurtenances and at no cost to the City.
- Construction shall be in accordance with the City of Riverside Department of Public Works Specifications No. 461 and Standard Drawings.
- If the Subdivider wishes to reduce requirement for imported base materials, additional soil tests may be taken at the expense of the Subdivider after the streets prepared to rough grade. Subdivider will contact the Inspection Division, City of Riverside, before making tests. The City of Riverside will make a test of base material in place. Before paving can be installed, results of this test must indicate that base material is satisfactory to the Inspection Division.
- Prime coat & joint binder required.

BENCH MARK: ELEV. 81.54

Spk. in road mid point of curb return S.E. corner Oakwood Pl. and Tower Rd.

QUANTITY ESTIMATE (LINWOOD PLACE)		
RIS 675	2 1/2" A.C. w/ Seal Coat	4,932 Sq. Ft.
	6" Imported Base Material	77 Cu. Yd.
	Standard No. 200 Curb & Gutter (6\"/>	

REVISION		DESCRIPTION
MARK	DATE	

Approved 9-25, 1962
 By Howard Creamer
 City of Riverside Irrigation Division

ALBERT A. WEBB ASSOCIATES
 CIVIL ENGINEERS - RIVERSIDE, CALIFORNIA

APPROVED P. S. Webb DATE 5/16/62

CITY OF RIVERSIDE, CALIFORNIA
 DEPARTMENT OF PUBLIC WORKS

STREET PLAN & PROFILE
 LINWOOD PLACE
 RECORD OF SURVEY NO. 675

DATE MAY, 1962 SCALE 1/4" = 1'-0"
 DRAWN B.E.L. W.S. 61-316
 CHECKED BY ADD DATE 9/15/62

APPROVED BY [Signature] NO. R-630
 DIRECTOR OF PUBLIC WORKS
 SHEET 7 OF 7

