

- General Notes:**
1. It shall be the responsibility of the contractor to clear the right-of-way in accordance with provisions of law as it affects each utility including irrigation lines and appurtenances and at no cost to the city.
 2. All construction shall be in accordance with Standards and Specifications No. 461 of the City of Riverside Department of Public Works.
 3. Trim edge of existing paving to a clean straight line. Construct makeup paving and overlap on existing paving as directed in the field to produce a smooth crown.
 4. Primecoat, Sealcoat and paint binder are required.
 5. Grading will require a permit under Ordinance N-3053 for a cut or fill exceeding 100 Cubic Yards, or a fill over one foot in depth.

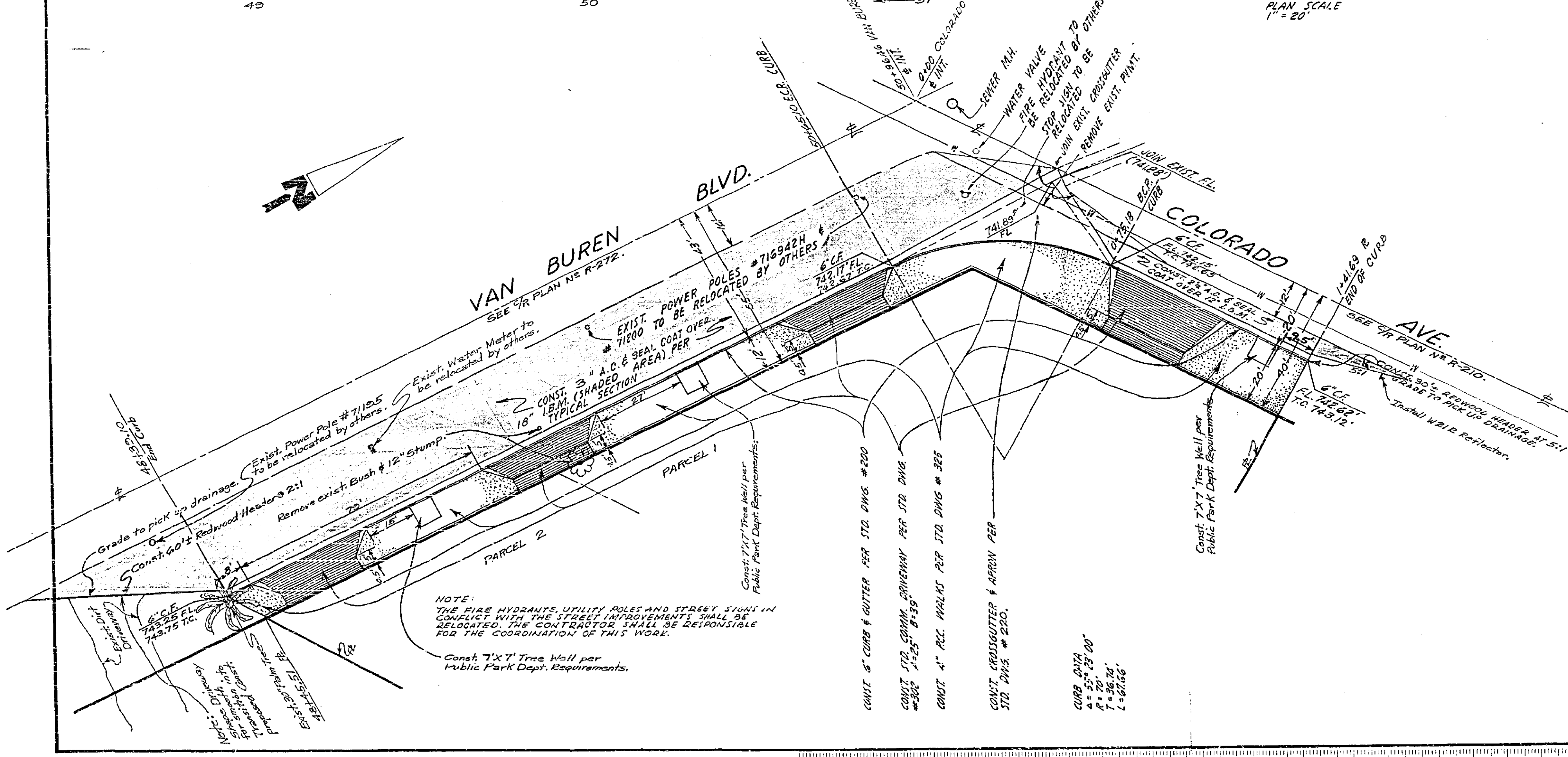

BENCH MARK:
CITY OF RIVERSIDE DATUM, B.M. IS 600 SPIKE IN POLE #905065E ON WLY SIDE OF VAN BUREN 100' SLY OF S COLORADO AVE. FB. 646/77. ELEV = 743.0'

PREPARED IN THE OFFICE OF:
BAKER, PAFFORD & ASSOCIATES
615 SOUTH RAYMOND AVENUE
FULLERTON, CALIFORNIA
PHONES 714-871-9510/714-871-9511
2-20-64
PETER F. PEILER, R.C.E. 12507 DATE

REVISIONS		CITY OF RIVERSIDE, CALIFORNIA DEPARTMENT OF PUBLIC WORKS	
MARK	DATE	DESCRIPTION	
			R-29-634
			STREET PLAN & PROFILE SOUTHEAST CORNER OF VAN BUREN BOULEVARD & COLORADO AVENUE
			SCALE 1" = 20' HORZ. 1 1/2" = 2' VERT.
DESIGNED BY	SUBMITTED BY	APPROVED BY	PROJ. NO.
DRAWN BY	PARK DEPT.	TRAFFIC DIV.	R-631
CHECKED BY	RECOMMENDED BY	DATE	SHEET 1 OF 1
		5-15-64	D100176

