

PROFILE
 DRAWING NO. 61-33 A
 SHEET 1 OF 1
 DATE 10/17/62

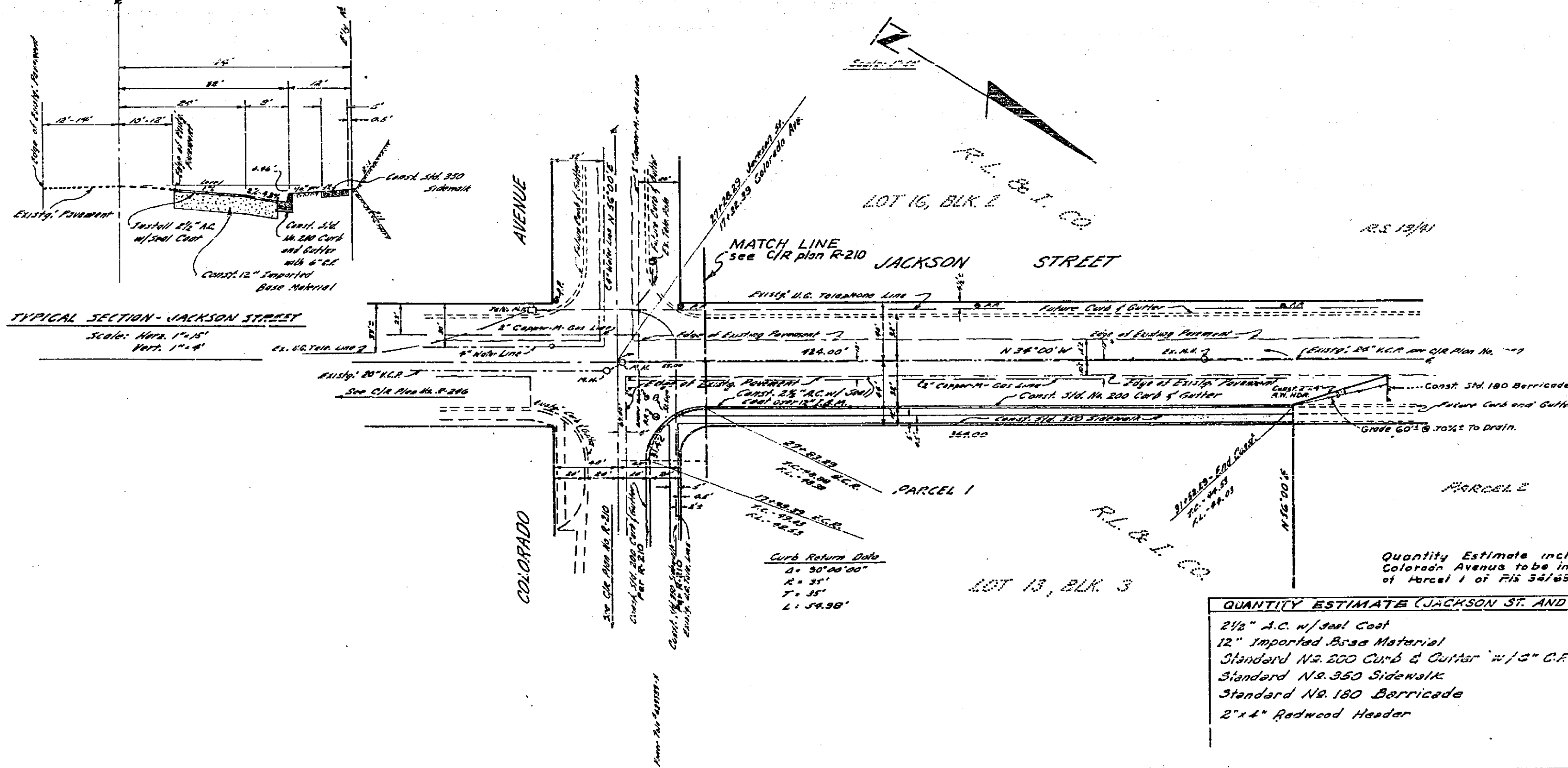

GENERAL NOTES:

1. It shall be the responsibility of the contractor to clear the right of way in accordance with provisions of law as it affects each utility including irrigation lines and appurtenances and at no cost to the City.
2. Construction shall be in accordance with the City of Riverside Department of Public Works Specifications No. 461 and Standard Drawings.
3. If the Subdivider wishes to reduce requirements for imported base materials, additional soil tests may be taken at the expense of the Subdivider after the streets are prepared to rough grade. Subdivider will contact the Inspection Division, City of Riverside, before making tests. The City of Riverside will make a test of base material in place. Before paving can be installed, results of this test must indicate that base material is satisfactory to the Inspection Division.
4. Trim edge of existing paving where new paving joins existing pavement to clean straight line. Construct match-up paving as shown, and overlay existing paving as directed in field to produce smooth crown section.
5. Relocate signs and mail boxes as directed in field.

BENCH MARK: 1/4" Iron Rod in PD # 632,902-H N/W Corner of Colorado Ave & Jackson St. (F.B. 388/61) Elev = 789.83

Quantity Estimate includes portion of Colorado Avenue to be improved in front of Parcel 1 of PD 34182.

QUANTITY ESTIMATE (JACKSON ST. AND COLORADO AVE)	
2 1/2" A.C. w/ sand Coat	13,500 Sq. Ft.
12" Imported Base Material	500 Cu. Yd.
Standard No. 200 Curb & Gutter "w/ 2" C.F.	751 L.F.
Standard No. 350 Sidewalk	3,785 Sq. Ft.
Standard No. 180 Barricade	1 Ea.
2"x4" Redwood Header	63 L.F.

REVISION		
MARK	DATE	DESCRIPTION

ALBERT A. WEBB ASSOCIATES
 CIVIL ENGINEERS - RIVERSIDE, CALIFORNIA
 APPROVED: *Albert A. Webb* DATE 4/25/62
 31 3976

CITY OF RIVERSIDE, CALIFORNIA
 DEPARTMENT OF PUBLIC WORKS
STREET PLAN AND PROFILE
JACKSON STREET
 N 1/4 OF COLORADO AVENUE
 RECORD OF SURVEY 54/69
 APPROVED BY: *W. G. ...*
 DIRECTOR OF PUBLIC WORKS
 NO. **R-633**
 DATE 10/17/62 SHEET 1 OF 1
 DWG. No. 61-33 A

PLAN
 DRAWING NO. 61-33 A
 SHEET 1 OF 1
 DATE 10/17/62

