

LEVEL V
3 CORNER

UNIVERSITY
LIVIN HOUSE LEVEL V
CHIVERTZ BERING CONSULTANTS

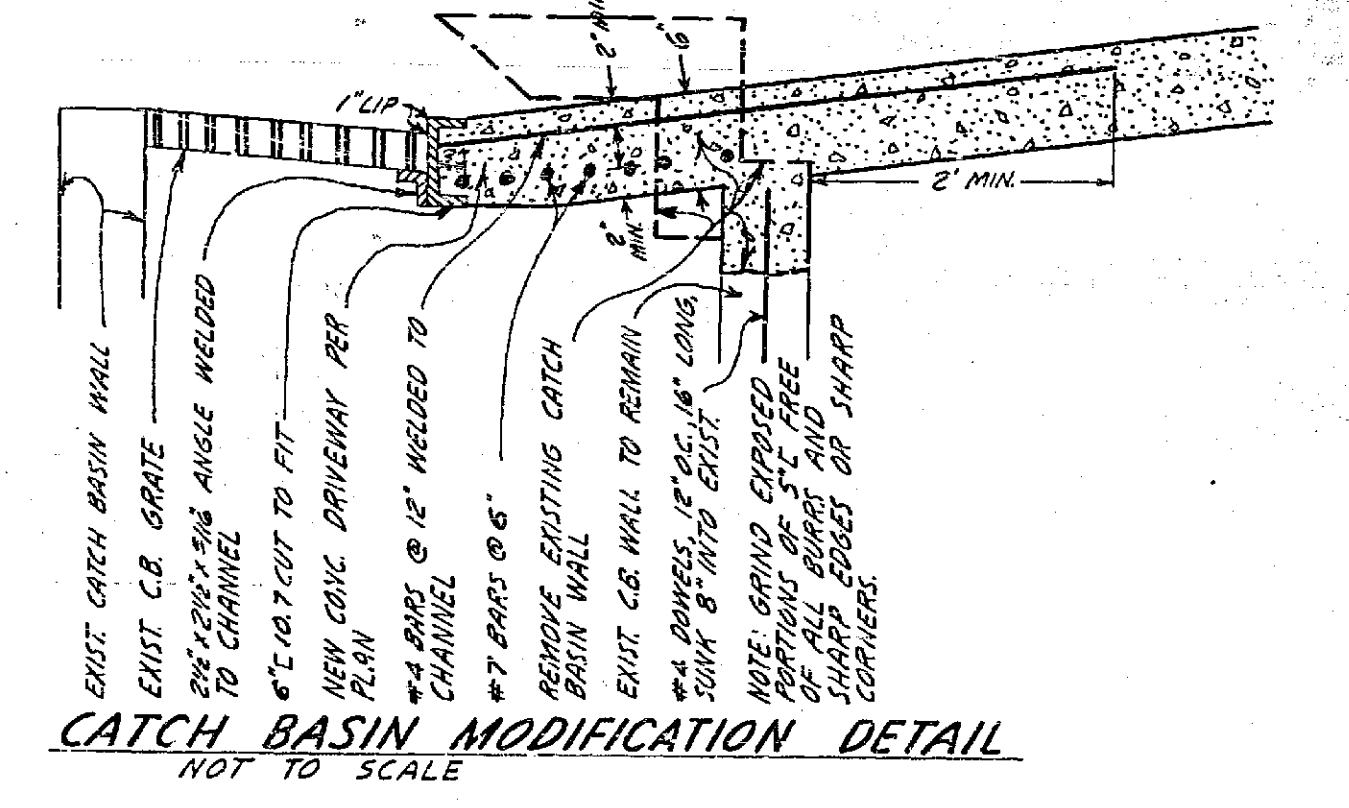
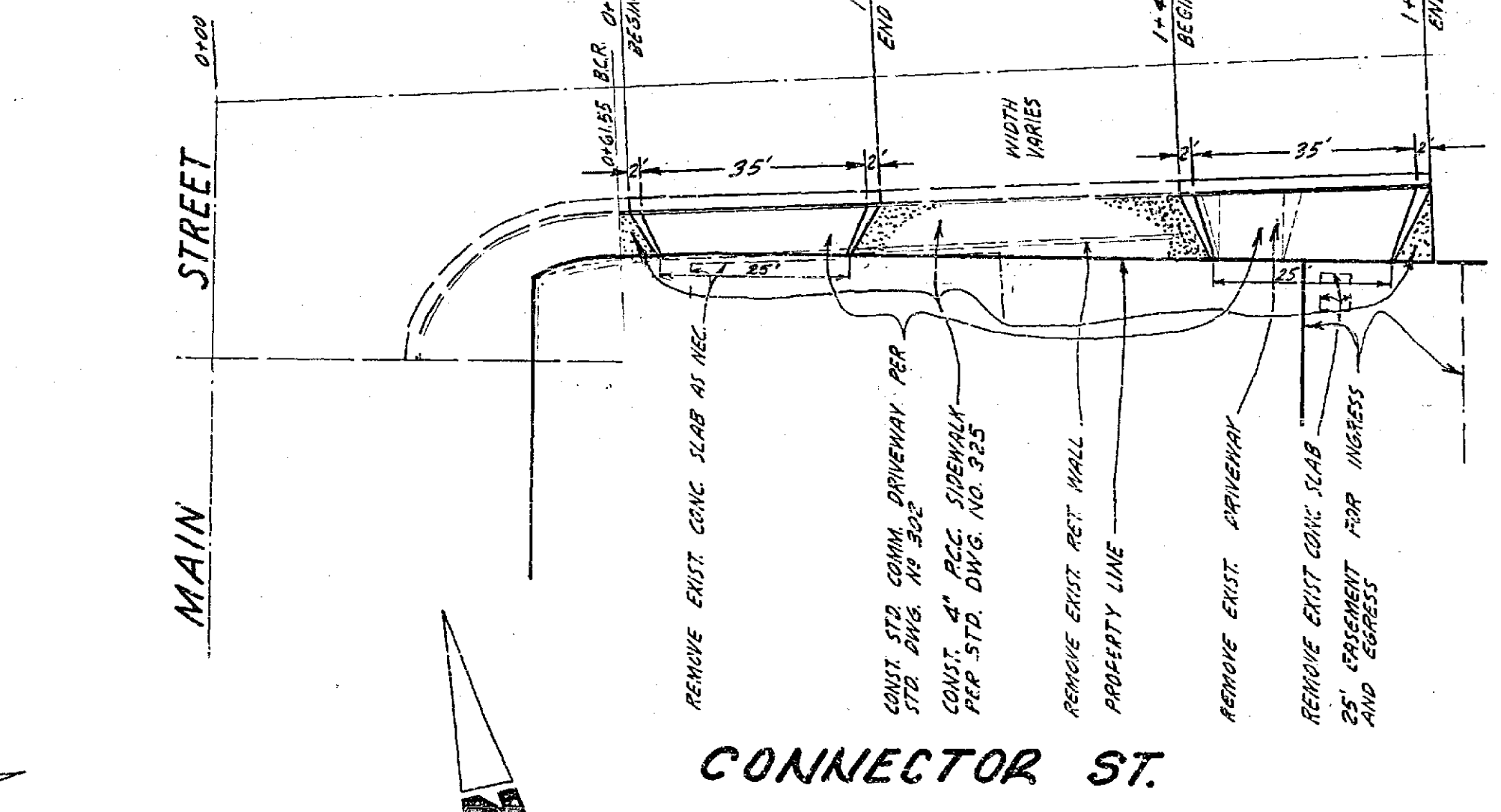
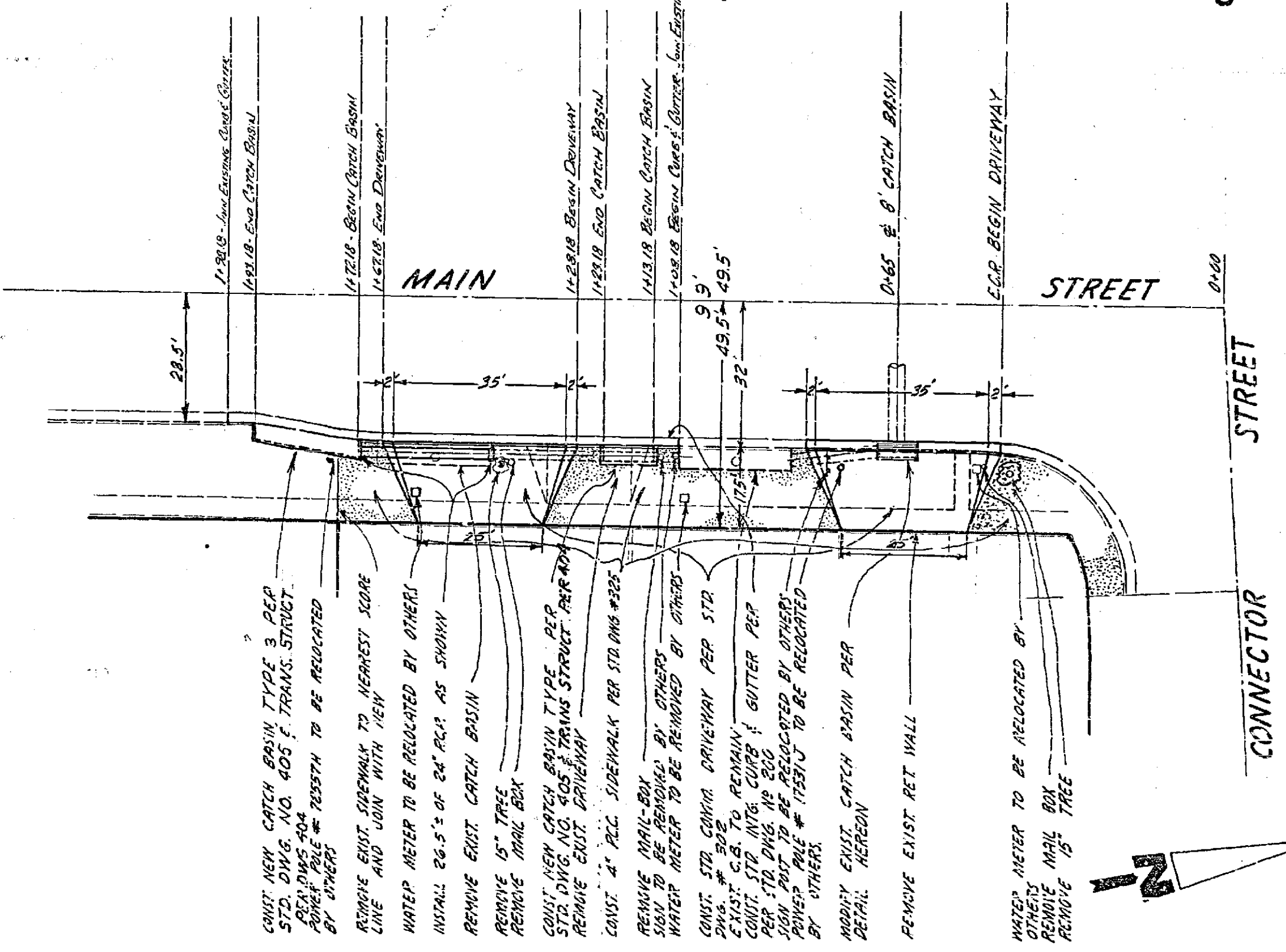
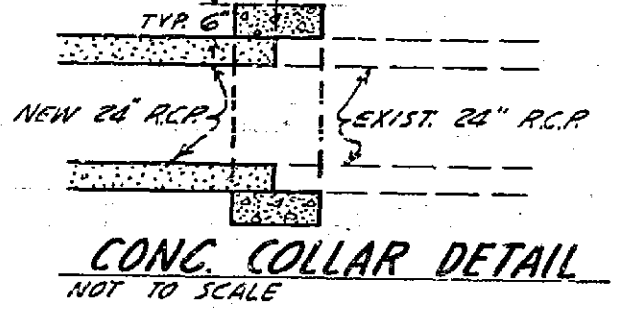
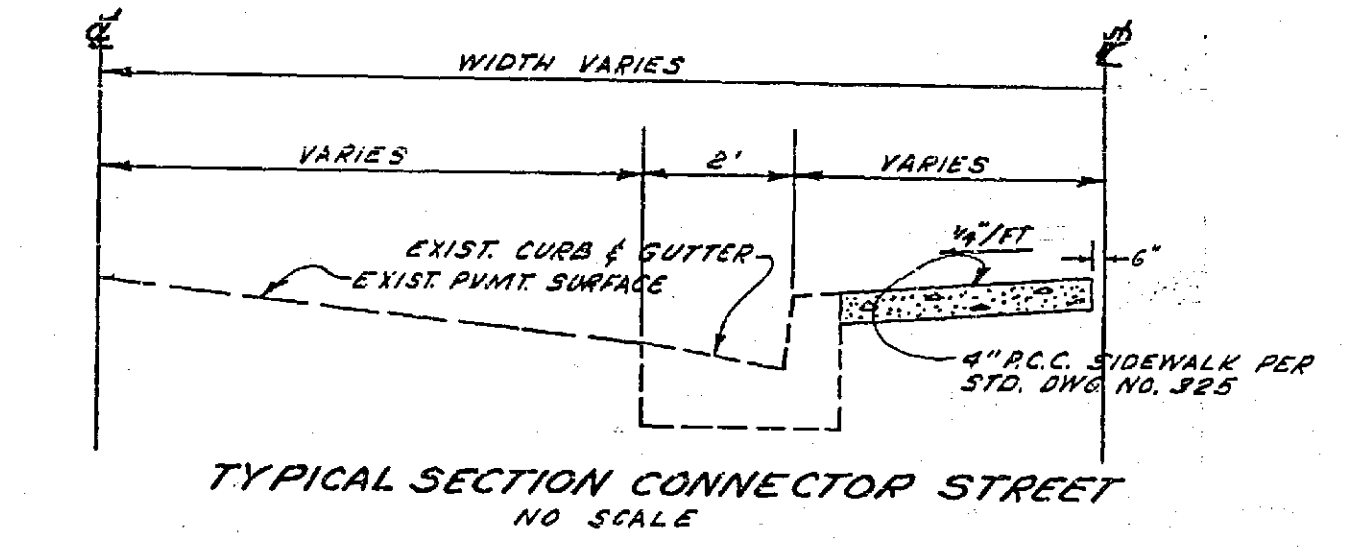
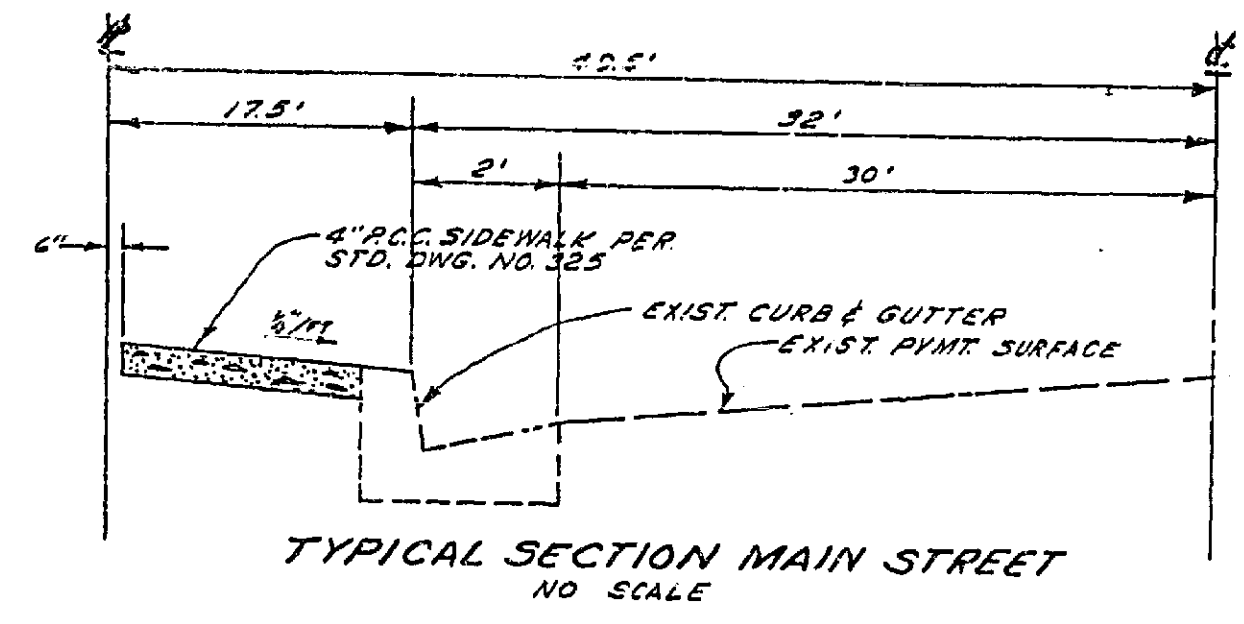
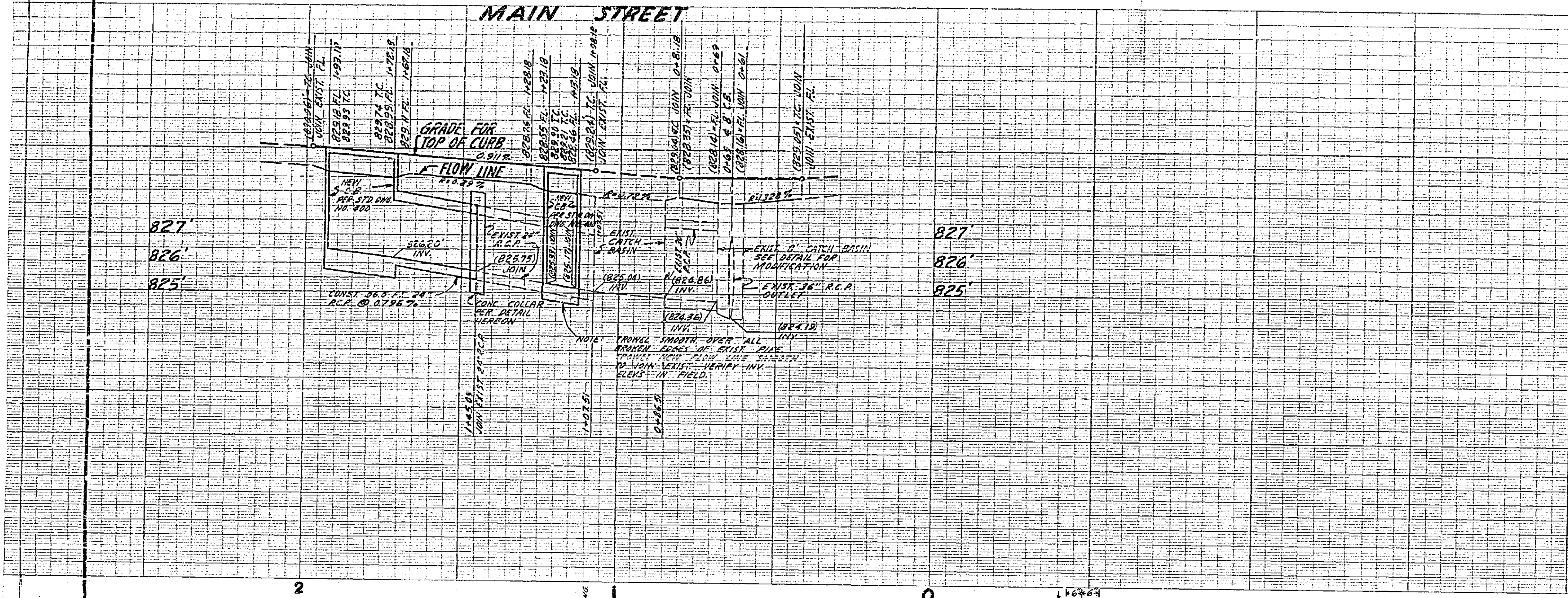

NOTE: ALL CONST. TO BE IN ACCORDANCE WITH STANDARD SPECIFICATIONS NO. 401 OF THE CITY OF RIVERSIDE, DEPT. OF PUBLIC WORKS.
NO CONSTRUCTION UNTIL STATE ENCROACHMENT PERMIT HAS BEEN ISSUED

BENCH MARK: CITY OF RIVERSIDE DATUM B.M. IS SLL TOP OF CURB W. SIDE OF MAIN ST. AT THE # OF RUSSELL ST. ROAD ELEV. = 820.92. UNADJUSTED 7-20-62

PREPARED IN THE OFFICE OF:
BAKER, PAFFORD & ASSOCIATES
1632 WEST FIFTH AVENUE
POMONA, CALIFORNIA
PHONES: NA-33595 MA-85192
William B. Garrett 10/1/62
WILLIAM B. GARRETT R.C.C. 9025 DATE

REVISIONS			CITY OF RIVERSIDE, CALIFORNIA DEPARTMENT OF PUBLIC WORKS	
MARK	DATE	DESCRIPTION		
			STREET PLAN & PROFILE SOUTHEAST CORNER OF CONNECTOR STREET & MAIN STREET	
			SCALE 1" = 20' HORIZ. 1" = 2' VERT.	
DESIGNED BY	SUBMITTED BY	APPROVED BY	PROJ. NO.	
DRAWN BY	TRAFFIC DIV.	DATE		
CHECKED BY	RECOMMENDED BY	DATE		

P-635
SHEET 1 OF 1
D100217