

PROFILE SCALE
 HORIZ. 1"=50'
 VERT. 1"=10'

BENCH MARK:
 SPIKE IN P.R.#15669-J - SOUTHEAST CORNER INTERSECTION
 OF OLSONBORO COURT AND HAWARDEEN DRIVE.
 ELEV. 1043.77 F.S. 454/33

- GENERAL NOTES:
- IT SHALL BE THE RESPONSIBILITY OF THE CONTRACTOR TO CLEAR THE RIGHT OF WAY IN ACCORDANCE WITH THE PROVISIONS OF LAW AS IT AFFECTS EACH UTILITY INCLUDING IRRIGATION LINES AND APPURTANANCES AND AT NO COST TO THE CITY.
 - CONSTRUCTION SHALL BE IN ACCORDANCE WITH THE CITY OF RIVERSIDE, DEPT. OF PUBLIC WORKS SPECIFICATIONS NO. 601 AND STANDARD DRAWINGS.
 - THE CITY OF RIVERSIDE WILL TAKE A SOIL TEST TO DETERMINE THE REQUIREMENT ON IMPORTED BASE MATERIAL AFTER THE STREETS HAVE BEEN PREPARED TO ROUGH GRADE.
 - PRIME COAT AND PAINT UNDER ARE REQUIRED.

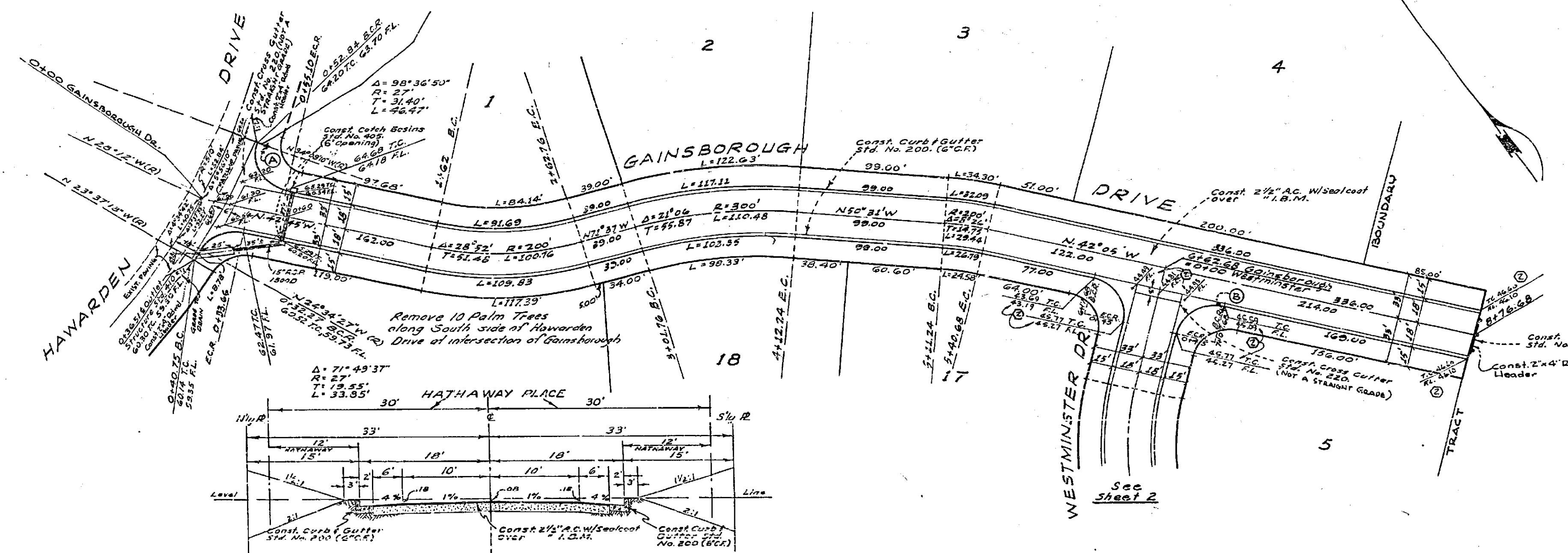

TYPICAL SECTION
 GAINSBOROUGH DR., WESTMINSTER DR.
 HATHAWAY PLACE

SEE SHEET 2 OF 2 FOR
 QUANTITY ESTIMATE

APPROVED BY: <i>Donk Dean</i> PARK AND RECREATION DIRECTOR DATE 15 Oct. 62		ALBERT A. WEBB ASSOCIATES CIVIL ENGINEERS - RIVERSIDE, CALIFORNIA APPROVED <i>Albert A. Webb</i> DATE 9/28/62 F.S. 5872	
REVISION		CITY OF RIVERSIDE, CALIFORNIA DEPARTMENT OF PUBLIC WORKS	
MARK	DATE	DESCRIPTION	
①	11/9/62	REVISED GRADES & ADDED NATURAL GROUND PROFILE ON HAWARDEEN DRIVE	
DATE Sept. 1962		SCALE 1" = 50'	
DRAWN h.l.m. dar		W.O. 62-206	
CHECKED h.w.b. ADD ALL		F.B. 436	
DATE 10-16-62		SHEET 1 OF 2	
APPROVED BY: <i>W.O. 62-206</i> DIRECTOR OF PUBLIC WORKS		NO. R-636	

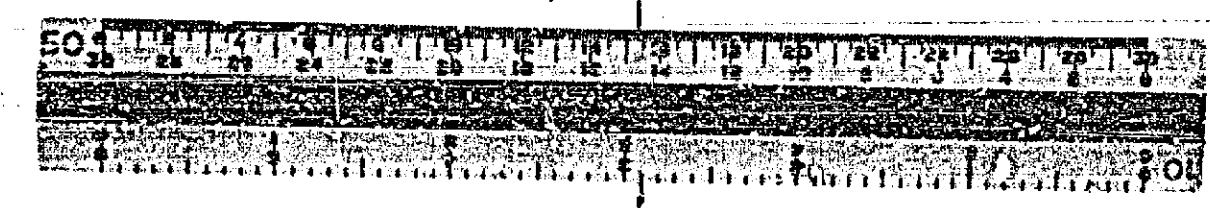

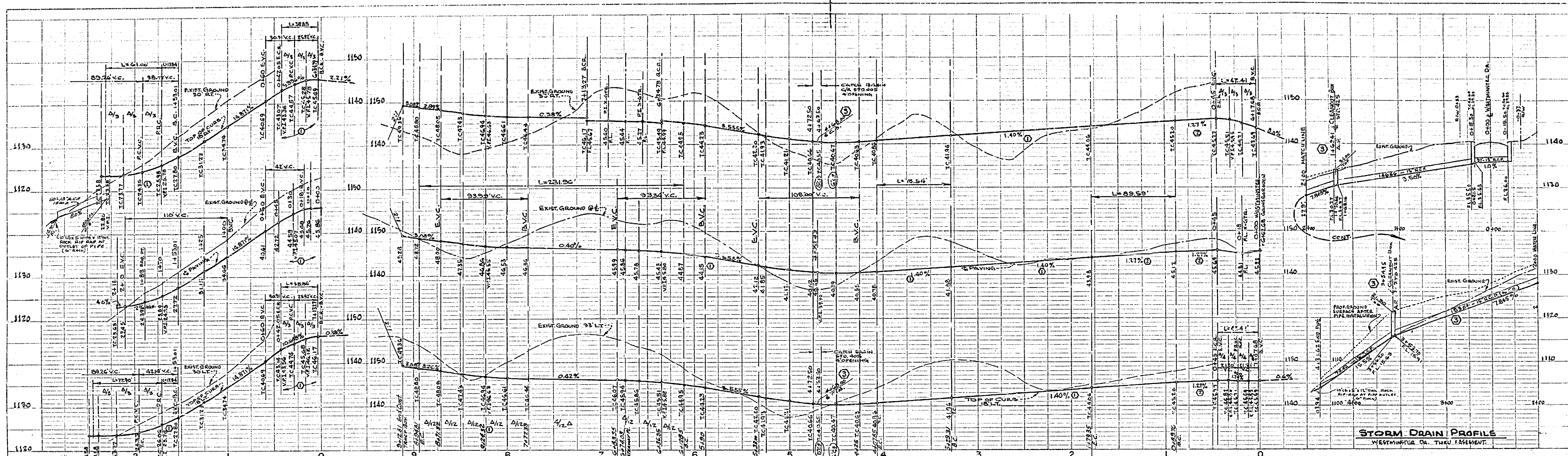

PROFILE

NO.	DATE	BY	REVISION
1	10/25/62	W.A.	Minor Grade & Elev. Changes.
2	11/6/62	W.A.	REVISED GRADINGS
3	11/20/62	W.A.	Revised Storm Drain and Catchment Basin

PLAN

NO.	DATE	BY	REVISION
1	10/25/62	W.A.	Minor Grade & Elev. Changes.
2	11/6/62	W.A.	REVISED GRADINGS
3	11/20/62	W.A.	Revised Storm Drain and Catchment Basin

QUANTITY ESTIMATE

CURB AND GUTTER - STD. 200	3670 LF.
CONCRETE X-GTR & APRON - STD. 220	1070 LF.
2 1/2" A.C. PAVING & SEAL COAT	62,913 SF.
AGGREGATE BASE MATERIAL (2")	1,105 CY.
2"x4" REDWOOD HEADS	87 LF.
BARRICADE, STD. 180	2 EA.
15" R.C.P. - 1500-D	498 LF.
CATCH BASIN - STD. 405	5 EA.
OUTLET STRUCTURE - STD. 410	1 EA.
STREET NAME SIGNS	9 EA.
TREE REMOVAL (PALM) RELOCATE IF REQ'D	10 EA.
CLEANOUT BOX - STD. 425	2 EA.
RIP-RAP (6" ROCK)	4 CY.

LATHWAY PLACE

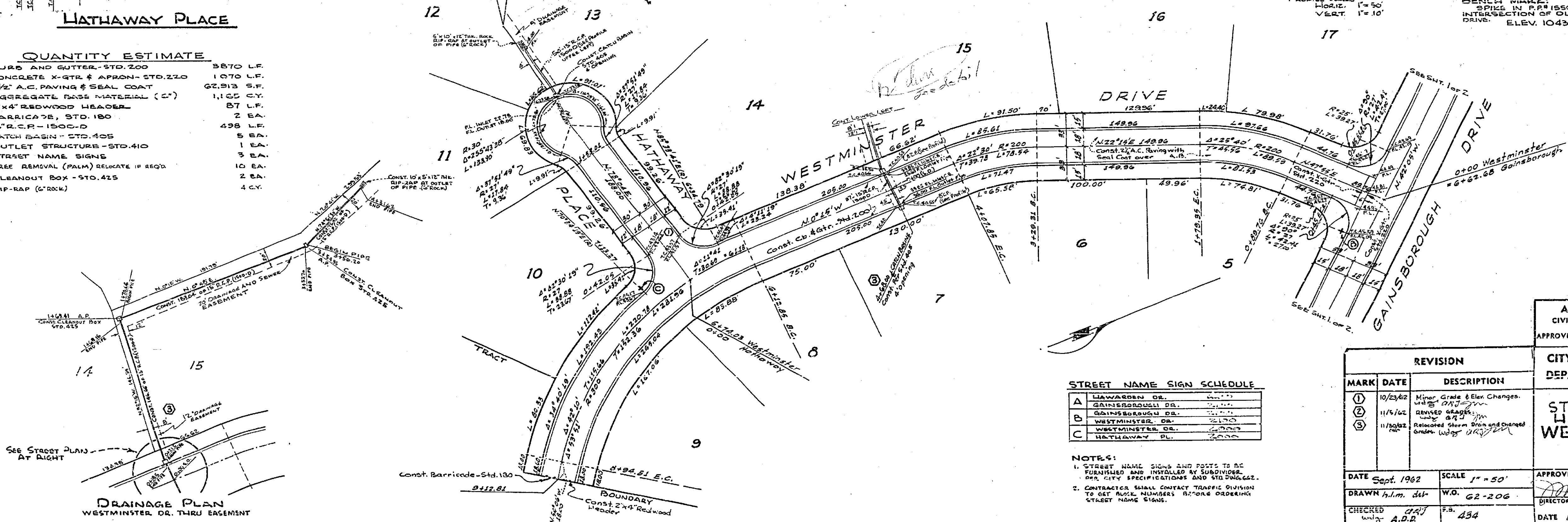

ALBERT A. WEBB ASSOCIATES
CIVIL ENGINEERS - RIVERSIDE, CALIFORNIA

APPROVED: *[Signature]* DATE: 7/28/62

CITY OF RIVERSIDE, CALIFORNIA
DEPARTMENT OF PUBLIC WORKS

STREET PLAN & PROFILE
LATHWAY PLACE
WESTMINSTER DRIVE
IN
TRACT NO. 2490

APPROVED BY: *[Signature]* NO. R-636
DIRECTOR OF PUBLIC WORKS

DATE: Sept. 1962 SCALE: 1" = 50'
DRAWN: h.l.m. dsh W.G. G2-206
CHECKED: only A.D.B. F.B. 434

DATE: 10-16-62 SHEET 2 OF 2

