

**WELLS AVENUE**  
Between  
CREST AVE. and MILTON AVE.

ROAD NO. P-1473 WORK ORDER NO. 581-209  
SURVEY NO. 3019 FIELD BOOK NO. 837  
A.C. KEITH County Surveyor and Road Commissioner  
of Riverside County  
1962

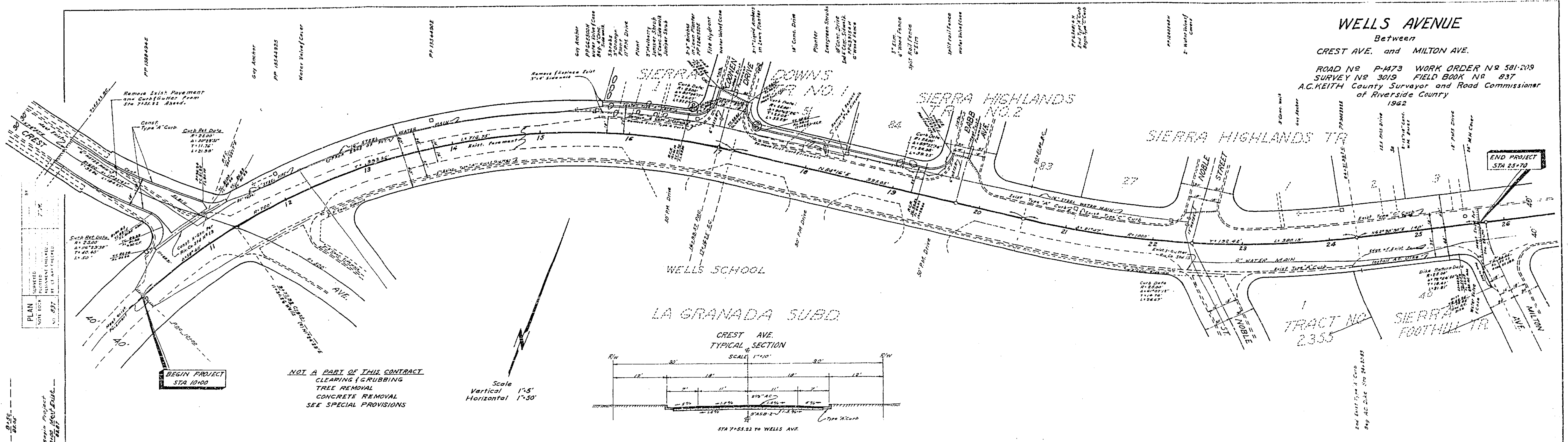

STATION	PROFILE	VERTICAL CURVE	NOTE
11+00	760.00		
11+25	758.00		
11+50	756.00		
11+75	754.00		
12+00	752.00		
12+25	750.00		
12+50	748.00		
12+75	746.00		
13+00	744.00		
13+25	742.00		
13+50	740.00		
13+75	738.00		
14+00	736.00		
14+25	734.00		
14+50	732.00		
14+75	730.00		
15+00	728.00		
15+25	726.00		
15+50	724.00		
15+75	722.00		
16+00	720.00		
16+25	718.00		
16+50	716.00		
16+75	714.00		
17+00	712.00		
17+25	710.00		
17+50	708.00		
17+75	706.00		
18+00	704.00		
18+25	702.00		
18+50	700.00		
18+75	698.00		
19+00	696.00		
19+25	694.00		
19+50	692.00		
19+75	690.00		
20+00	688.00		
20+25	686.00		
20+50	684.00		
20+75	682.00		
21+00	680.00		
21+25	678.00		
21+50	676.00		
21+75	674.00		
22+00	672.00		
22+25	670.00		
22+50	668.00		
22+75	666.00		
23+00	664.00		
23+25	662.00		
23+50	660.00		
23+75	658.00		
24+00	656.00		
24+25	654.00		
24+50	652.00		
24+75	650.00		
25+00	648.00		
25+25	646.00		
25+50	644.00		
25+75	642.00		
26+00	640.00		

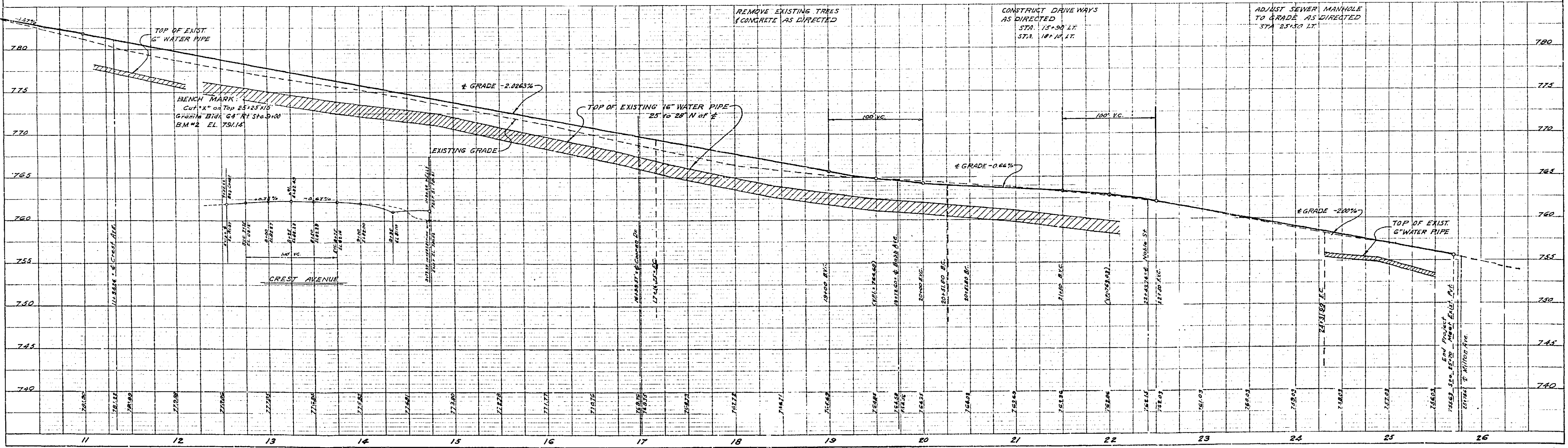
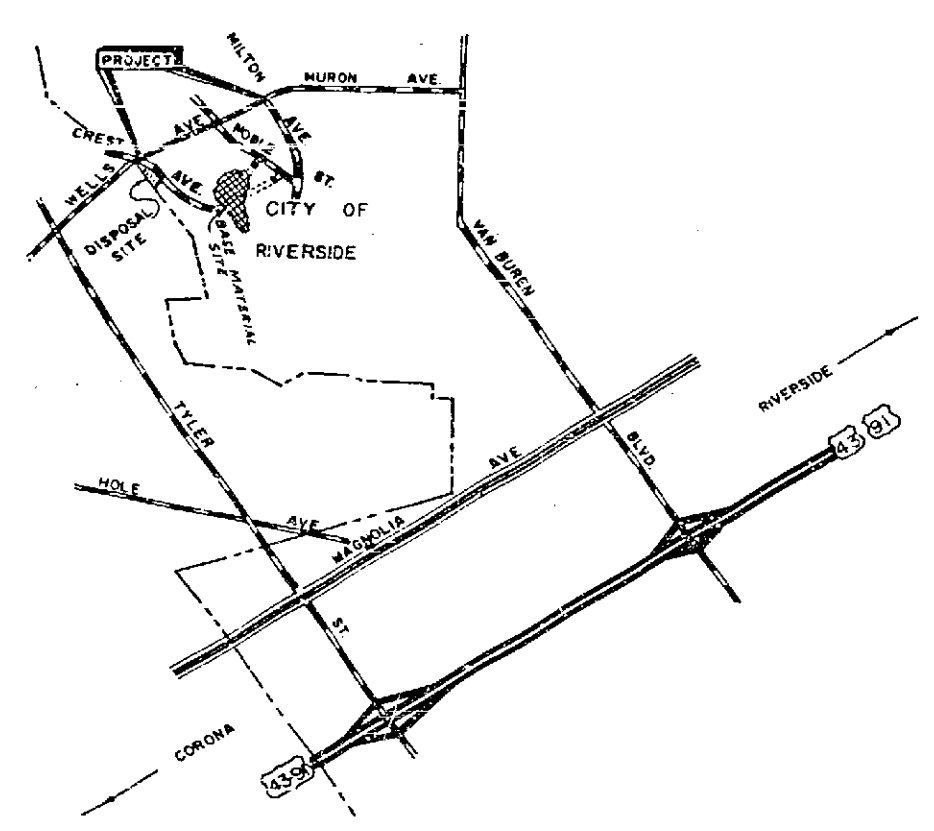
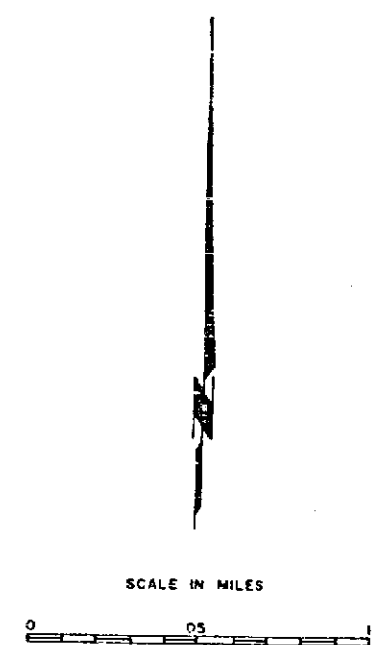

PLATE 1 - PLAN PROFILE  
NO. 4011000-1  
ELECTRO-COPYING CO.

RIVERSIDE COUNTY ROAD DEPARTMENT  
 PLAN AND PROFILE  
 WELLS AVENUE  
 BETWEEN  
 CREST AVENUE AND MILTON AVENUE  
 CONTRACT NO. 1473 PB-62  
 REV. 10-26-62



PROJECT LOCATION MAP

COPY OF PLANS SENT TO  
 City Engineer  
 City of Riverside  
 1515 1/2 St. Riverside, Calif.  
 DATED Oct. 30, 1962.

DESIGNED BY: RIV. CO. ROAD DEPT.	CHECKED BY:	APPROVED BY: <i>[Signature]</i> DIRECTOR OF PUBLIC WORKS CITY OF RIVERSIDE, CALIF.	DATE Oct. 19, 1962.	SHEET 1 OF 2
APPROVED BY: <i>[Signature]</i> COUNTY SURVEYOR & ROAD COMMISSIONER				

TYPICAL STREET SECTIONS WELLS AVENUE

SCALE 1"=5'

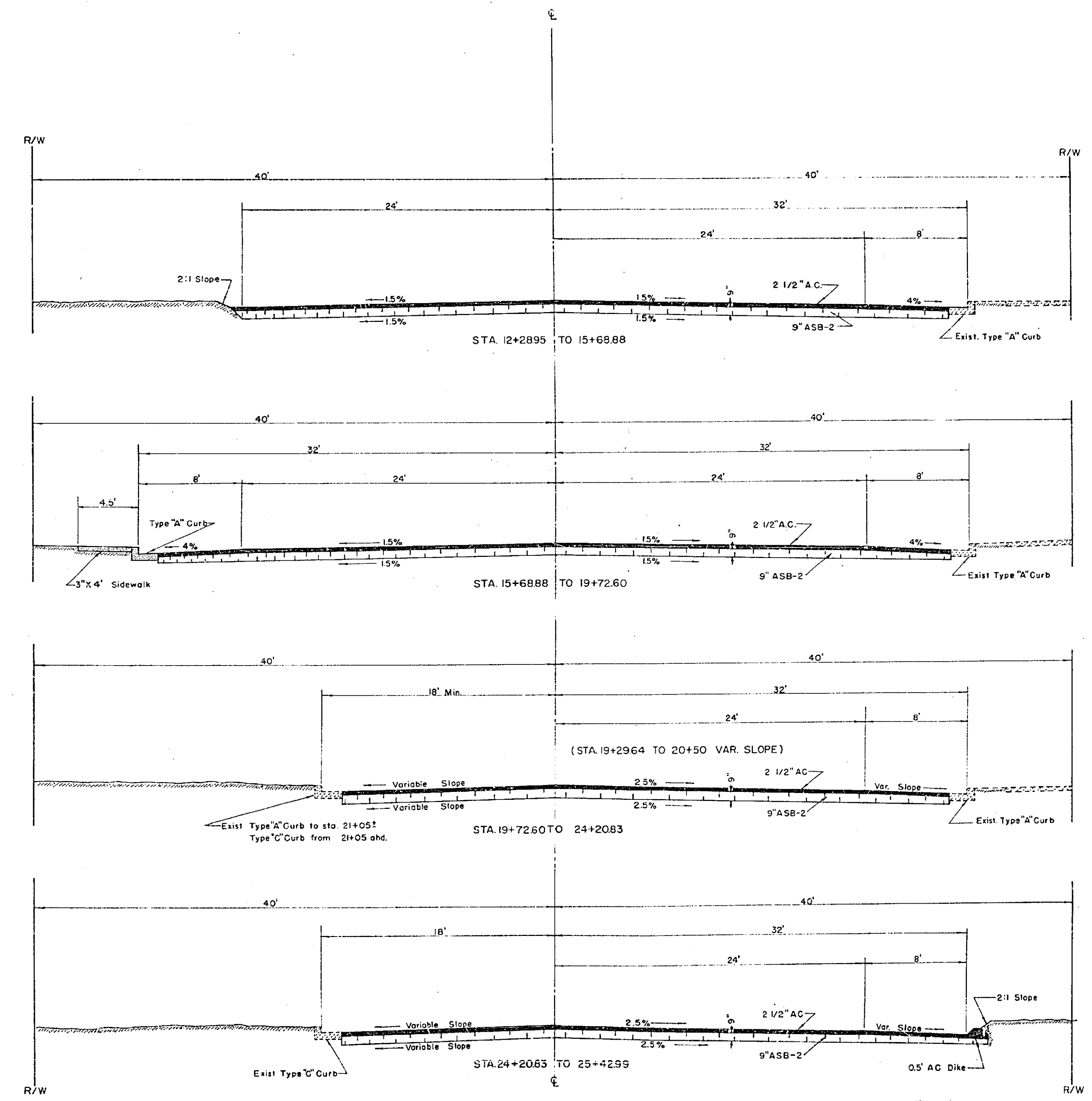

FILE R-641