

DIAGRAM

EXHIBITING LEWIS AND CAMPBELL AVENUE IMPROVEMENT DISTRICT

IN THE COUNTY OF RIVERSIDE ON WHICH WORK HAS BEEN DONE UNDER THE OFFICIAL CONTRACT OF THE COUNTY SURVEYOR OF SAID COUNTY WITH E. L. YEAGER COMPANY DATED NOVEMBER 18, 1937, FOR THE CONSTRUCTION OF CURB, GUTTERS, CROSS GUTTERS AND SIDEWALK AS IS MORE PARTICULARLY DESCRIBED IN SAID CONTRACT TO WHICH REFERENCE IS MADE FOR FURTHER PARTICULARS; SAID DIAGRAM ALSO SHOWS THE RELATIVE LOCATION OF EACH LOT PORTION OF LOT PIECE OR PARCEL OF LAND ASSESSED FOR THE WORK DONE NUMBERED IN INK TO CORRESPOND TO THE INK NUMBERS IN THE ASSESSMENT AS SHOWN HEREIN. FIGURES NEXT TO PROPERTY LINES SHOW LENGTH OF SAID LINES IN FEET. THE MARK (') MEANS FEET. PROPERTY LINES THAT DIFFER FROM THE RECORDED SUBDIVISIONS ARE SHOWN BY BROKEN LINES. THE DISTRICT BENEFITED IS BOUNDED BY A HEAVY DASHED LINE.

PROPERTY COVERED BY THIS ASSESSMENT IS SHOWN ON THE FOLLOWING RECORDED MAPS:

LA GRANADA
M. S. 12/43
R. S. 22/44
R. S. 23/90

HEREIN THE LEGEND OF THE DIFFERENT KINDS OF WORK PERFORMED IS SHOWN AS FOLLOWS:

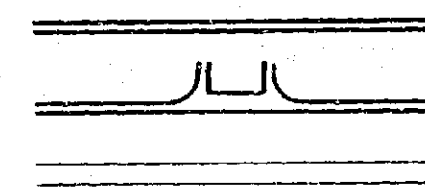

CONCRETE CURB AND GUTTER
CONCRETE CROSS GUTTERS
SIDEWALKS

COUNTY SURVEYOR OF THE COUNTY OF RIVERSIDE:
THE FOLLOWING KINDS OF WORK DONE BY E. L. YEAGER COMPANY UNDER CONTRACT DATED NOVEMBER 18, 1937, PURSUANT TO RESOLUTION OF INTENTION NO. 10276 ADOPTED BY THE BOARD OF SUPERVISORS OF THE COUNTY OF RIVERSIDE ON THE 15TH DAY OF SEPTEMBER, 1937.

| | | |
|----------|--------|--------------------------|
| 2,683.08 | L. F. | CONCRETE CURB AND GUTTER |
| 808.72 | SQ. F. | CROSS GUTTERS AND APRONS |
| 4,480.75 | S. F. | SIDEWALKS |

AT SAID COUNTY OF RIVERSIDE THIS _____ DAY OF _____

I HEREBY CERTIFY THAT THE ABOVE WORK WAS DONE IN ACCORDANCE WITH LINES AND GRADES FURNISHED BY ME AND THAT THE DIAGRAM OF THE ASSESSMENT DISTRICT FOR THE SAME IS CORRECT.

COUNTY SURVEYOR
OF THE COUNTY OF RIVERSIDE

RECORDED AT _____ O'CLOCK _____ M.
THIS _____ DAY OF _____ 19 _____

COUNTY SURVEYOR
OF THE COUNTY OF RIVERSIDE

R-647 Sh. 1722

SCALE 1"=60'

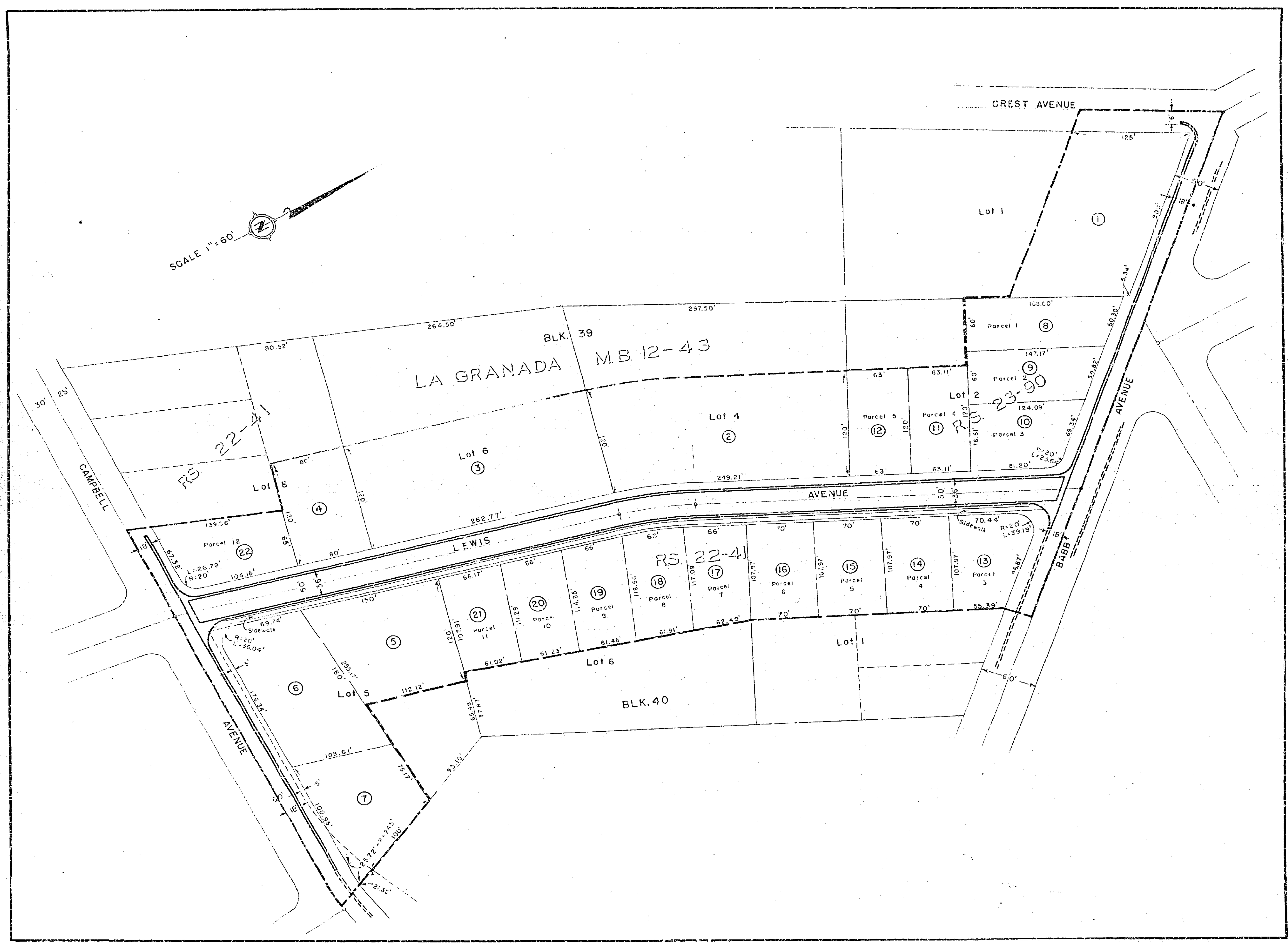

R-647 Sh. 2 722 L

