

DIAGRAM

EXHIBITING THE MUDEN AVENUE IMPROVEMENT DISTRICT
ASSESSMENT DISTRICT NO. 111

IN THE COUNTY OF RIVERSIDE ON WHICH WORK HAS BEEN DONE UNDER THE OFFICIAL CONTRACT OF THE COUNTY SURVEYOR OF SAID COUNTY WITH LOUIS S. LOPEZ DATED FEBRUARY 1, 1962, FOR THE CONSTRUCTION OF CONCRETE CURB AND GUTTERS, AND CONCRETE CROSS-CUTTERS AS IS MORE PARTICULARLY DESCRIBED IN SAID CONTRACT TO WHICH REFERENCE IS MADE FOR FURTHER PARTICULARS: SAID DIAGRAM ALSO SHOWS THE RELATIVE LOCATION OF EACH LOT PORTION OR LOT PIECE OF PARCEL OF LAND ASSESSED FOR THE WORK DONE NUMBERED IN INK TO CORRESPOND TO THE INK NUMBERS IN THE ASSESSMENT AS SHOWN HEREIN. FIGURES NEXT TO PROPERTY LINES SHOW LENGTH OF SAID LINES IN FEET. THE MARK (') MEANS FEET. PROPERTY LINES THAT DIFFER FROM THE RECORDED SUBDIVISIONS ARE SHOWN BY BROKEN LINES. THE DISTRICT BENEFITED IS BOUND BY A HEAVY DASHED LINE. PROPERTY COVERED BY THIS ASSESSMENT IS SHOWN ON THE FOLLOWING RECORDED MAPS:

SIERRA FOOTHILL TRACT NO. 1
MB 21/62
SIERRA FOOTHILL TRACT NO. 2
MB 22/65

HEREIN THE LEGEND OF THE DIFFERENT KINDS OF WORK PERFORMED IS SHOWN AS FOLLOWS:



CONCRETE CURB AND GUTTER
CONCRETE CROSS-CUTTER

COUNTY SURVEYOR OF THE COUNTY OF RIVERSIDE:
THE FOLLOWING KINDS OF WORK DONE BY LOUIS S. LOPEZ UNDER
CONTRACT DATED FEBRUARY 1, 1962, PURSUANT TO RESOLUTION OF
INTENTION NO. 111-C ADOPTED BY THE BOARD OF SUPERVISORS OF
THE COUNTY OF RIVERSIDE ON THE 15th DAY OF NOVEMBER, 1961.

1360 L.F. CONCRETE CURB AND GUTTER
712 S.F. CONCRETE CROSS-CUTTER

I HEREBY CERTIFY THAT THE ABOVE WORK WAS DONE IN ACCORDANCE
WITH LINES AND GRADES FURNISHED BY ME AND THAT THE DIAGRAM
OF THE ASSESSMENT DISTRICT FOR THE SAME IS CORRECT.

D. C. Smith
COUNTY SURVEYOR
OF THE COUNTY OF RIVERSIDE

RECORDED AT O'CLOCK
THIS DAY OF 1962

COUNTY SURVEYOR
OF THE COUNTY OF RIVERSIDE

R-648 Sh. 1 750-6

HURON AVENUE IMPROVEMENT DISTRICT

ASSESSMENT DISTRICT NO. III

MAP SHOWING THE LAND INCLUDED WITHIN THE ASSESSMENT DISTRICT TO BE
 BENEFITED BY THE CONSTRUCTION OF CONCRETE CURBS AND GUTTERS
 A. C. Keith — County Surveyor — Riverside County, California

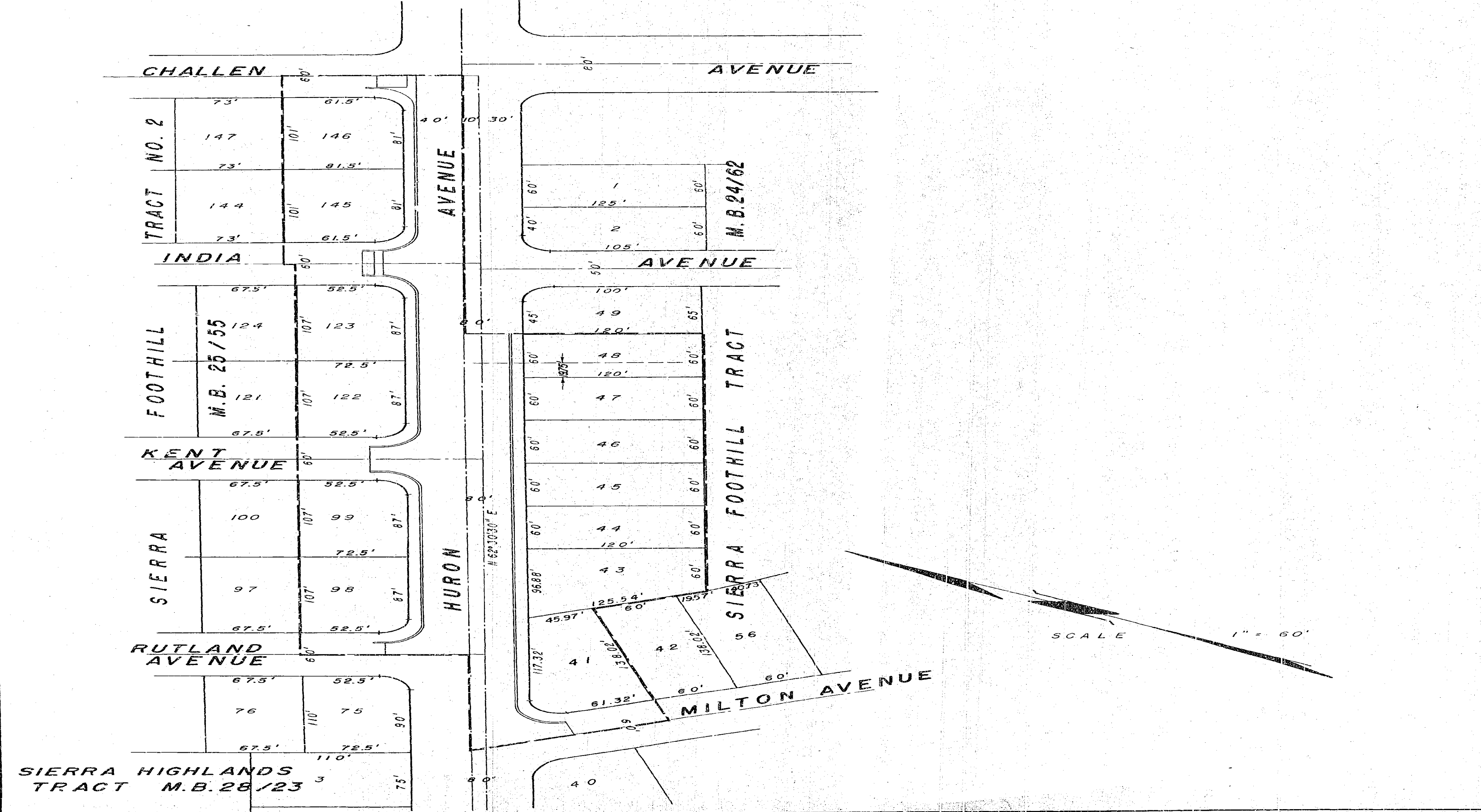

R-648 Sh. 2-750-G