

GENERAL NOTES

1. ALL CONSTRUCTION SHALL BE IN ACCORDANCE WITH STANDARDS AND SPECIFICATIONS NO. AGI OF THE CITY OF RIVERSIDE DEPT. OF PUBLIC WORKS.
2. IT SHALL BE THE RESPONSIBILITY OF THE CONTRACTOR TO CLEAR THE RIGHT OF WAY IN ACCORDANCE WITH THE PROVISIONS OF LAWS AS AFFECTS EACH UTILITY, INCLUDING IRRIGATION LINES AND APPURTENANCES, AND AT NO EXTRA COST TO THE CITY OF RIVERSIDE.
3. THE CITY OF RIVERSIDE WILL TAKE A SOIL TEST TO DETERMINE THE UNDISTURBED BASE MATERIAL THICKNESS AFTER THE STREETS HAVE BEEN KEENLY GRADED, PEIME COAT AND PAINT BINDER WILL BE REQUIRED.
4. TELEPHONE - CABLE CALL 684-0071 24 HOURS PRIOR TO EXCAVATION.
5. BENCH MARK T.B.M. "B", R.R. SPIKE IN POWER POLE NO. 8848-J 6.6' SIX' FROM S.W. CORNER OF PROPERTY ELEV. 217.4'

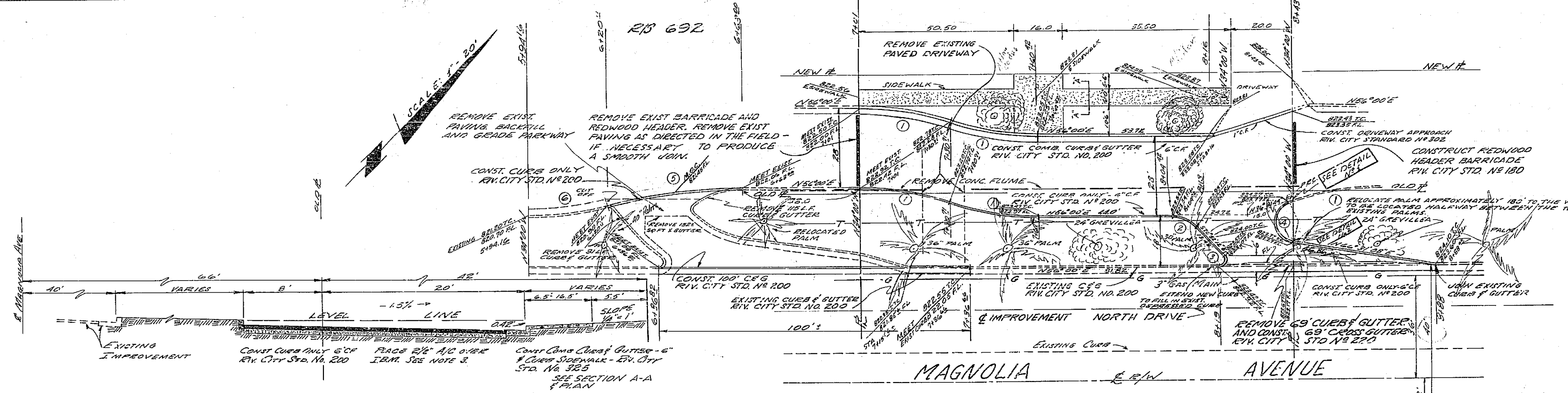

TYPICAL SECTION FRONTAGE ROAD
NOT TO SCALE

CURB DATA				
A	E	T	L	
1	81.83	12° 20' 16"	15.00	23.71
2	10.00	51° 01' 48"	5.00	9.27
3	2.00	156° 58' 18"	4.00	4.43
4	2.50	150° 00' 36"	28.00	19.64
5	165.27	15° 02' 20"	21.82	48.33
6	100.00	15° 02' 20"	13.20	26.25

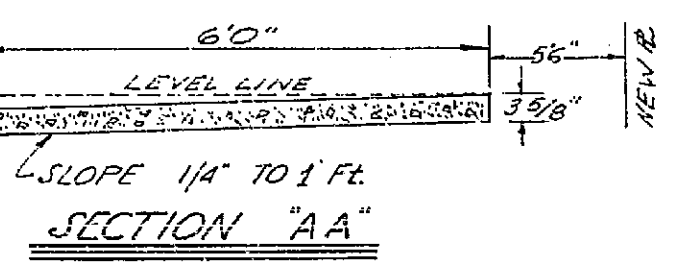

DETAIL N° 1

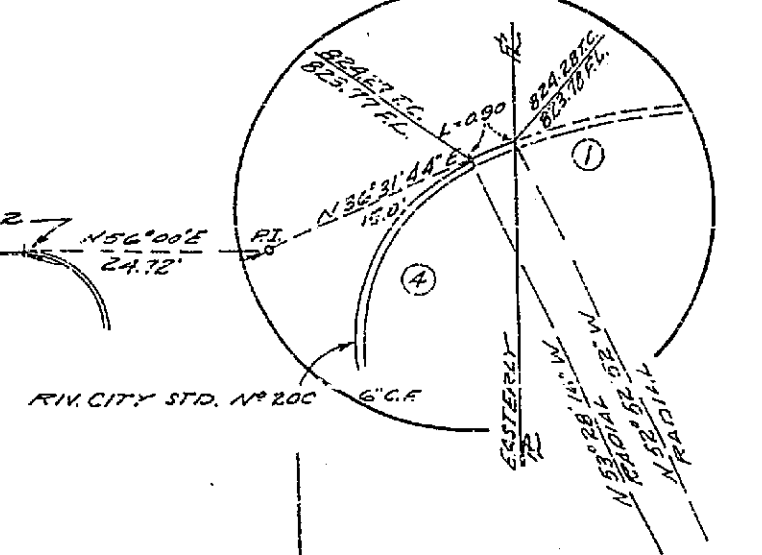

DETAIL N° 2

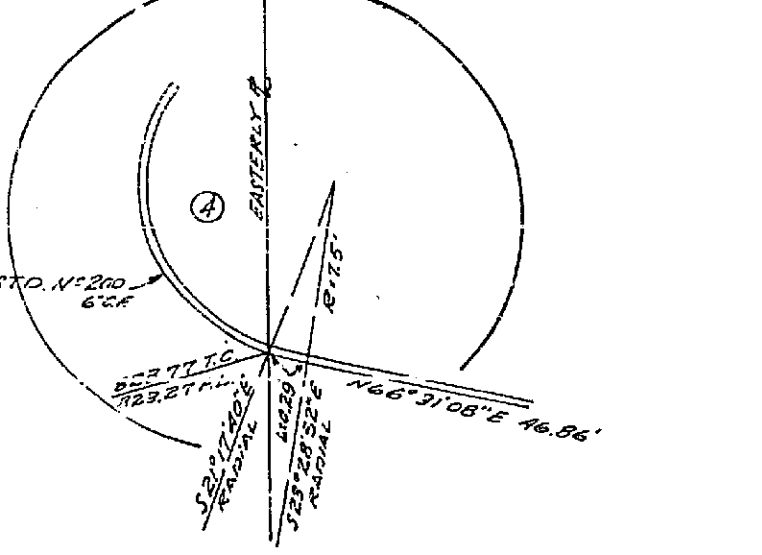

REVISIONS			CITY OF RIVERSIDE, CALIFORNIA DEPARTMENT OF PUBLIC WORKS
MARK	DATE	DESCRIPTION	
			FRANK B. HAMERTHAL, E.C.E. NO. 8630 STREET PLAN & PROFILE NORTH SIDE MAGNOLIA AVE. AND FRONTAGE ROAD BETWEEN MADISON AVE. AND WESTWOOD DRIVE.
DESIGNED BY		SUBMITTED BY	R-44-623 HORIZ. SCALE: 1" = 20' VERT. SCALE: 1" = 4'
DRAWN BY			
CHECKED BY			PROJ. NO. R-651-A
			DATE 5-14-64
			SHEET 1 OF 1