

SCALE 1"=50'

NORTH MAIN STREET BETWEEN

Riv. City Limits & San Bernardino Co. Line
ROAD NO. 3044-P WORK ORDER NO.
SURVEY NO. 2955 FIELD BOOK NO. 812

A.C. KEITH, COUNTY SURVEYOR AND ROAD COMMISSIONER
RIVERSIDE COUNTY

MASON, C.A. SCACH, D.P. BROWN, W. ROBINSON, H.S. PACIFIC SOUTHWEST
TRUST CO., INC. CENATIEMPO, J.

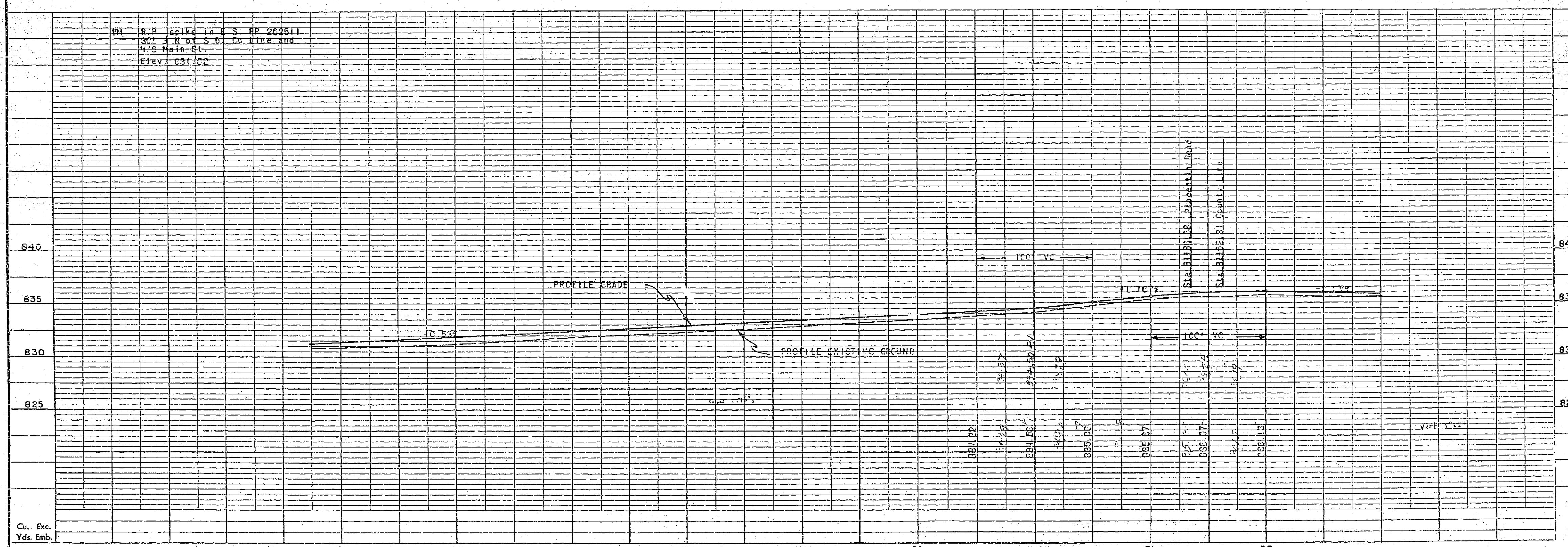
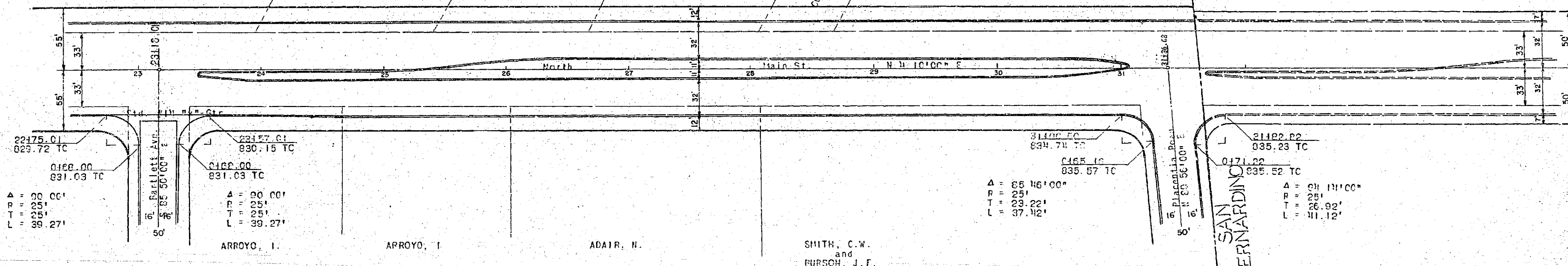

Cu. Exc.
Yds. Emb.

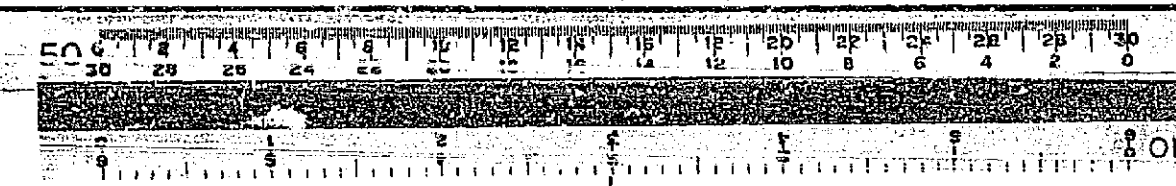

728-N

SCALE 1"=50'

TASKER, S.

TASKER, S.

DeYOUNG, L.P.

DeYOUNG, L.P.

NORTH MAIN STREET BETWEEN

Riv. City Limits & San Bernardino Co. Line
ROAD NO. 3044-P WORK ORDER NO.
SURVEY NO. 2955 FIELD BOOK NO. 812

A.C. KEITH, COUNTY SURVEYOR AND ROAD COMMISSIONER
RIVERSIDE COUNTY
HASON, C.A.

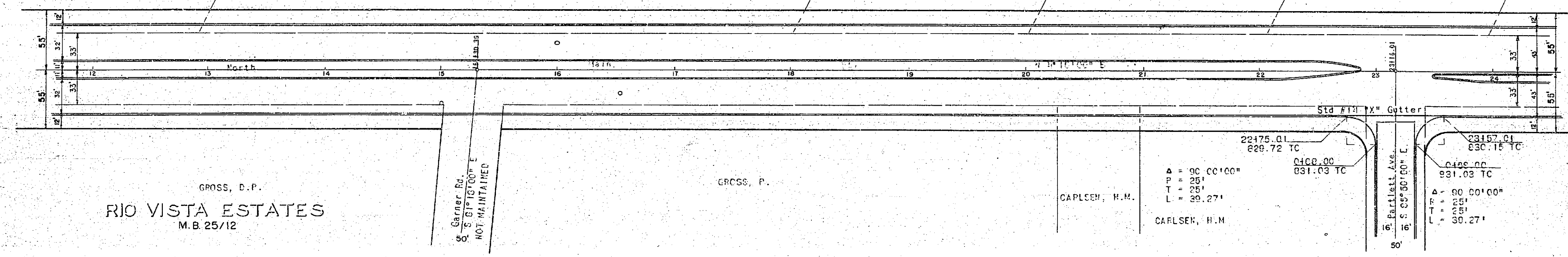

GROSS, D.P.
RIO VISTA ESTATES
M.B. 25/12

GROSS, P.

CAPLSEN, H.M.

CAPLSEN, H.M.

Garner, Ed.
S. S. C. P. 13' 00" E
NOT MAINTAINED

BM - Set 200 Spike E.S.
PP # 26850 E
Elev. 827.32

BM - Set 200 Spike E.S.
PP # 26850 E
Elev. 830.15

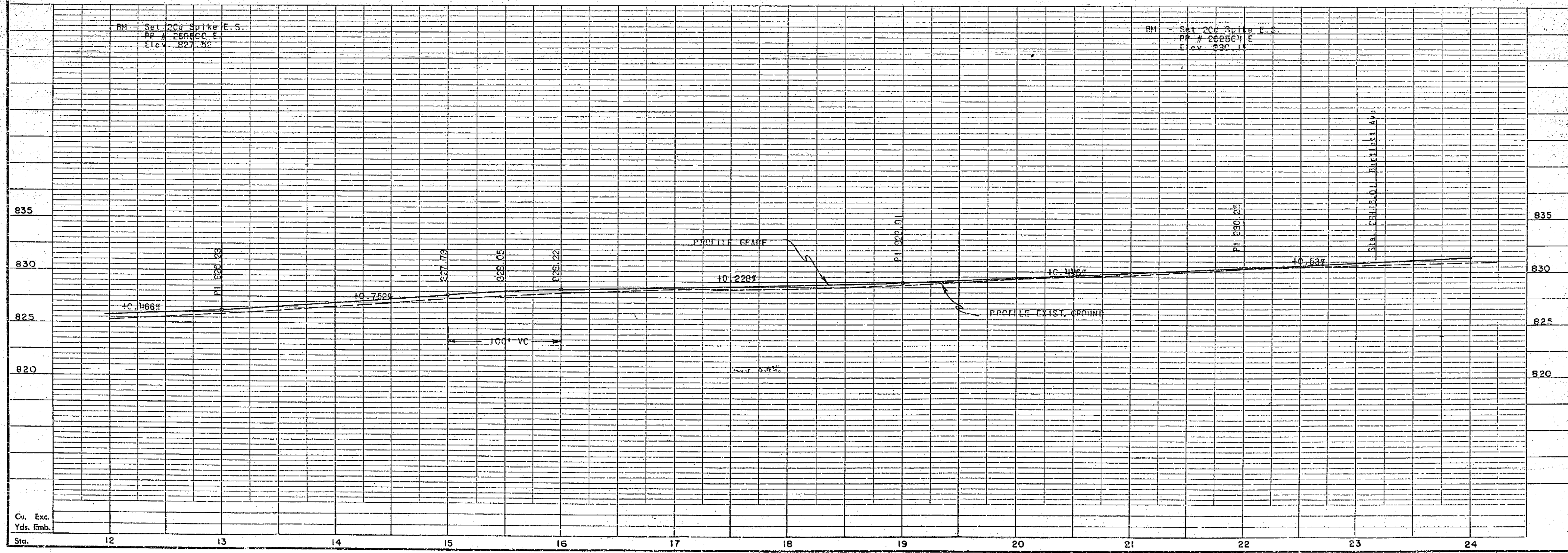

Cu. Exc.
Yds. Emb.

Sta.

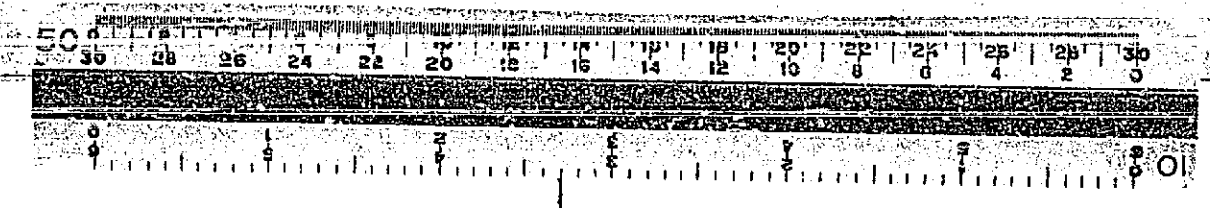

228-N R-662

NORTH MAIN STREET
 BETWEEN
 Riv. City Limits & San Bernardino Co. Line
 ROAD NO. 3044-P WORK ORDER NO.
 SURVEY NO. 2955 FIELD BOOK NO. 812
 A.C. KEITH, COUNTY SURVEYOR AND ROAD COMMISSIONER
 SMITH, P.G. SURVEYOR
 RIVERSIDE COUNTY

SCALE 1"=50'
 FOX, C.
 R.S. 14-48

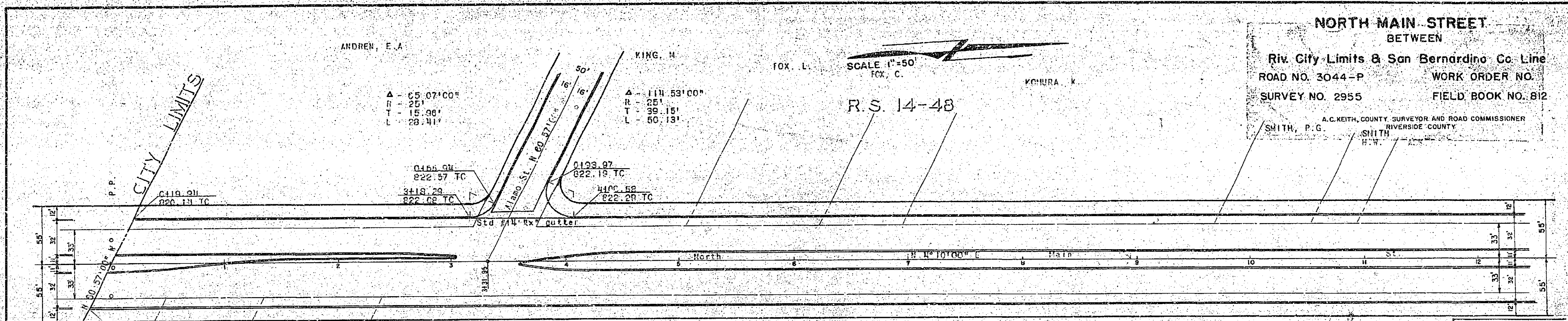

GROSS, D.P.
 RIO VISTA ESTATES
 M.B. 25/12

RECEIVED
 JAN 17 1963
 DEPT OF PUBLIC WORKS
 INDEX

Item	Initial	Date	Action
RECEIVED			
INSPECTED			
APPROVED			
FILED			

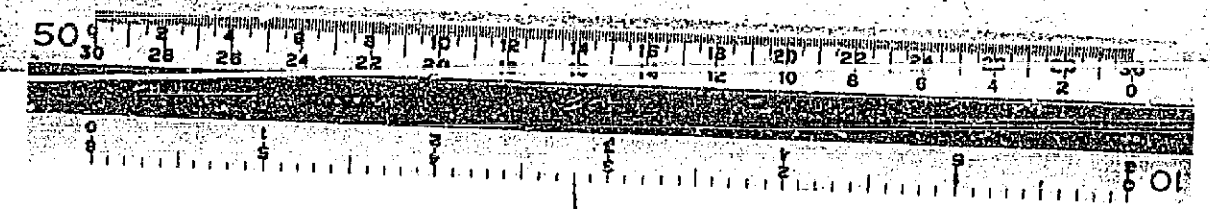
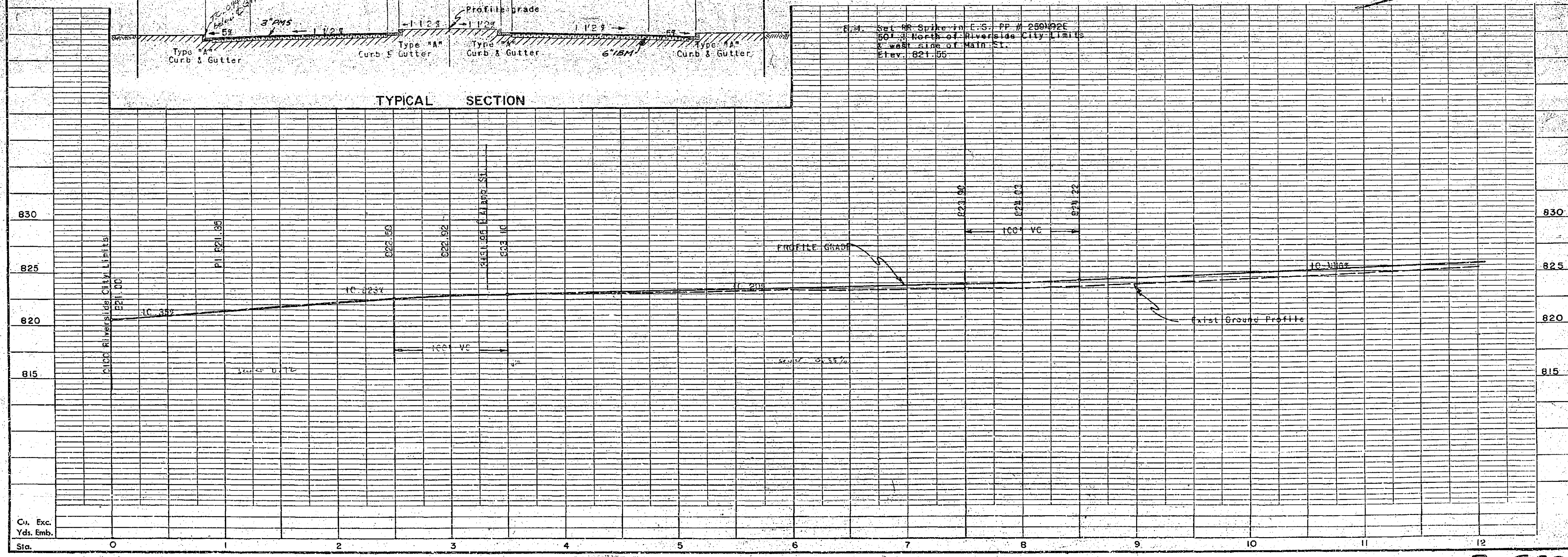
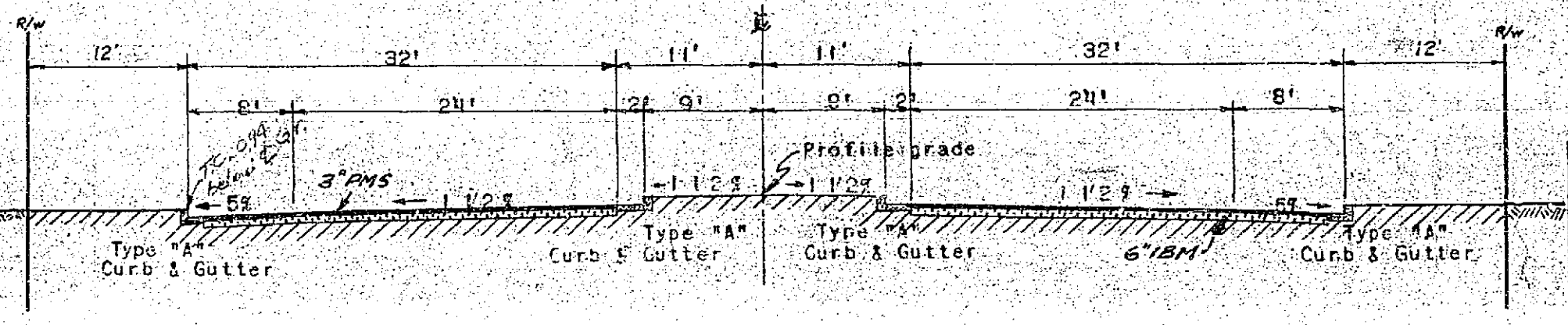

R-662