

FIGURE 1: PLAN, PROFILE, & P.P.R. & S. STANDARD

DATE
NO.
PROFILES
PLAN
SECTION
DRAWING
NO.
BY
CHECKED
DATE

1900

SCALE HORIZ. 1"=20'
VERT. 1"=2'

BENCH MARK: P.B. 438/41
AT WEST END OF MEADOWLAND ON
SOUTH SIDE OF BRIDGE TO CASTLE
ELEV. 1067.45

- GENERAL NOTES**
- IT SHALL BE THE RESPONSIBILITY OF THE CONTRACTOR TO CLEAR THE RIGHT OF WAY IN ACCORDANCE WITH THE PROVISIONS OF LAW AS IT AFFECTS EACH UTILITY INCLUDING IRRIGATION LINES AND APPURTENANCES AND AT NO COST TO THE CITY.
 - CONSTRUCTION SHALL BE IN ACCORDANCE WITH THE CITY OF RIVERSIDE DEPARTMENT OF PUBLIC WORKS SPECIFICATIONS NO. 401 AND STANDARD DRAWINGS.
 - TRIM EDGE OF EXISTING PAVING WHERE NEW PAVING JOINS EXISTING PAVEMENT TO CLEAN STRAIGHT LINE. CONSTRUCT MATCH-UP PAVING AS SHOWN AND OVERLAY EXISTING PAVING AS DIRECTED IN THE FIELD TO PRODUCE SMOOTH CROWN SECTION.
 - PAINT BINDER AND PRIMA COST ARE REQUIRED.
 - ELEVATIONS DESIGNATED WITH © ARE EXISTING.

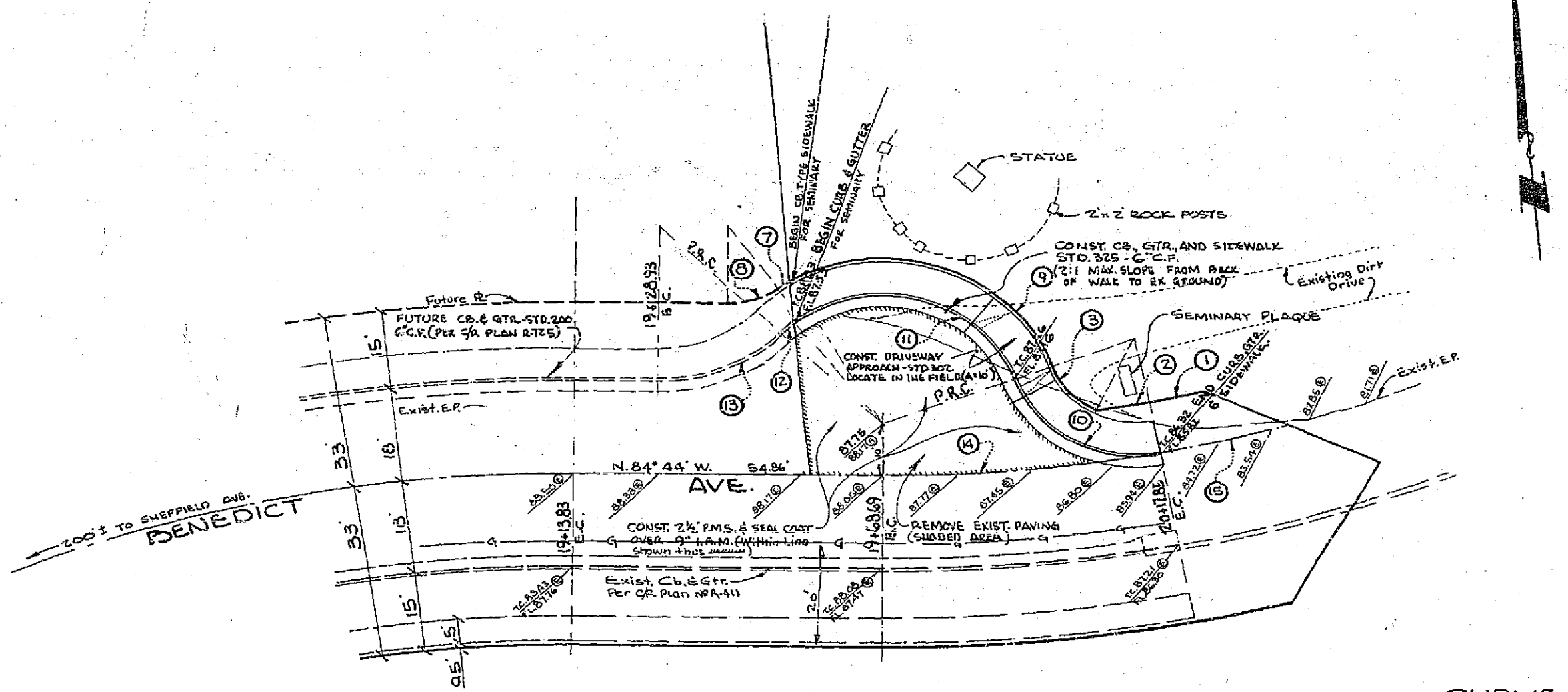

NOTE: ALL CONSTRUCTION REQUIRED BY THE PLAN OF CUP # C-3-623 IS TO BE DONE AT THE EXPENSE AND UNDER THE SUPERVISION OF THE CITY ENGINEER.

DATE
NO.
PROFILES
PLAN
SECTION
DRAWING
NO.
BY
CHECKED
DATE

QUANTITY ESTIMATE

CURB AND GUTTER - STD. 200 - 4" C.P.	80 L.F.
CURB TYPE SIDEWALK - STD. 225	500 S.F.
2" P.M.S. & REAL COAT	1670 S.F.
2" GRANITE - HEAVY	78 L.F.
1.5" M. (9")	46 C.Y.
PAVING REMOVAL	13 TO S.F.
DARKENING - CONCRETE - WALLS	NEA

CURVE DATA

NO.	RAD.	Δ	T	L
1	342.75	1 40 40	5.02	10.04
2	24000	2 15 05	4.72	9.45
3	15.56	43 04 19	6.14	11.68
7	82.00	5 01 40	1.40	2.81
8	15.00	35 02 57	4.58	9.16
9	32.00	100 05 20	38.24	56.95
10	22.56	80 24 05	18.95	37.90
11	25.00	105 10 25	34.52	47.20
12	25.00	7 15 29	1.59	3.17
13	20.00	42 17 51	12.83	24.24
14	250.00	1 16 00	24.66	49.16
15	552.75	3 48 40	11.74	23.45

REVISION	
MARK	DESCRIPTION

ALBERT A. WEBB ASSOCIATES
CIVIL ENGINEERS - RIVERSIDE, CALIFORNIA
APPROVED: *[Signature]* DATE: 2/7/63
BY: P.L. 9876

CITY OF RIVERSIDE, CALIFORNIA
DEPARTMENT OF PUBLIC WORKS

**STREET PLAN & PROFILE
BENEDECT AVENUE**
EASTERLY TERMINATION AT ENTRANCE TO
OUR LADY OF RIVERSIDE SEMINARY
CUP # C-3-623

APPROVED BY: *[Signature]*
DATE: 11-24-63

NO. R-668
SHEET 1 OF 1