

DATE	
BY	
REVISIONS	
NOTED	
BY	
BY	
NO.	

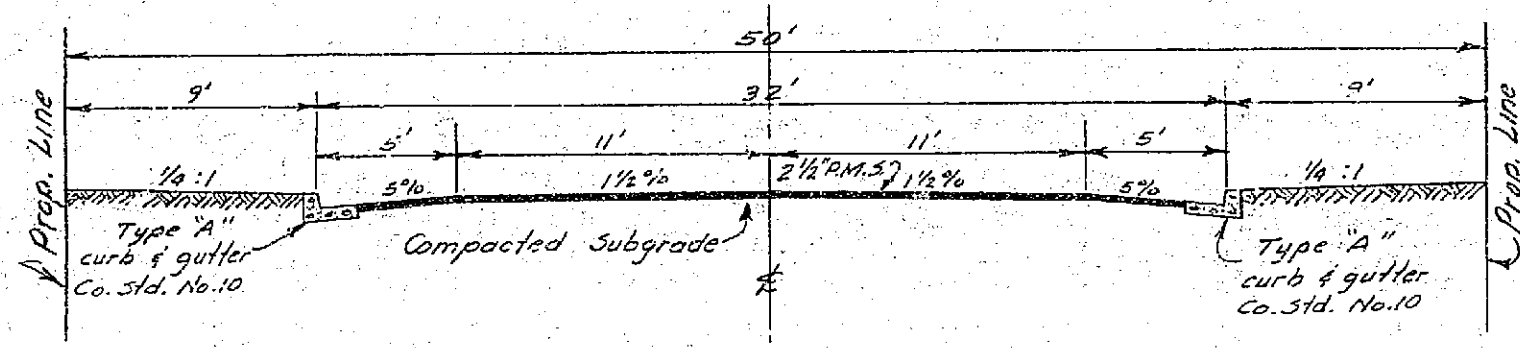
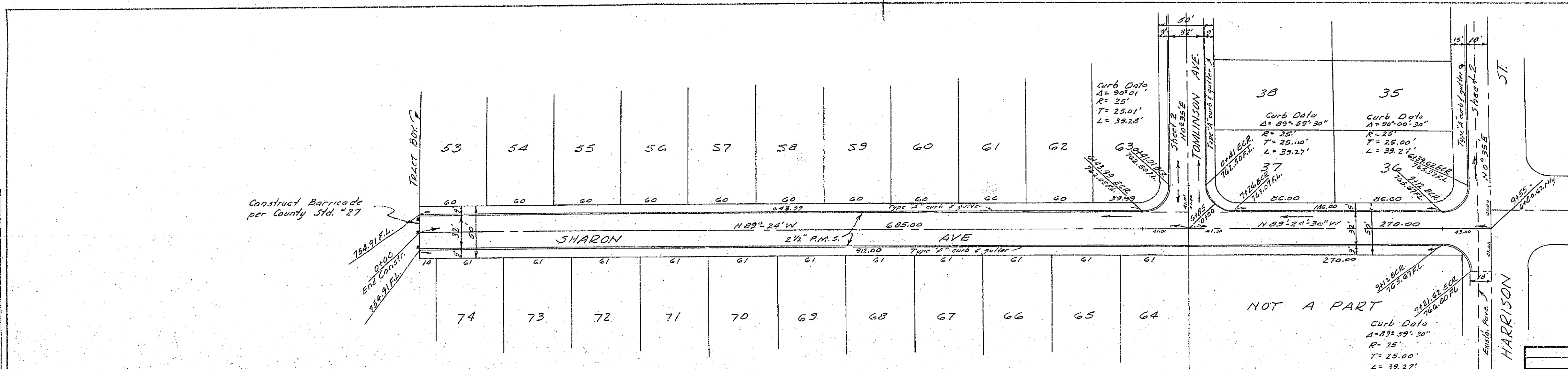

QUANTITY ESTIMATE

BY SUBDIVIDER	57,376 sq. ft.
2 1/2\"/>	

NOTE
The 1801 cu. yds. Excavation is in Tomlinson Ave. from Sta. 3+89.82 to Sta. 10+74.82 and was also included in the Quantity Estimate for proposed Arlington Foothills.

Approved this 28 day of July 1958
By *Paul H. Hunt*
Road Commissioner, Riverside County

REVISIONS	DATE	BY
ARLINGTON FOOTHILLS UNIT NO. 2		
STREET PLAN & PROFILE		
OF		
SHARON AVE		
SCALE 1/4\"/>		

DATE	
BY	
REVISIONS	
NOTED	
BY	
BY	
NO.	

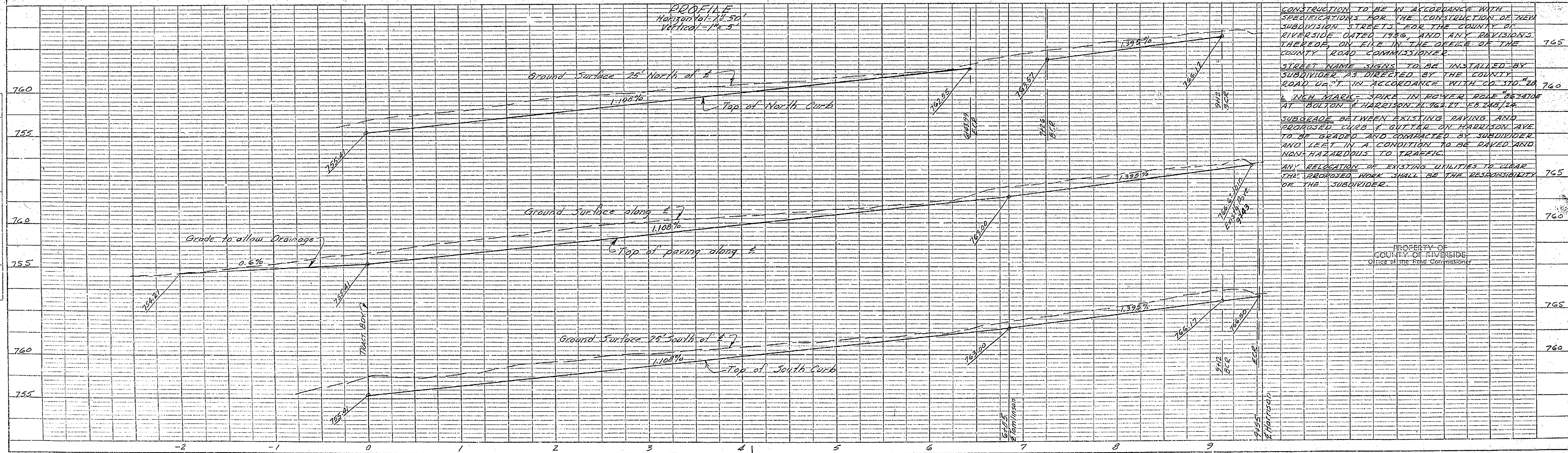

CONSTRUCTION TO BE IN ACCORDANCE WITH SPECIFICATIONS FOR THE CONSTRUCTION OF NEW SUBDIVISION STREETS FOR THE COUNTY OF RIVERSIDE DATED 1936, AND ANY REVISIONS THEREOF, ON FILE IN THE OFFICE OF THE COUNTY ROAD COMMISSIONER.

STREET NAME SIGNS TO BE INSTALLED BY SUBDIVIDER AS DIRECTED BY THE COUNTY ROAD COMMISSIONER IN ACCORDANCE WITH CO. STD. #28.

1 INCH MARK - SPIKE IN POWER POLE 86370E AT BOLTON & HARRISON BLVD. 21 FEB 24/54.

SUBGRADE BETWEEN EXISTING PAVING AND PROPOSED CURB & GUTTER ON HARRISON AVE TO BE GRADED AND COMPACTED BY SUBDIVIDER AND LEFT IN A CONDITION TO BE PAVED AND NON-HAZARDOUS TO TRAFFIC.

ANY RELOCATION OF EXISTING UTILITIES TO CLEAR THE PROPOSED WORK SHALL BE THE RESPONSIBILITY OF THE SUBDIVIDER.

PROPERTY OF
COUNTY OF RIVERSIDE
Office of the Road Commissioner

730-7
R-689

DATE	
BY	
NO.	
PLAN	
REVISIONS	
NOTED	
APPROVED	
CHECKED	
BY	
DATE	

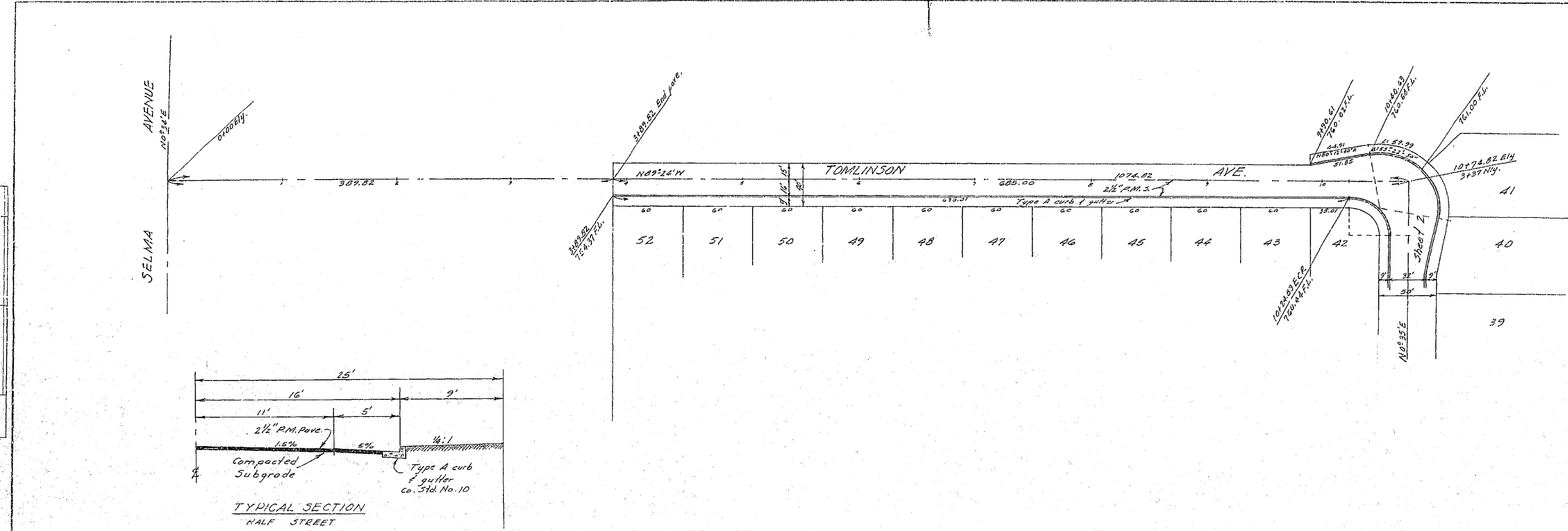

REVISIONS	DATE	BY
ARLINGTON FOOTHILLS UNIT NO2		
STREET PLAN & PROFILE		
TOMLINSON AVE.		
SCALE 1"=50'	DATE 7-3-58	W.O. 58-128
DRAWN REC	CHECKED REC	SHEET 3
ALBERT A. WEBB ASSOCIATES CIVIL ENGINEERS		OF 3 SHEETS
RIVERSIDE CALIFORNIA		DWG. NO. 58-128-B
PROPERTY OF COUNTY OF RIVERSIDE Office of the Road Commission		

DATE	
BY	
NO.	
PROFILE	
REVISIONS	
NOTED	
APPROVED	
CHECKED	
BY	
DATE	

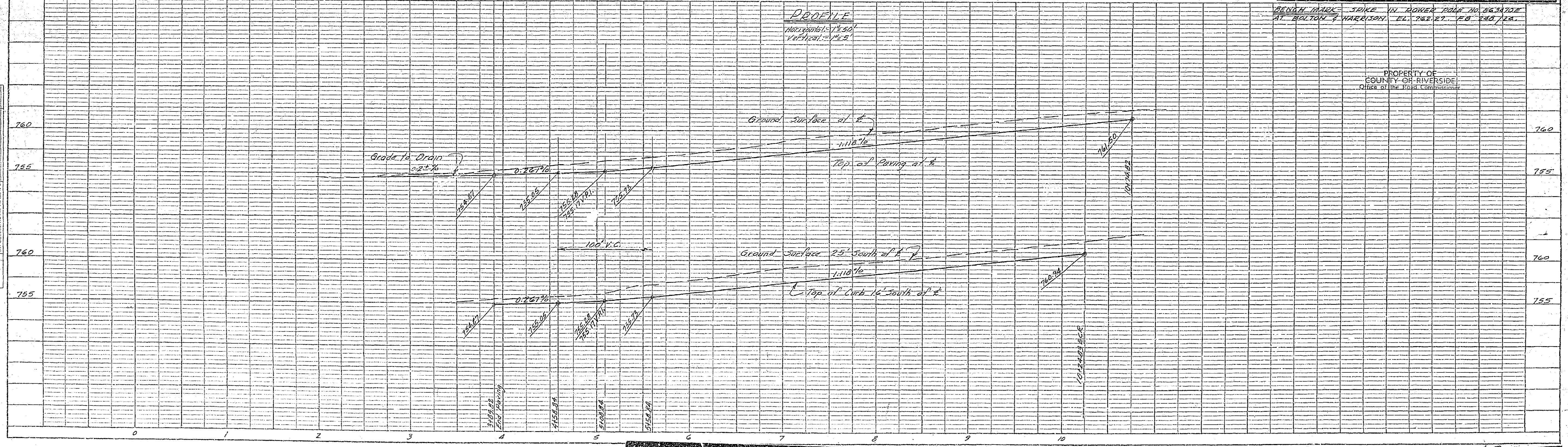

730-T
R-689