

HAJEG NO. 1  
26 27  
SUBDIVISION  
M.B. 39/20

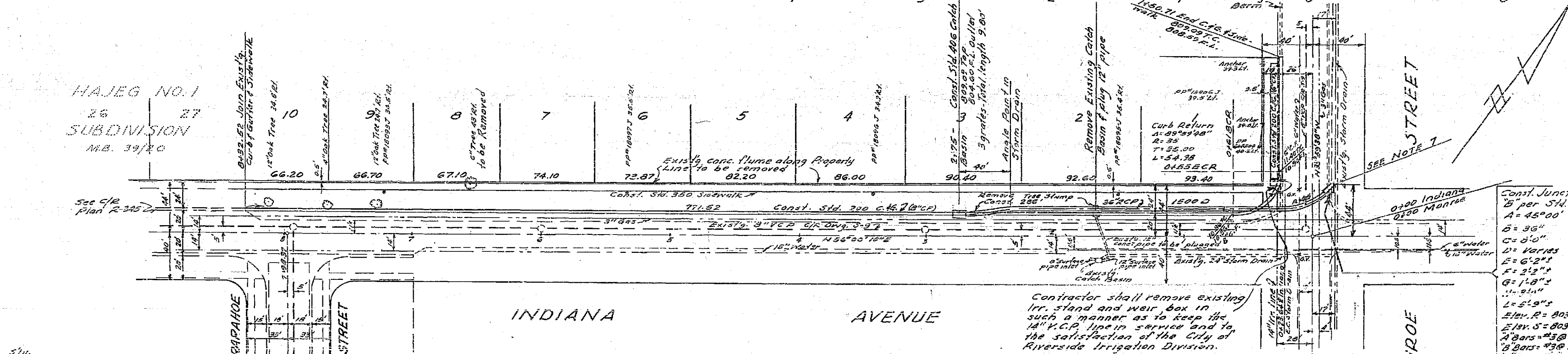

- GENERAL NOTES**
1. It shall be the responsibility of the Contractor to clear the right of way in accordance with the provisions of law as it pertains to each utility, including irrigation lines and appurtenances and at no cost to the City.
  2. Construction shall be in accordance with the City of Riverside Department of Public Works Specifications No. 451 and Standard Draw No. 1.
  3. Trim Edge of existing paving where new paving joins existing pavement to a true straight line. Contractor match-up paving as shown and overlay paving as directed in field to produce smooth crown section.
  4. Prime coat and paint binder are required.
  5. The City of Riverside will make a soil test to determine the requirement on imported base material after the Streets have been prepared to rough grade.
  6. Existing Street name & stop signs to be relocated. Street name sign to be installed per STD. 602.
  7. Before starting construction, the Contractor shall expose the existing Storm Drain on Monroe Street at its junction with the proposed 36" R.C.P. storm drain so the Engineer can verify the existing Flow Line elevation as shown on this plan.

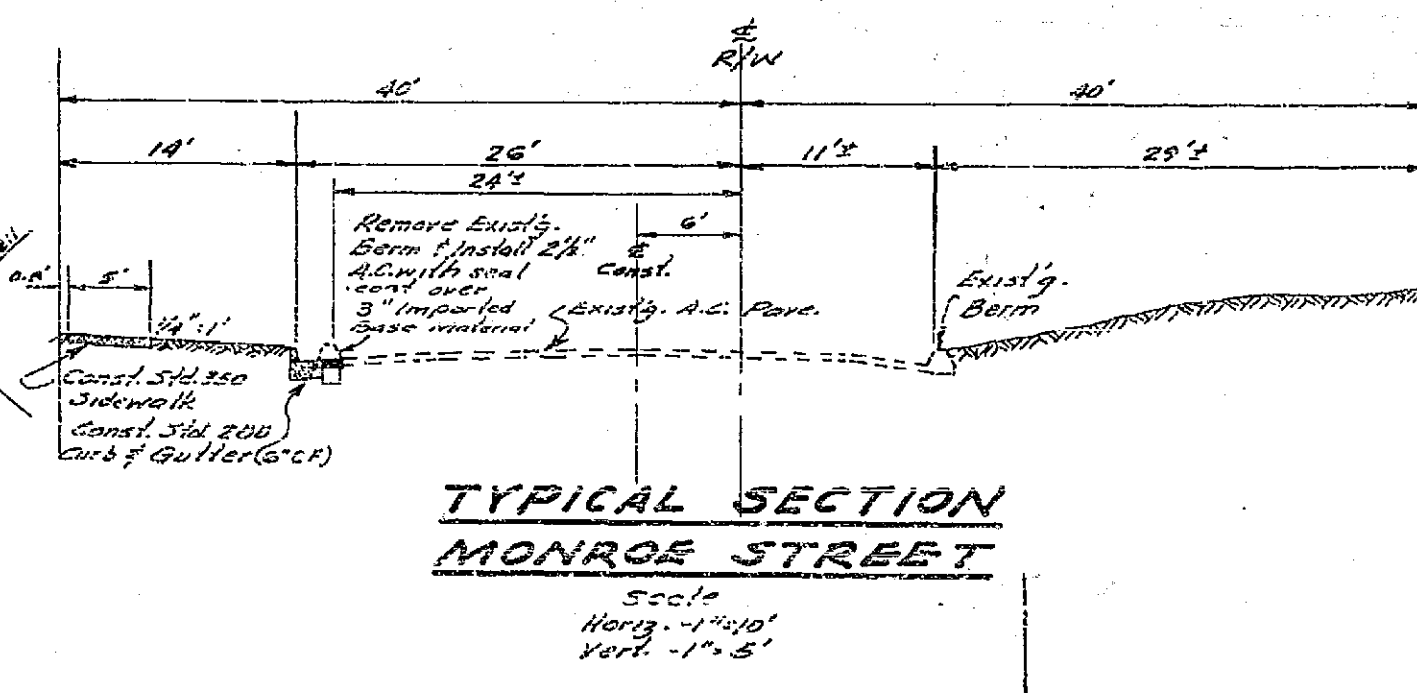
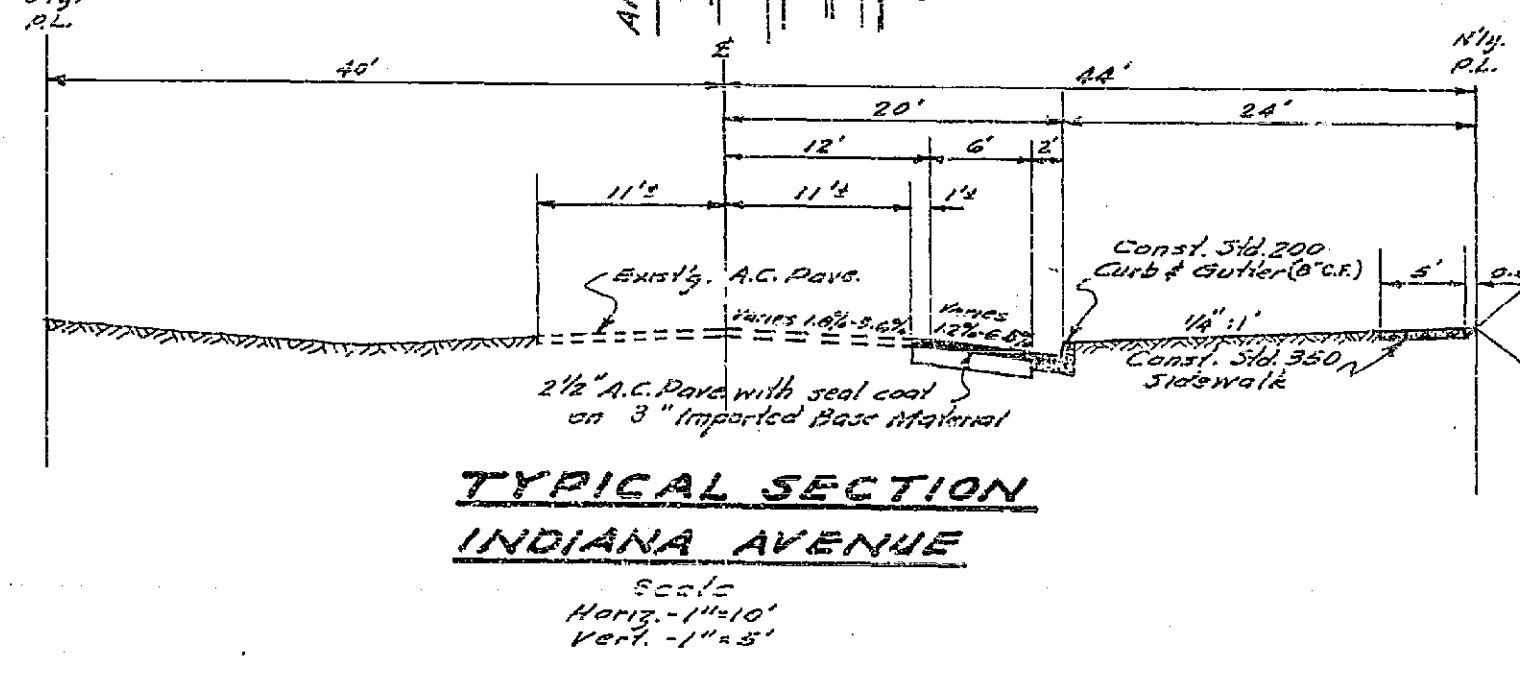

**QUANTITY ESTIMATE**

Std. 200 curb & gutter (C.C.F.)	123 lin. ft.
Std. 200 curb & gutter (C.C.F.)	799 lin. ft.
Std. 350 sidewalk	4,663 sq. ft.
2 1/2" A.C. Paving f seal coat	5,720 sq. ft.
3" Imported Base Material	53 cu. yds.
Std. 400 Catch Basin (3 grates)	1 ea.
30" R.C.P. 15000	206 lin. ft.
Tree to be removed	1
Junction Structure "B" Std. 421	1

APPROVED BY: <i>Howard C. ...</i> DATE: 5-18-63		ALBERT A. WEBB ASSOCIATES CIVIL ENGINEERS - RIVERSIDE, CALIFORNIA APPROVED: <i>Albert A. Webb</i> DATE: 4-28-63	
<b>REVISION</b>		CITY OF RIVERSIDE, CALIFORNIA DEPARTMENT OF PUBLIC WORKS	
MARK	DATE	DESCRIPTION	<b>STREET PLAN &amp; PROFILE</b> <b>INDIANA AVENUE</b> <b>MONROE STREET</b> <b>TRACT 2641</b>
	11-15-63	Depth of Base Material Added, E.N.W. 9th & 10th Ave	
DATE	April 1963	SCALE	HORIZ. 1"=50' VERT. 1"=5'
DRAWN	REC	W.D.	63-77
CHECKED	Don	F.B.	409
DATE	7-24-63	APPROVED BY:	<i>Albert A. Webb</i> DIRECTOR OF PUBLIC WORKS
			NO. R-695
			SHEET 1 OF 1

WORK SHEET  
DATE: 5-18-63  
BY: H.C. ...  
CHECKED: ...

PLAN  
NO. 63-77  
DATE: 4-28-63  
BY: H.C. ...  
CHECKED: ...