

**GENERAL NOTES**

1. All construction shall be in accordance with standards and Specifications No. 461 of the City of Riverside Department of Public Works.
2. It shall be the responsibility of the Contractor to clear the Right of Way in accordance with the provisions of law as it affects such utility including irrigation lines and appurtenances and at no extra cost to the City of Riverside.
3. The developer shall arrange for a test of the soil of the subgrade level by a Soils Engineer. Thickness of pavement and thickness and type of aggregate base shall be determined by the Soils Engineer and submitted to the City of Riverside for approval prior to construction.
4. Prime coat, joint binder and seal coat are required.
5. Trim edge of existing paving to a clean straight line. Construct match-up paving and overlap on existing paving as directed in the field to produce a smooth crown surface.
6. Grading will require a permit under Ordinance 3093 for a cut or fill exceeding 100 cubic yards or a fill over one foot in depth.
7. The finished subgrade shall have a compaction of not less than 90% for a depth of 2.5' as determined by test method No. Cal. T. 216 immediately prior to placement of cover.

APPROVED BY: *Edie Dunning*  
 PUBLIC SUPERINTENDENT

DATE: \_\_\_\_\_  
 City B.M. Lead & tack in center of curb return at SW Cor. of Laramie Road & Victoria Avenue. ELEV. 978.567

55 Project 214 12.28  
**J. F. DAVIDSON-CIVIL ENGINEER**  
 R.E. NO. 982  
 RIVERSIDE, CALIFORNIA

APPROVED BY: *J. F. Davidson* DATE: 12/26/62

REVISIONS		
MARK	DATE	DESCRIPTION

**CITY OF RIVERSIDE, CALIFORNIA**  
**DEPARTMENT OF PUBLIC WORKS**  
**STREET PLAN & PROFILE**  
**VICTORIA AVENUE**  
 C-25-623  
**RIVERSIDE HIGH SCHOOL DIST.**  
 HORIZ. SCALE 1"=40' VERT. SCALE 1"=4'

Designed By: \_\_\_\_\_  
 Drawn By: \_\_\_\_\_  
 Recommended by: *Edie Dunning*

Checked by A.W. *Chris Martin*  
 Director of Public Works  
 DATE: 11-20-64  
 NO. R-702  
 SHEET 1 OF 4

R. S. 33-47 PARCEL 1  
 FOR TYPICAL SECTION SEE SHEET 2

FOR DETAILS OF EXISTING STRUCTURES TO BE RELOCATED OR REMOVED SEE SHEET 3

SEE SHEET 3



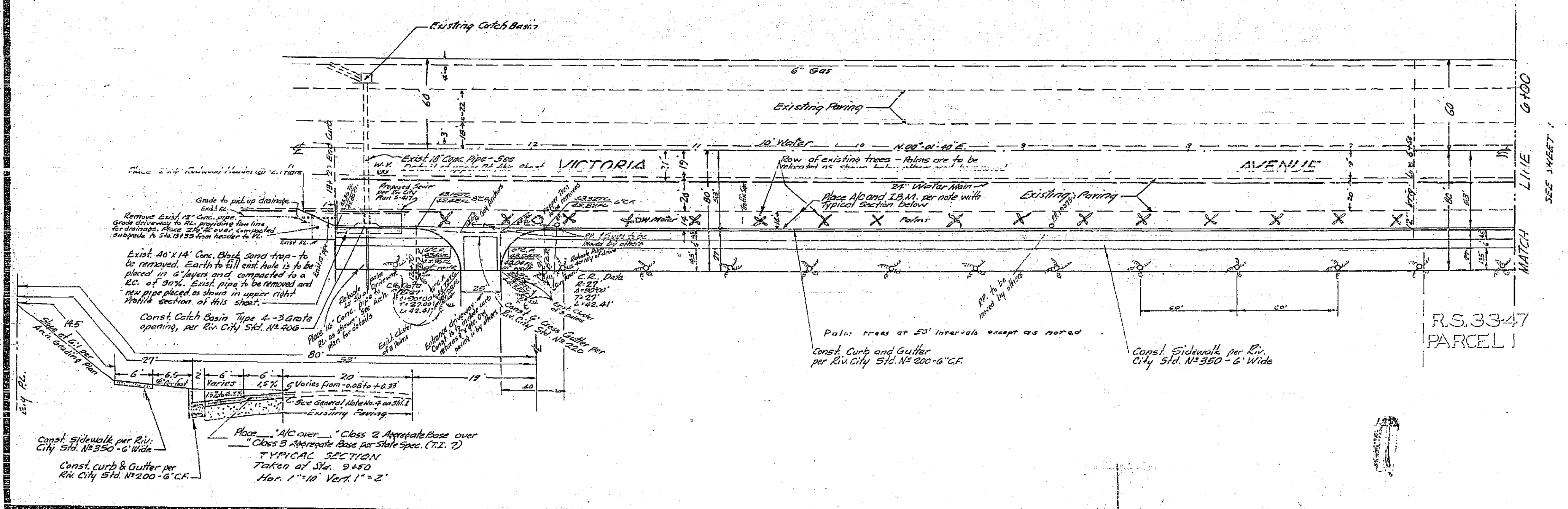
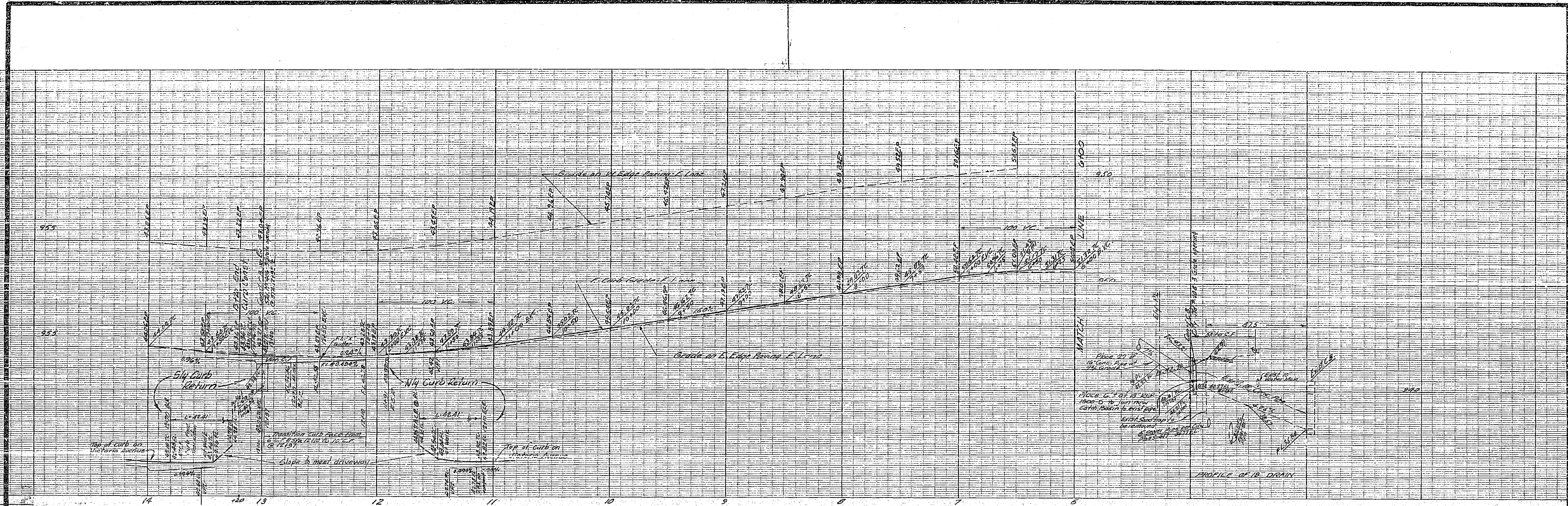

APPROVED BY: *[Signature]*  
 PADES SUPERINTENDENT  
 DATE: \_\_\_\_\_

CITY B.M. Lead 1 rock in center of curb return at S.W. Cor. of Lawrence Road & Victoria Avenue. Elev. = 938.559

MARK	DATE	DESCRIPTION

DESIGNED BY: \_\_\_\_\_  
 DRAWN BY: \_\_\_\_\_  
 RECOMMENDED BY: *[Signature]*  
 ASSISTANT CITY ENGINEER

CHECKED BY: *[Signature]*  
 DATE: 11-20-64

55 Project 214 10,702-44

**J. F. DAVIDSON - CIVIL ENGINEER**  
 R.E. NO. 862  
 RIVERSIDE, CALIFORNIA

APPROVED BY: *[Signature]* DATE: 11/10/64

**CITY OF RIVERSIDE, CALIFORNIA**  
**DEPARTMENT OF PUBLIC WORKS**

**STREET PLAN & PROFILE**  
**VICTORIA AVENUE**  
 C-25-623  
**RIVERSIDE HIGH SCHOOL DIST.**  
 HORIZ. SCALE 1" = 40' VERT. SCALE 1" = 5'

APPROVED BY: *[Signature]*  
 Director of Public Works

NO. R-702  
 SHEET 2 OF 3



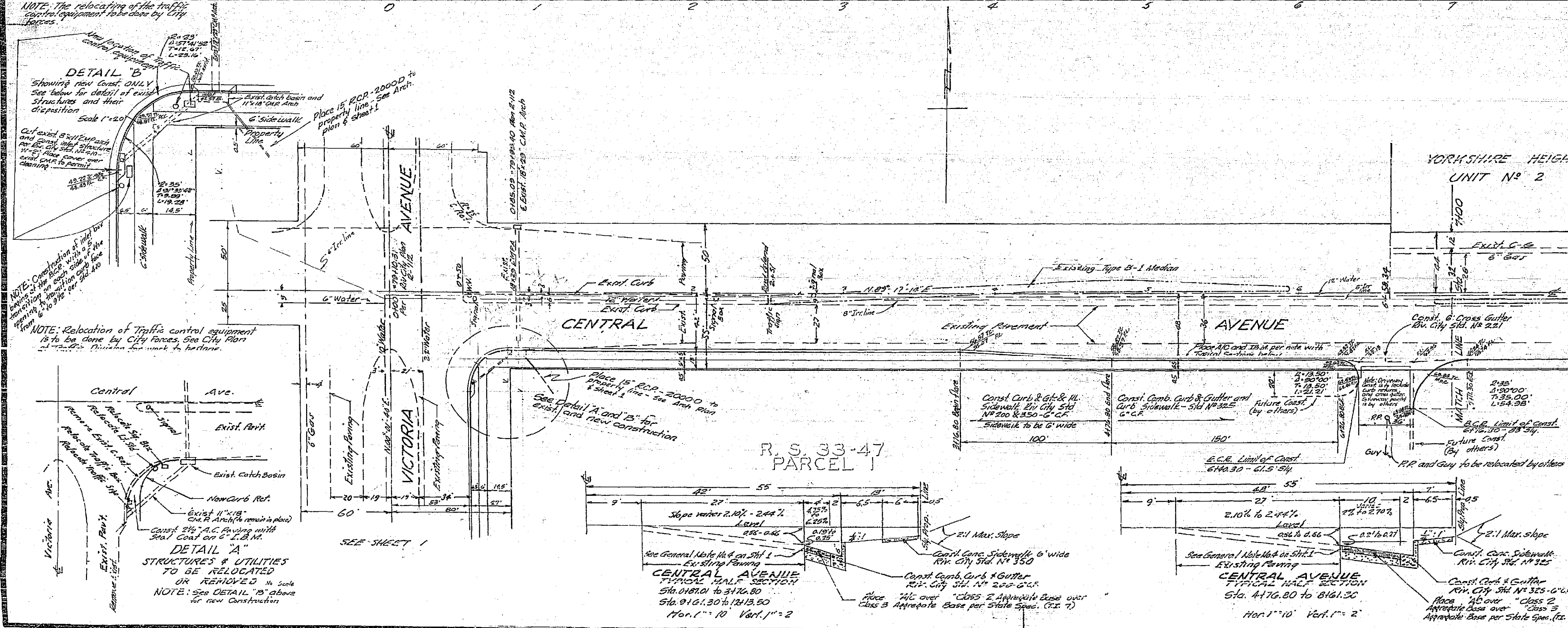
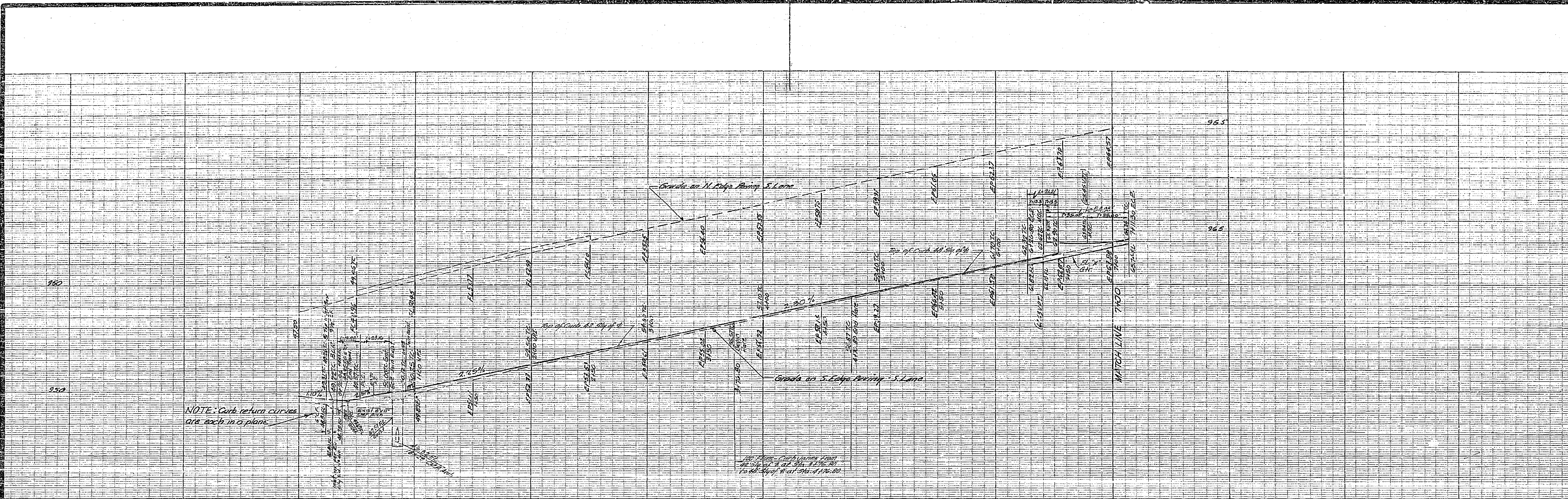

NOTE: The relocating of the traffic control equipment to be done by City Forces.

NOTE: Complete details of existing structures and their disposition.

NOTE: Relocation of Traffic control equipment to be done by City Forces, See City Plans of Traffic Control for work in Area.

DETAIL A  
Structures & Utilities to be Relocated or Removed in Sub.

DETAIL B  
Showing new curb ONLY. See below for detail of existing structures and their disposition.

DESIGNED BY DRAWN BY RECOMMENDED BY		CHECKED BY APPROVED BY ASSISTANT CITY ENGINEER	
DATE 11-20-64		NO. R-702 SHEET 2 OF 4	

58 Project 214 E.B. 780

**J. F. DAVIDSON-CIVIL ENGINEER**  
 R.E. NO. 862  
 RIVERSIDE, CALIFORNIA

APPROVED BY: *J.F. Davidson* DATE: 11/20/64

**CITY OF RIVERSIDE, CALIFORNIA**  
 DEPARTMENT OF PUBLIC WORKS

**STREET PLAN & PROFILE**  
**CENTRAL AVENUE**  
 C-25-623  
 RIVERSIDE HIGH SCHOOL DIST.

HORIZ. SCALE 1" = 40' VERT. SCALE 1" = 4'



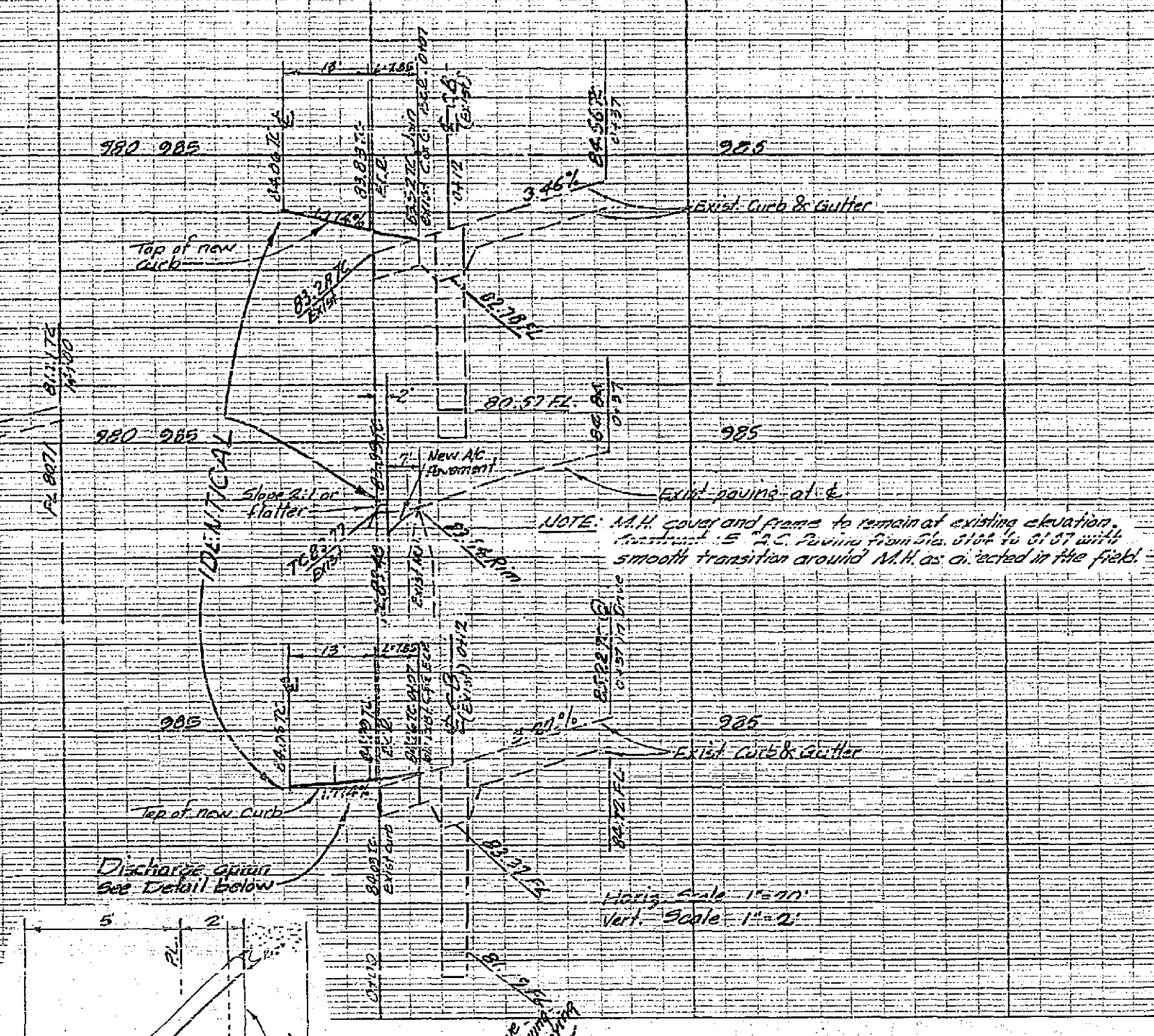
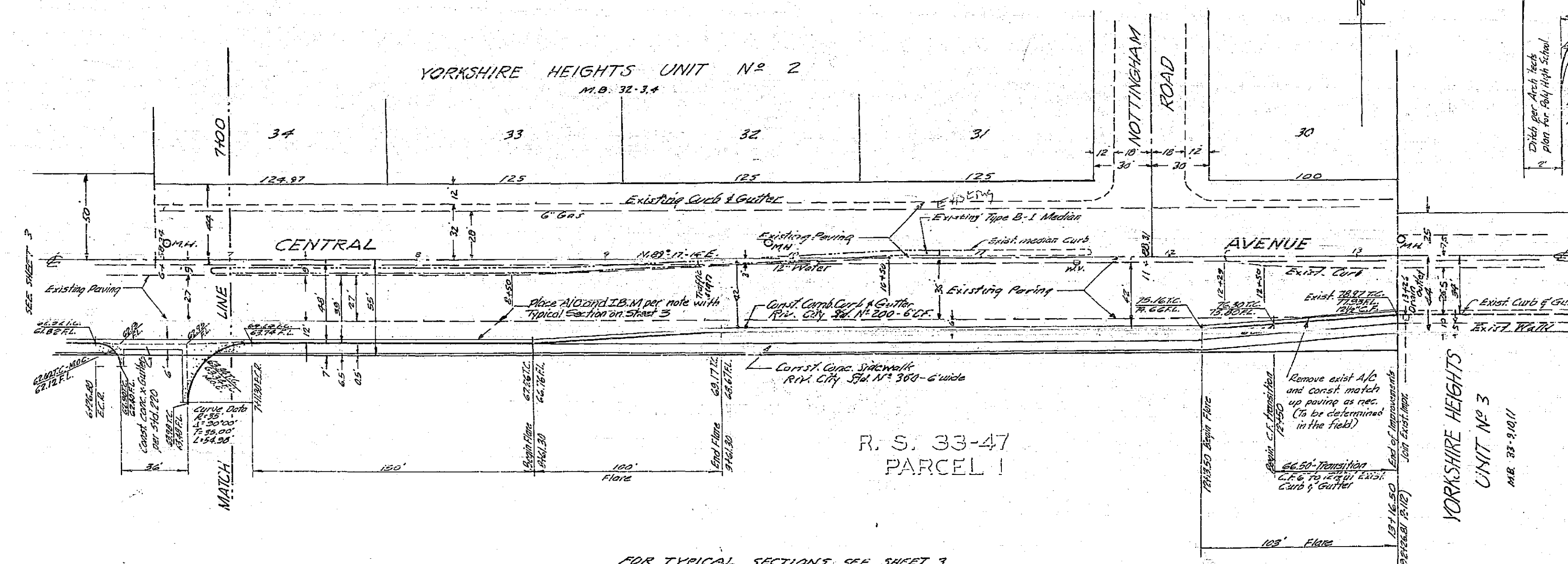
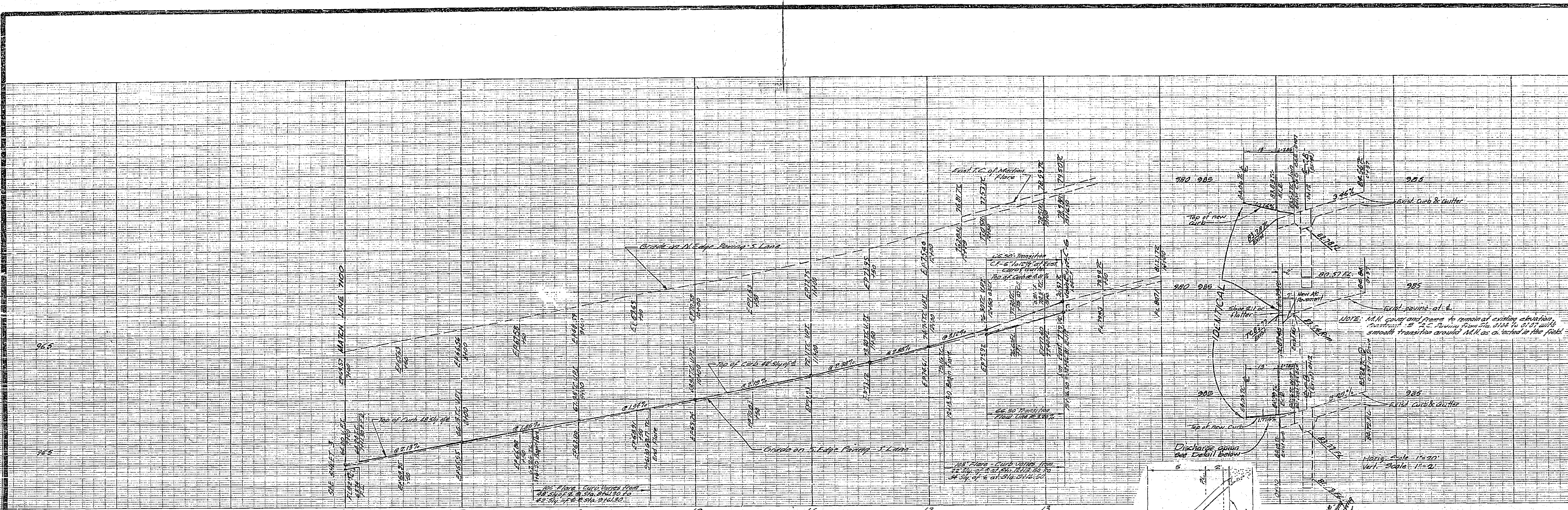

City of Riverside - Local 4 back in center of curb return at S.W. Cor. of Lawrence Road & Gloucester Avenue. Elev. = 928.555		<b>J. F. DAVIDSON-CIVIL ENGINEER</b> R.E. NO. 962 RIVERSIDE, CALIFORNIA APPROVED BY: <i>J. P. Denker</i> DATE 11/13/63	
<b>REVISIONS</b>			
MARK	DATE	DESCRIPTION	
2			
DESIGNED BY DRAWN BY RECOMMENDED BY		CHECKED BY: <i>AW</i> 11/14/64 ASSISTANT CITY ENGINEER	
CITY OF RIVERSIDE, CALIFORNIA DEPARTMENT OF PUBLIC WORKS		NO. 12-702 DATE 11-20-64 SHEET 4 OF 4	

FOR TYPICAL SECTIONS SEE SHEET 3