

TYPICAL SECTION OF BLAINE STREET
Scale 1"=6'
Pavement Widening to be done by County
Ref. Riv. Co. Plan No. 718 X-5

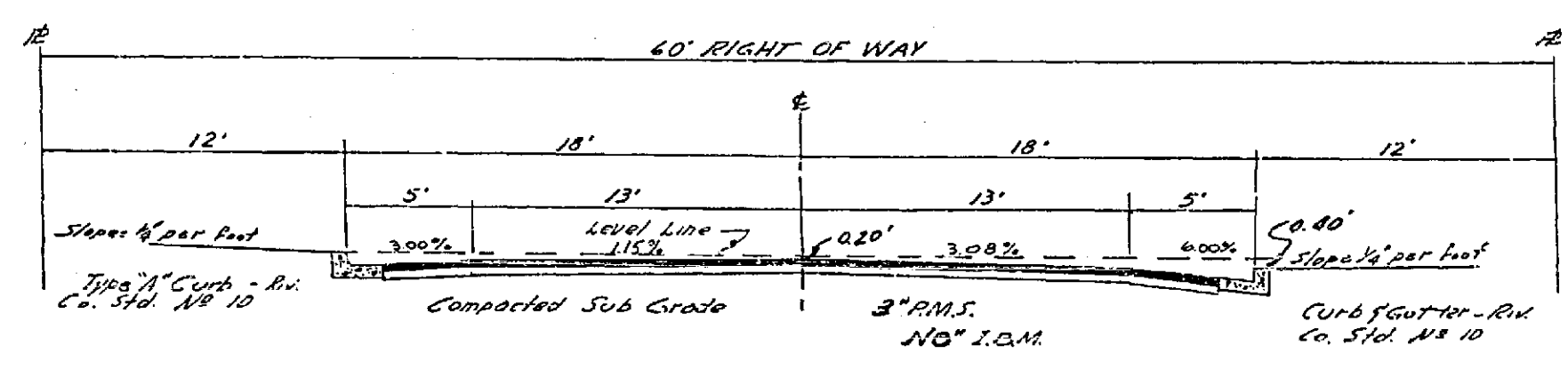

TYPICAL SECTION SHADY GROVE & GREEN OAKS
Scale 1"=6'

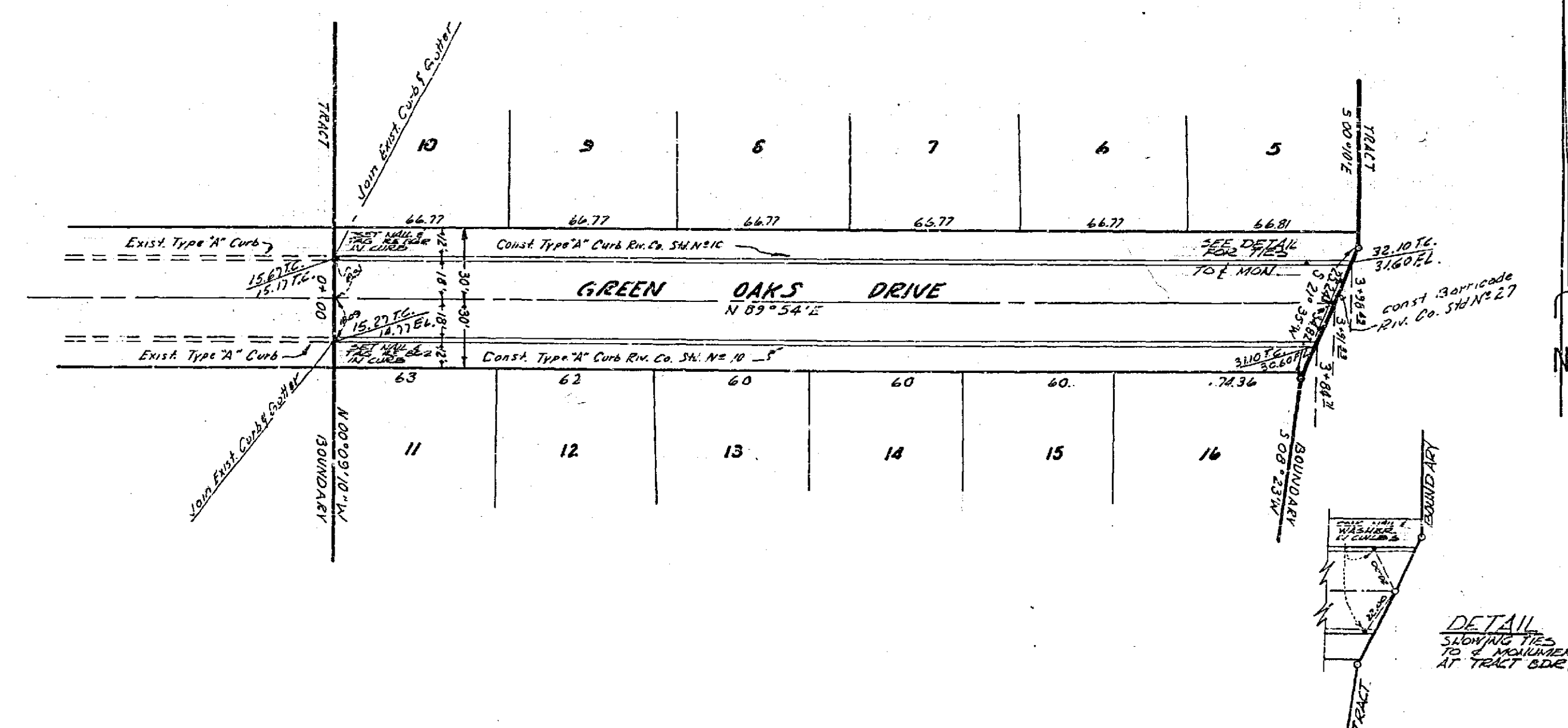

PROPERTY OF COUNTY OF RIVERSIDE
Office of the Road Commissioner

DETAIL showing the TO & ADJACENT AP TRACT BOUNDARY

"Approval of these plans by the Riverside County Road Commissioner does not relieve the Engineer of the responsibility for the Engineering design."

APPROVED BY: <i>James E. McEnt</i> REGISTERED CIVIL ENGINEER NO. 20250	J. F. DAVIDSON, CIVIL ENGINEER 3426 TENTH STREET RIVERSIDE, CALIFORNIA	PLAN & PROFILE GREEN OAKS DRIVE CAMPUS ESTATES	2 OF 2 SHEETS FILE NO. 2075
APPROVED BY: <i>Paul Hunt</i> RIVERSIDE COUNTY, CALIF. FOR 1243 COMM-ENGINEER	SCALE: Horiz. 1"=40' Vert. 1"=4' BENCH MARK: Spike in I.P. # 533184-H N.E. Cor. Blaine St. and McEntmott Ave 26 1216 44	W.O. 10363 FOR: SIGNED DEK CO. F.B. 636-73	
DATE: 6-21-60	DATE: MAY 1960		

R-722 740-N