

**CROSS SECTION OF 18" R.C.P.
 FROM C.B. TO CHANNEL**
 HORIZ. 1" = 10'
 VERT. 1" = 2'

PROFILE SCALE:
 HORIZ: 1" = 40'
 VERT: 1" = 2'

CONSTRUCTION NOTES:

1. CONST. STD. CONCRETE CURB & 2" GUTTER PER CITY STD. PLAN No. 200 8" C.C. (SEE LIMITS IN PROFILE)
2. CONST. STD. CONCRETE SIDEWALK PER CITY STD. PLAN No. 350 (FULL WIDTH)
3. CONST. STD. CONCRETE DRIVEWAYS PER CITY STD. PLAN No. 302, "A" = 25' 8" x 39' (FOR R. S.W. WITH MODIFICATIONS AS SHOWN)
4. CONST. 2" A.C. OVER (SEE GENERAL NOTES No. 3 AND 4)
5. CONST. STD. CATCH BASIN No. 3 (MODIFIED PER DETAIL HEREON) PER CITY STD. PLAN No. 405
6. INSTALL 60 LIN. FT. OF 18" R.C.P. 1750 D PER GRADES HEREON (CASE IX BEDDING)
7. EXIST. CONC. IRRIGATION CHANNEL TO BE COVERED PER DETAILS UNDER SEPARATE PERMIT AND PLAN NO. FILE "A15-G"
8. TREE WELLS TO BE CONSTRUCTED 7' x 7' AND TREES TO BE PLANTED PER DIRECTION OF DIRECTOR OF PARKS
9. STREET LIGHTS TO BE INSTALLED AS PER CITY OF RIVERSIDE LIGHT DEPARTMENT PLAN No. L5-12852
10. EXIST. CONC. DRIVEWAY TO BE REMOVED AND FULL HEIGHT CURB TO BE CONSTRUCTED.

GENERAL NOTES:

1. IT SHALL BE THE RESPONSIBILITY OF THE CONTRACTOR TO CLEAR THE RIGHT OF WAY IN ACCORDANCE WITH THE PROVISIONS OF LAW AS IT AFFECTS EACH UTILITY, INCLUDING IRRIGATION LINES AND APPURTENANCES AND AT NO COST TO THE CITY.
2. CONSTRUCTION SHALL BE IN ACCORDANCE WITH THE CITY OF RIVERSIDE DEPARTMENT OF PUBLIC WORKS SPECIFICATIONS No. 461 AND STANDARD DRAWINGS.
3. THE CITY OF RIVERSIDE WILL TAKE A SOIL TEST TO DETERMINE THE REQUIREMENT ON IMPACTED GISE MATERIAL AFTER THE STREET HAS BEEN PREPARED TO ROUGH GRADE.
4. TRIM EDGE OF EXISTING PAVING TO CLEAN STRAIGHT LINE. CONSTRUCT MATCHUP PAVING TO PRODUCE A SMOOTH SECTION.
5. TREES TO BE RELOCATED OR REMOVED AS SHOWN.
6. PRIME COAT, PRIME BINDER (SEAL COAT) ARE REQUIRED.
7. GRADING WILL REQUIRE A PERMIT UNDER ORDINANCE 3093. FOR A CUT OR FILL EXCEEDING 100 CUBIC YARDS, OR A HILL OVER ONE FOOT IN DEPTH.

CONTACT TELEPHONE CO.
 24 HRS. PRIOR TO ELEVATION
 684-0071, 547-6606

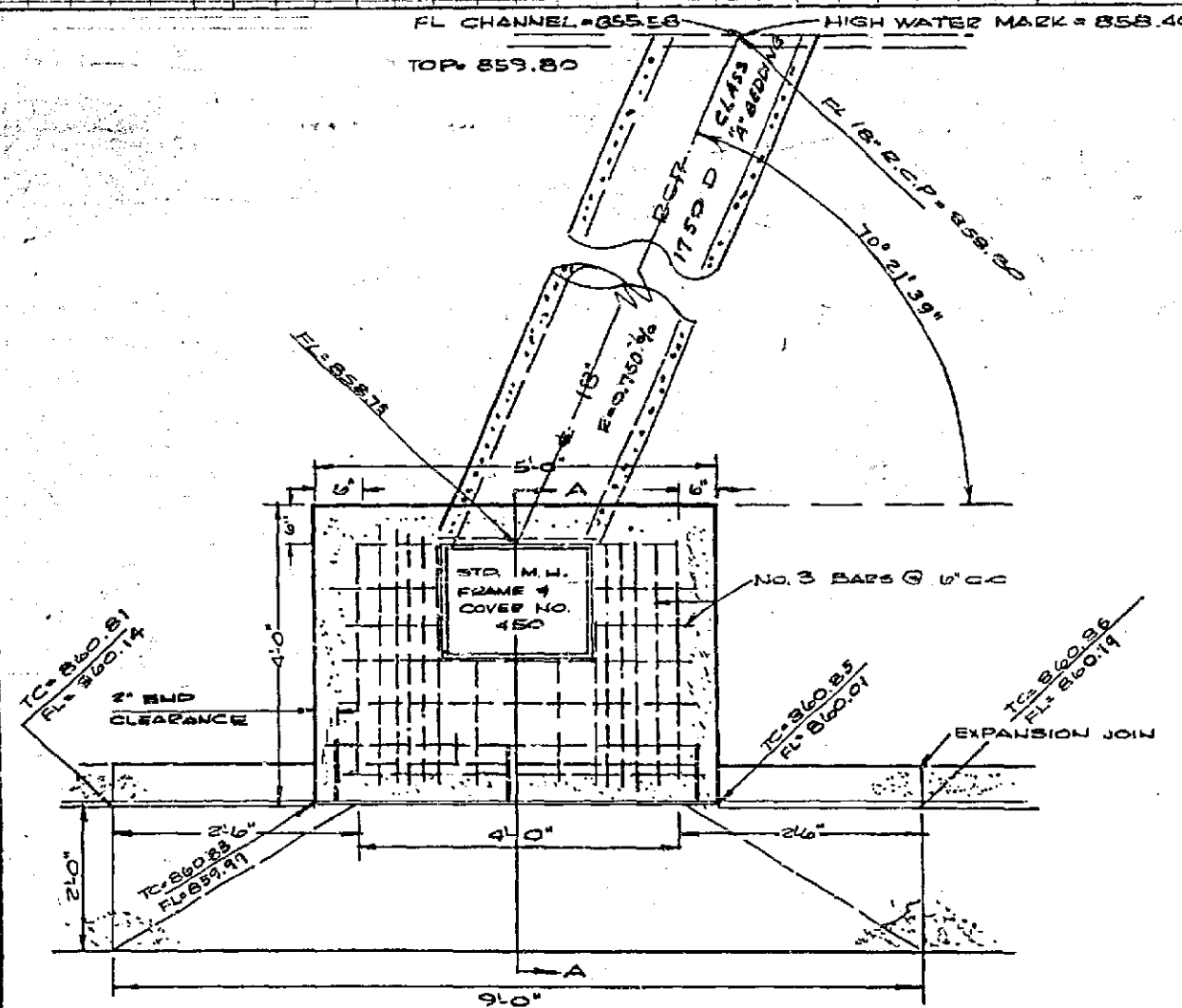

DETAIL OF CATCH BASIN
 TYPE 3 (MOD.) STD. DWG. NO. 405
 (NO SCALE)
 PLAN SCALE
 1" = 40'

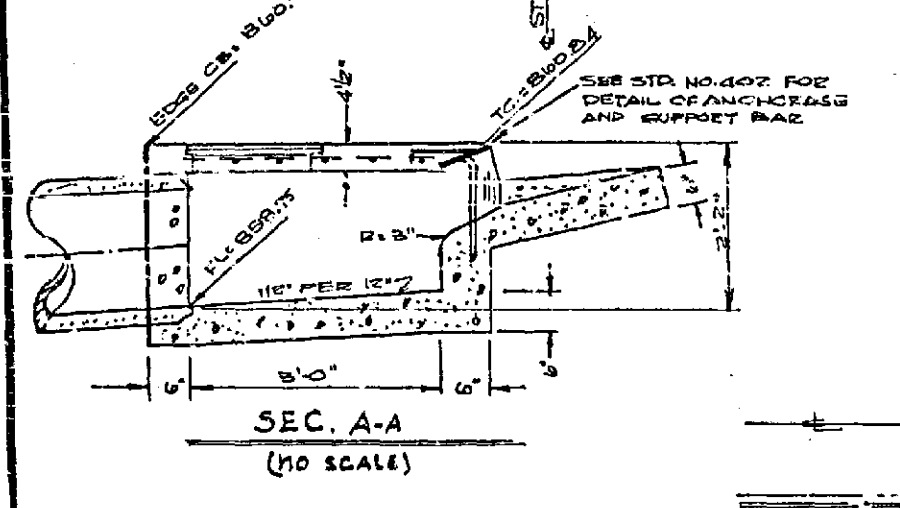

SEC. A-A
 (NO SCALE)

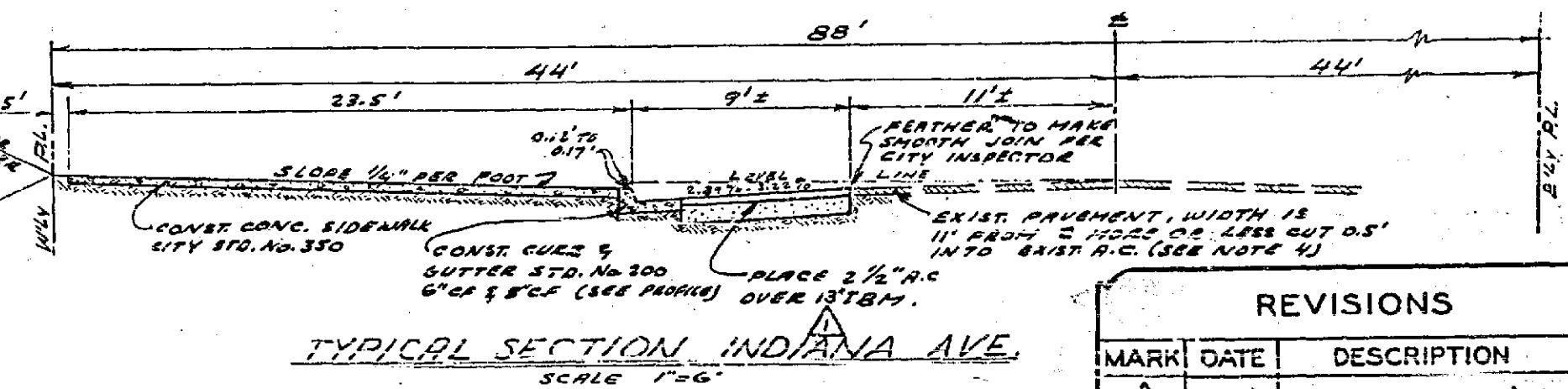
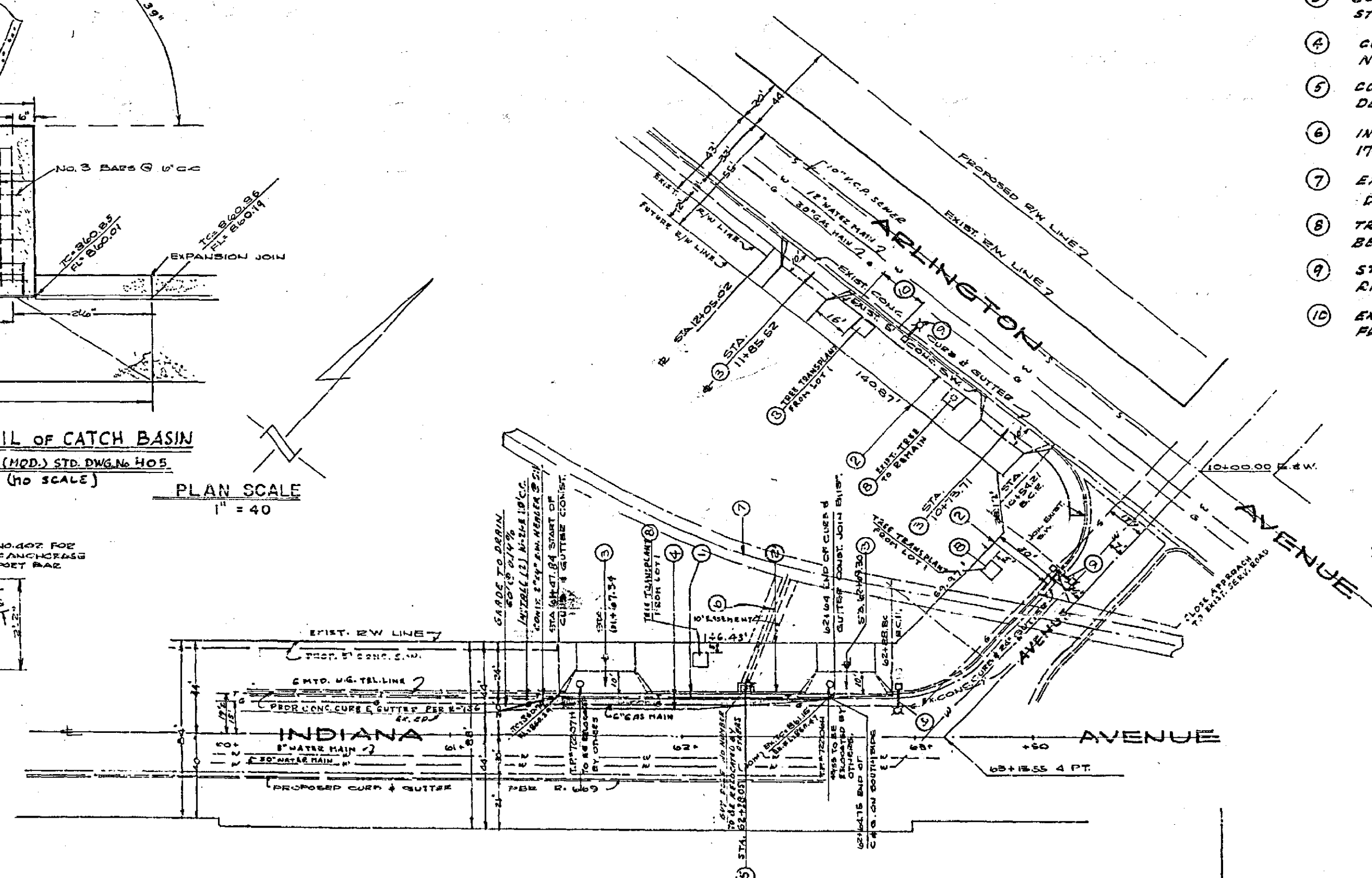

TYPICAL SECTION INDIANA AVE.
 SCALE 1" = 40'

APPROVED BY *[Signature]*
 PARK & RECREATION DIRECTOR
 DATE 5-20-64

BENCH MARK: RIVERSIDE AVE. & INDIANA AVE. S.B.L. IN NLY. END OF WEST HEAD-WALL OF CULVERT UNDER RIVERSIDE AVE. AT INDIANA AVE.
 ELEV. 861.537'

APPROVED FOR IRRIGATION DIVISION
 CITY OF RIVERSIDE
 BY *[Signature]* DATE 5/19/64

REVISIONS		
MARK	DATE	DESCRIPTION
△	12/1/64	APPRO. I.B.M. BE. W.S.

PREPARED IN THE OFFICE OF:
 L.D. LEEPER & ASSOCIATES
 506 S. GREENLEAF AVE.
 WHITTIER, CALIFORNIA
 DATE 10/8/63
 R.C.E. 19 5795

CITY OF RIVERSIDE, CALIFORNIA DEPARTMENT OF PUBLIC WORKS	
STREET PLAN & PROFILE OF NORTHWEST SIDE OF INDIANA AVENUE FROM 320' S.W. OF ARLINGTON TO 420' S.W. OF ARLINGTON	
R-30-623	
DESIGNED BY D.J.B. & L.D.L.	APPROVED BY <i>[Signature]</i> DIRECTOR OF PUBLIC WORKS
DRAWN BY <i>[Signature]</i>	PROJ. NO. R-736-A
CHECKED BY <i>[Signature]</i>	DATE 5-19-64
SHEET 1 OF 1	