

PROFILE OF DRAINAGE OUTLET STRUCTURE
 Horiz. Scale: 1"=40'
 Vert. Scale: 1"=4'

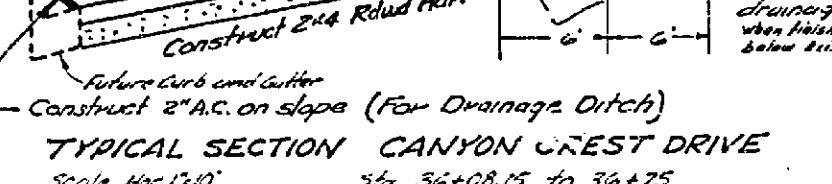
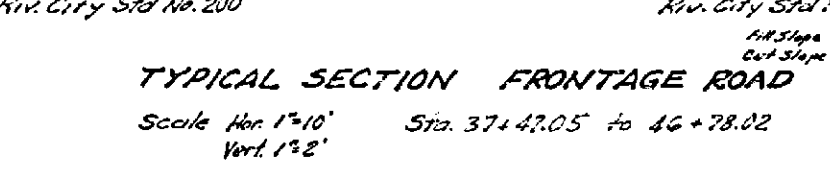
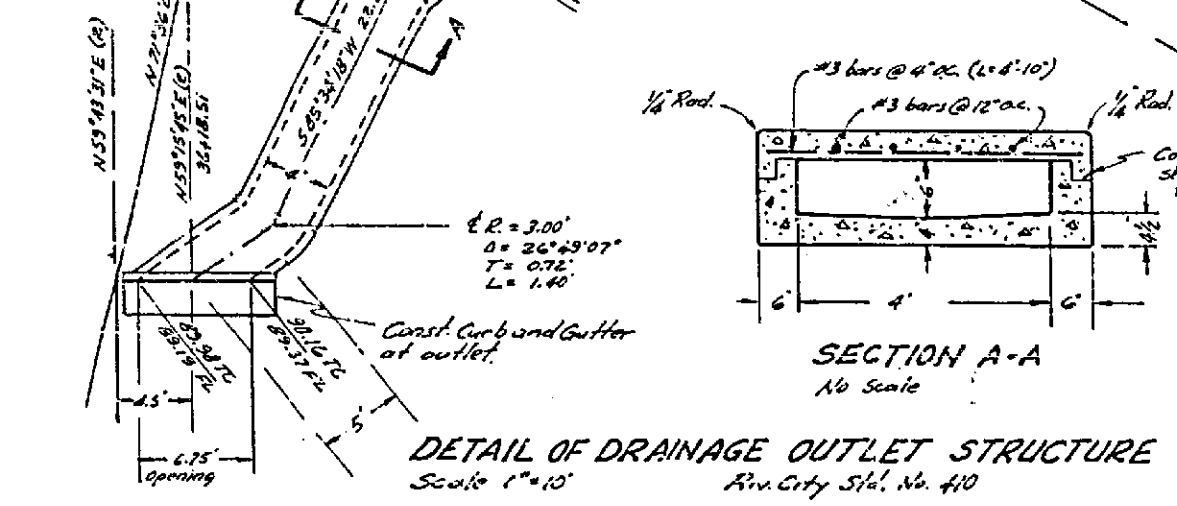
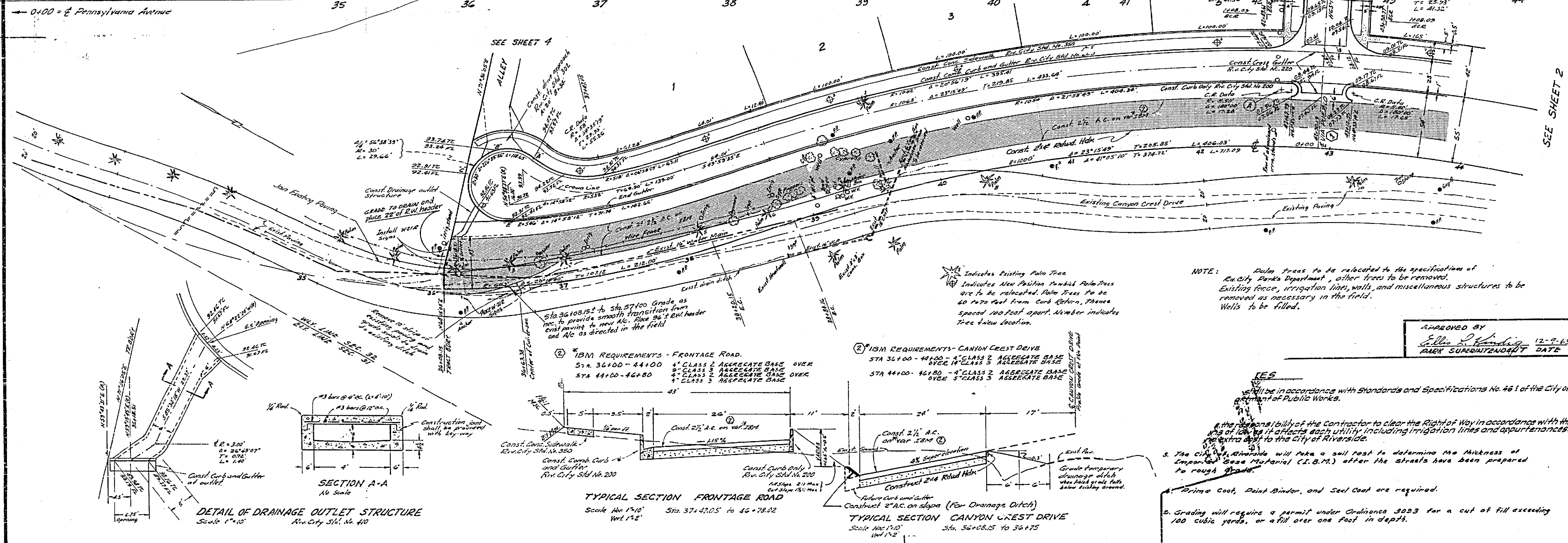

BENCH MARK -
 Chiseled cross on NW corner of irrigation
 box at SE corner of Monte Vista St. and
 Canyon Crest Drive.
 Elev. 1036.08

- Street Name Sign Schedule (1)
- | | |
|---|----------------------------------|
| A | VIA PUEBLO
CANYON CREST DRIVE |
|---|----------------------------------|
- Street name signs and posts to be furnished and installed on per City Std. No. 622 by contractor.
 - Contractor shall contact City Traffic Eng. Division before ordering street signs for street numbers.

REVISIONS		
MARK	DATE	DESCRIPTION
	3-25-64	Review Plan Three (Have Date Approved)
(1)	10-2-64	Change Street Name (EM)
(2)	11/18/64	ADD IBM REQUIREMENTS APPROVED

DESIGNED BY: [Signature]
 DRAWN BY: [Signature]
 CHECKED BY: [Signature]
 RECOMMENDED BY: [Signature]
 ASSISTANT CITY ENGINEER

APPROVED BY: [Signature]
 12-9-63
 R.I. SUPERINTENDENT DATE

J.F. DAVIDSON-CIVIL ENGINEER
 R.E. No. 882
 RIVERSIDE, CALIFORNIA

APPROVED BY: [Signature]
 DATE 11/13/63
 CITY OF RIVERSIDE, CALIFORNIA
 DEPARTMENT OF PUBLIC WORKS

STREET PLAN & PROFILE
 CANYON CREST DRIVE
 FRONTAGE ROAD
 TRACT 2721
 HORIZ. SCALE 1"=40' VERT. SCALE 1"=4'

APPROVED BY: [Signature]
 Director of Public Works
 DATE 4-3-64
 NO. R-755
 SHEET 1 OF 5

NOTE: Data trees to be relocated to the specification of En City Parks Department, other trees to be removed. Existing fence, irrigation lines, wells, and miscellaneous structures to be removed as necessary in the field. Wells to be filled.

IES will be in accordance with Standards and Specifications No. 461 of the City of Riverside, California.

It is the responsibility of the Contractor to clear the Right of Way in accordance with the City of Riverside, California, Ordinance 3993 for a cut or fill exceeding 100 cubic yards, or a fill over one foot in depth.

5. The City of Riverside will take a soil test to determine the thickness of Impervious Base Material (I.B.M.) after the streets have been prepared to rough grade.

6. Prime Coat, Paint Binder, and Seal Coat are required.

7. Grading will require a permit under Ordinance 3993 for a cut or fill exceeding 100 cubic yards, or a fill over one foot in depth.

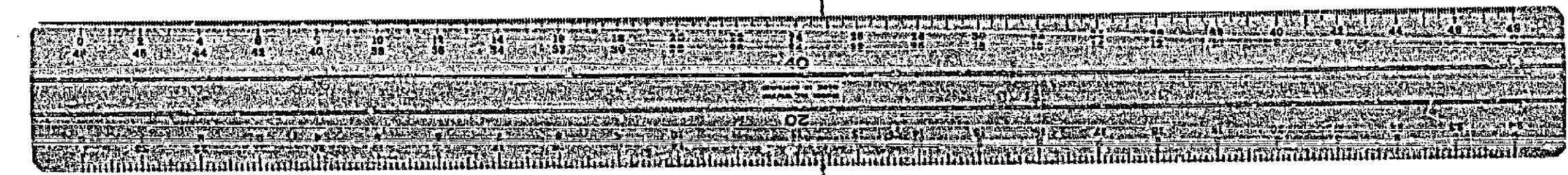

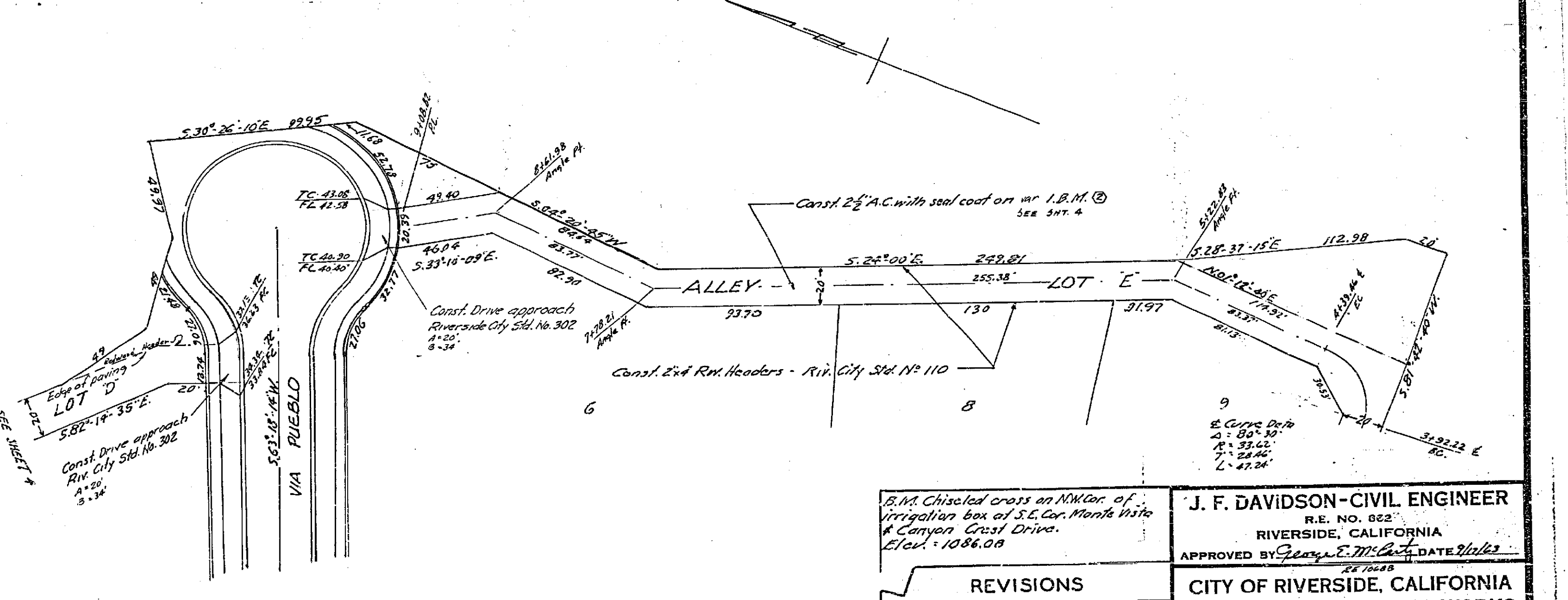
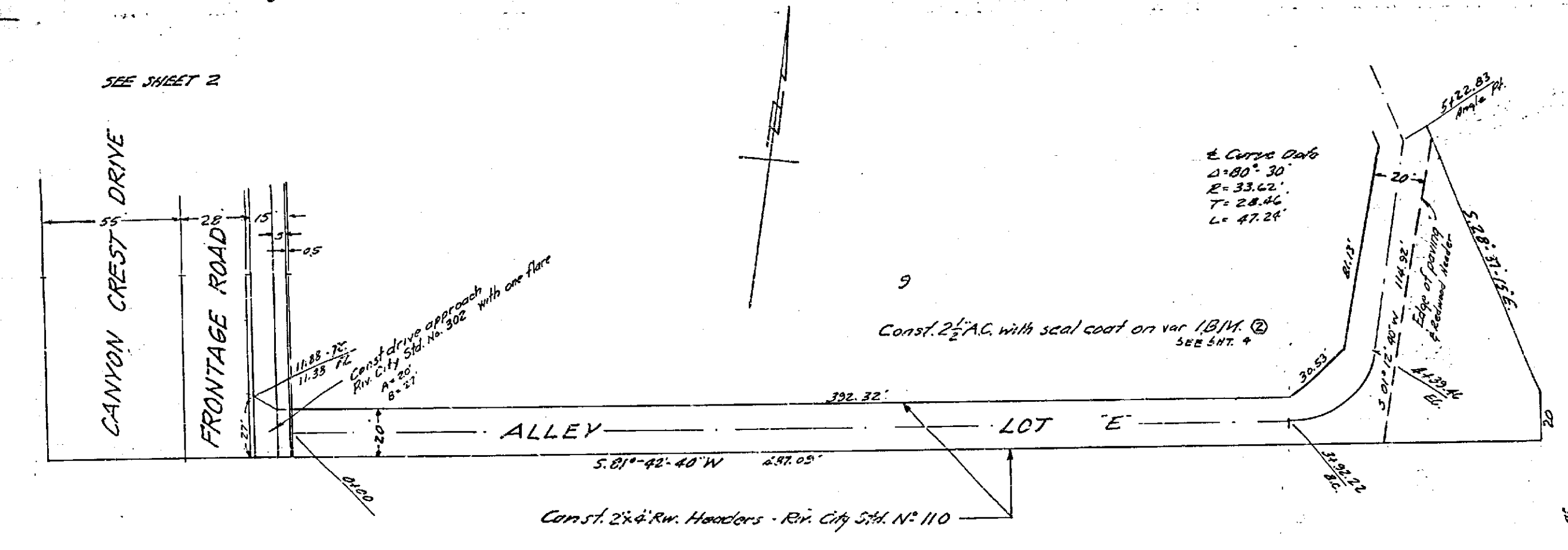
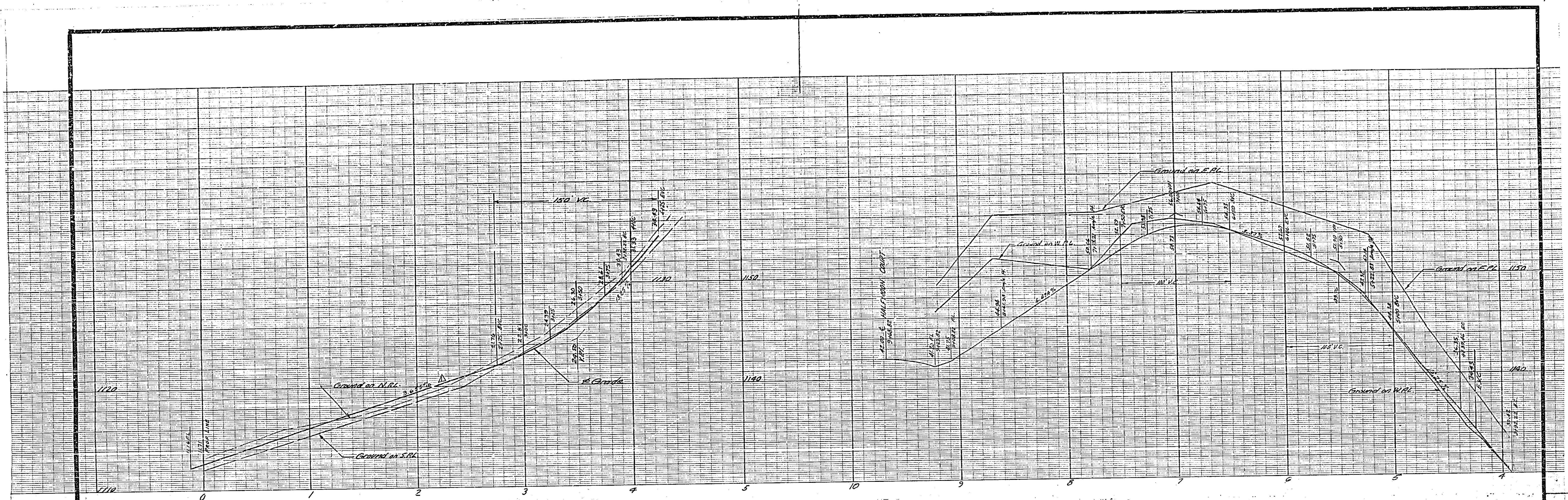

FOR TYPICAL SECTION SEE SHEET 4

P.M. Chiscol cross on NW Cor. of Irrigation box of S.E. Cor. Monte Vista & Canyon Crest Drive. Elev. = 1086.00		J. F. DAVIDSON-CIVIL ENGINEER R.E. NO. 0622 RIVERSIDE, CALIFORNIA APPROVED BY <i>George E. M. Cook</i> DATE <i>2/10/64</i>	
REVISIONS			
MARK	DATE	DESCRIPTION	
①	11/8/64	REVISE ALLEY GRADE FROM 3750 TO 3750.90	
②	11/16/64	ADD I.B.M. REQUIREMENTS APPROVED	
DESIGNED BY DRAWN BY		CHECKED BY <i>Rev. W. J. ...</i> DATE <i>4-3-64</i>	APPROVED BY <i>[Signature]</i> Director of Public Works NO. R-753 SHEET 5 OF 5
RECOMMENDED BY <i>[Signature]</i> ASSISTANT CITY ENGINEER		DATE <i>4-3-64</i>	SHEET 5 OF 5

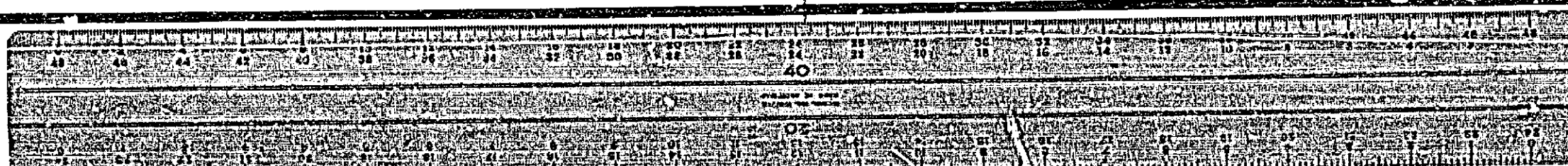

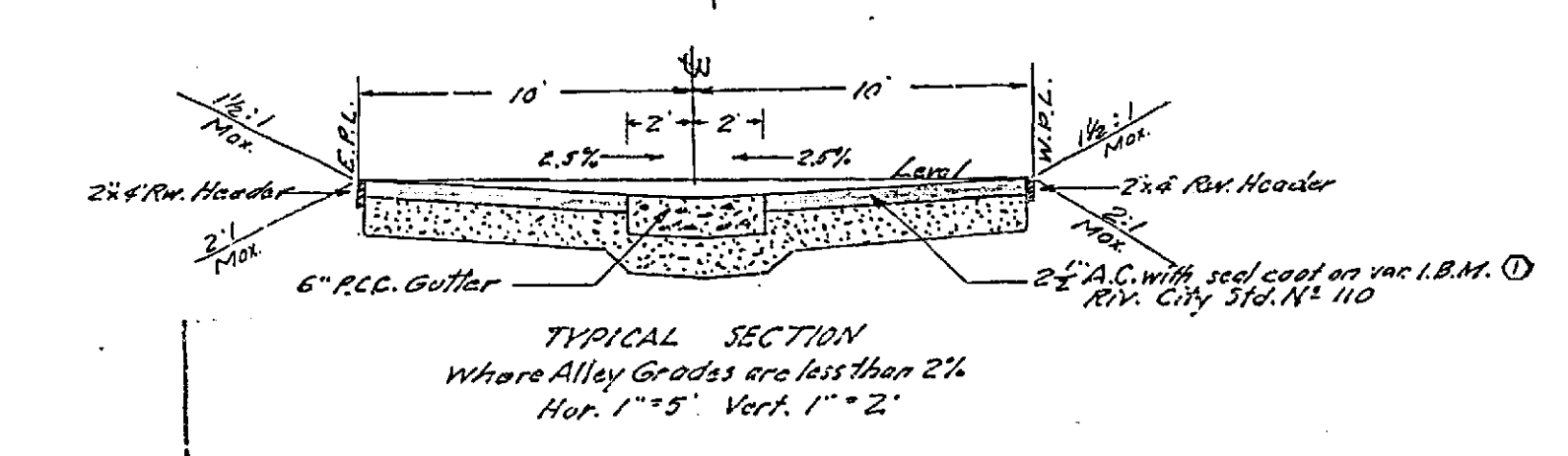
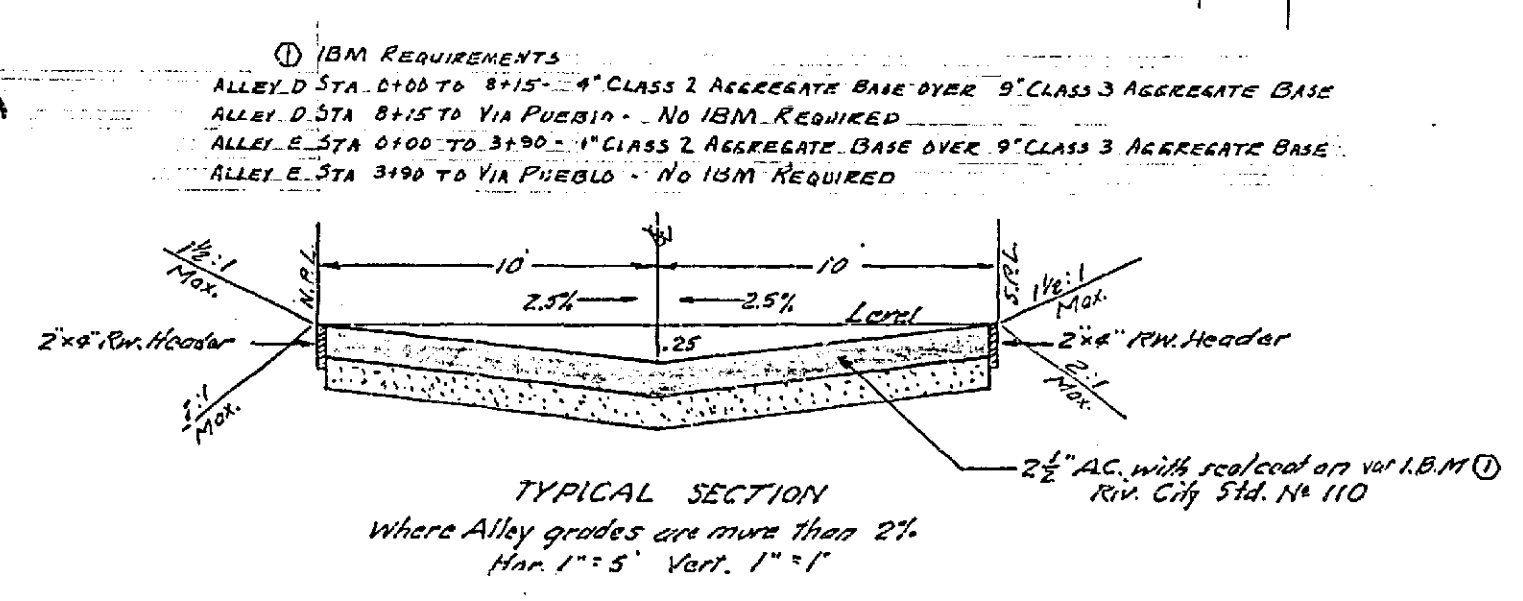
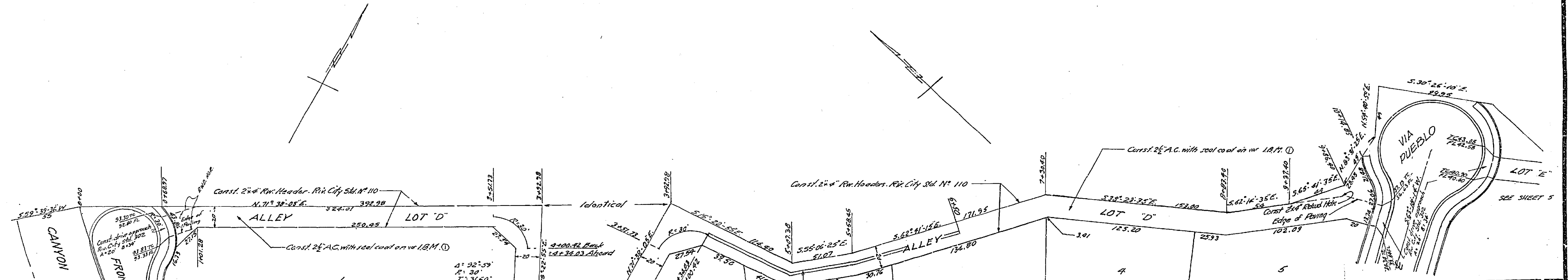
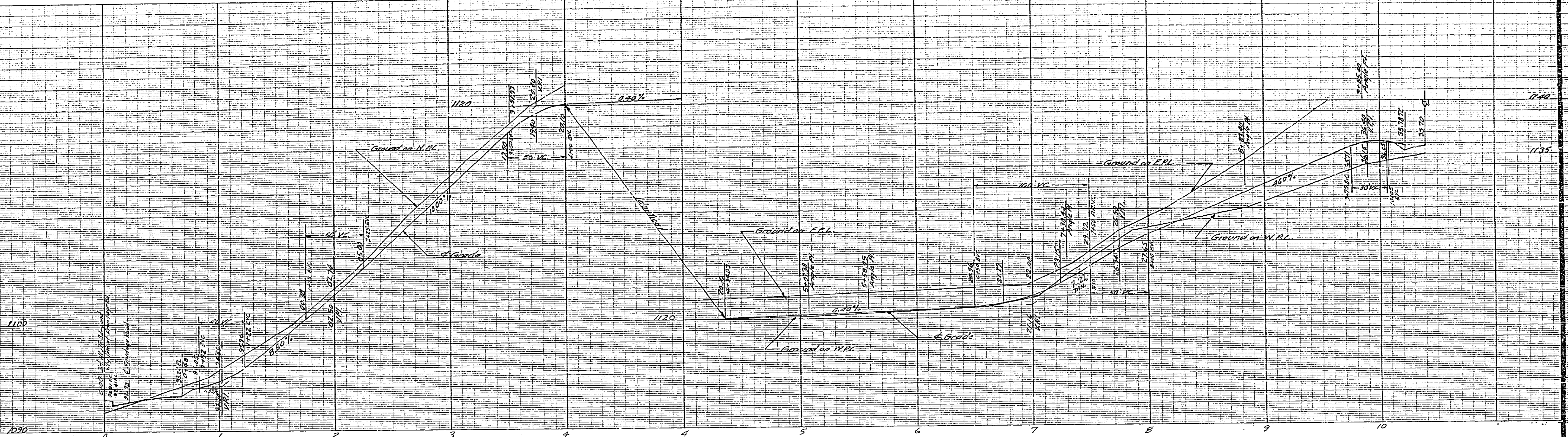

B.M. Chisled cross on NW Cor. of
 Irrigation Box at S. Cor. Monte Vista
 & Canyon Crest Drive.
 ELEV. 1086.00

J. F. DAVIDSON - CIVIL ENGINEER
 R.E. NO. 862
 RIVERSIDE, CALIFORNIA
 APPROVED BY *[Signature]* DATE 9/1/64

REVISIONS		
MARK	DATE	DESCRIPTION
①	11/16/64	ADD IBM REQUIREMENTS APPROVED

DESIGNED BY *[Signature]* CHECKED BY *[Signature]*
 DRAWN BY *[Signature]* ASSISTANT CITY ENGINEER

CITY OF RIVERSIDE, CALIFORNIA
 DEPARTMENT OF PUBLIC WORKS

STREET PLAN & PROFILE
ALLEY LOT 'D'
 TRACT 2721
 HORIZ. SCALE 1" = 40' VERT. SCALE 1" = 4'

NO. R-753
 DATE 4-3-64 SHEET 3 OF 5

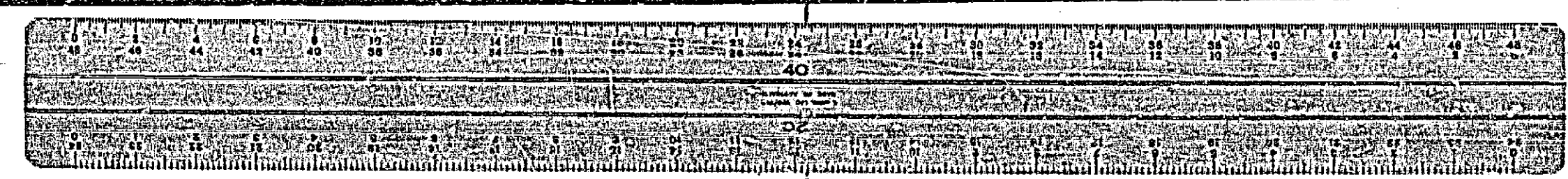

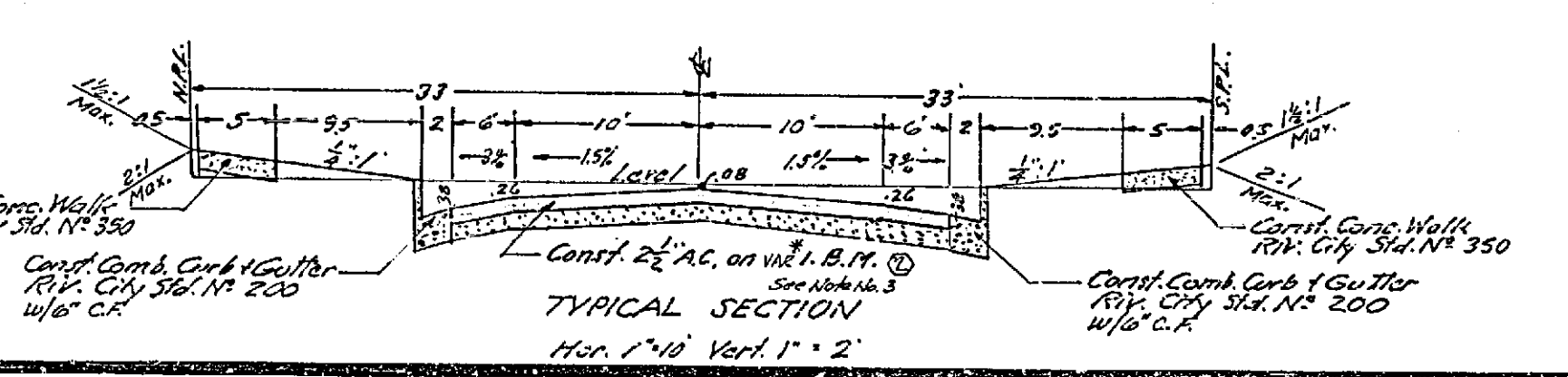
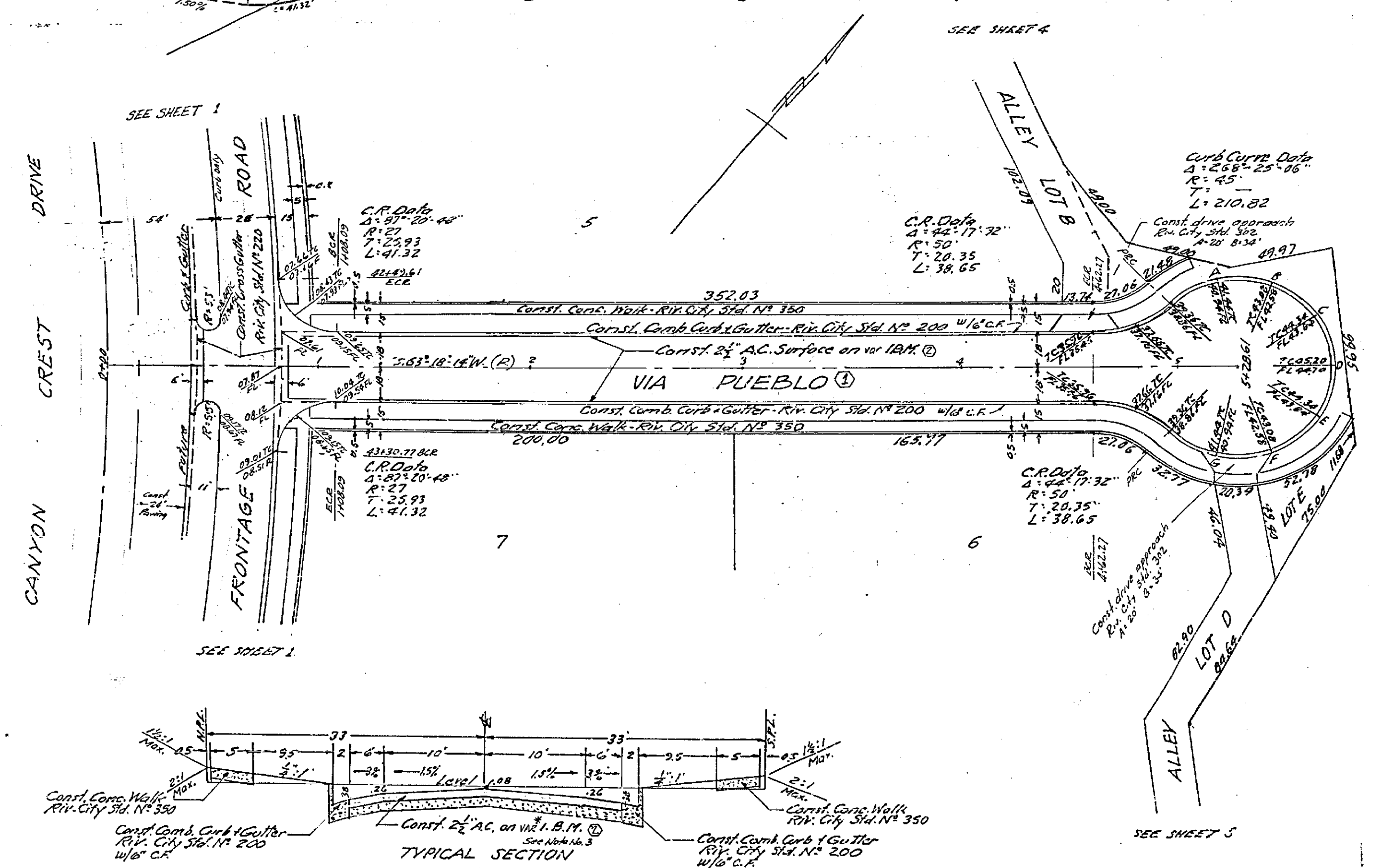
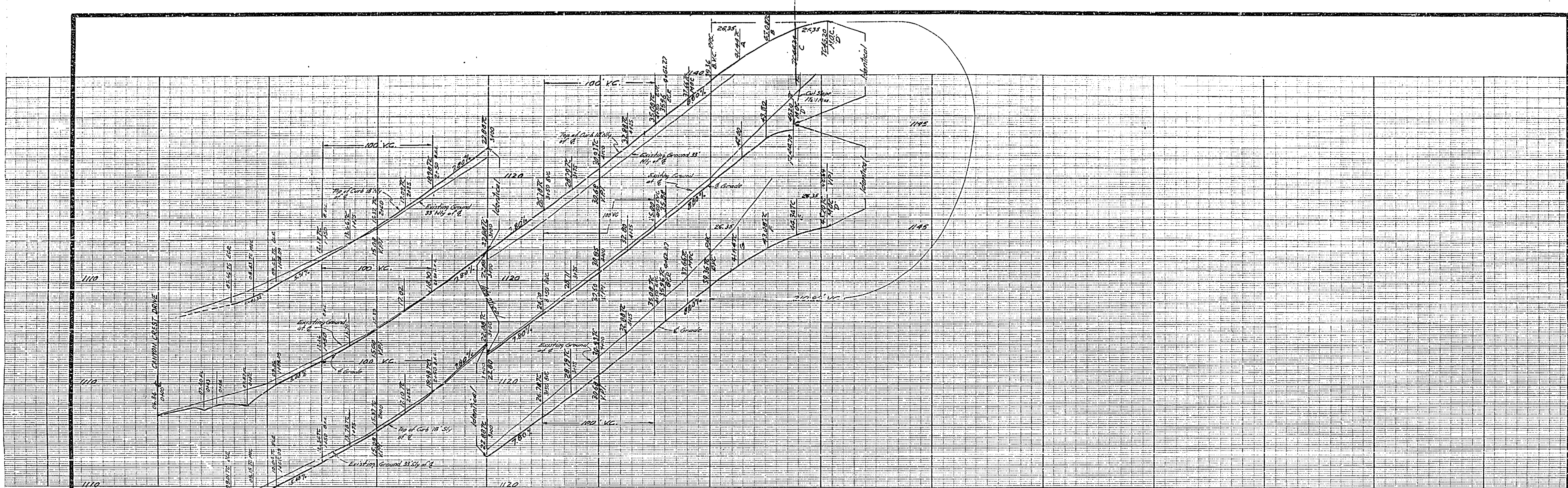

B.M. Chisled cross on NW Cor. of Irrigation Box at S.E. Cor. Merit 1136 of Canyon Crest Drive. Elev. 1085.08		J. F. DAVIDSON-CIVIL ENGINEER R.E. NO. 862 RIVERSIDE, CALIFORNIA APPROVED BY <i>[Signature]</i> DATE 9/16/64 P.E. 10488	
REVISIONS			
MARK	DATE	DESCRIPTION	
①	10-2-64	Change Street Name RPM Approval	
②	11/16/64	Add ITEM REQUIREMENTS APPROVED	
DESIGNED BY		CHECKED BY <i>[Signature]</i>	
DRAWN BY		APPROVED BY <i>[Signature]</i> Director of Public Works	
RECOMMENDED BY <i>[Signature]</i> ASSISTANT CITY ENGINEER		DATE 4-3-64	NO. R-753 SHEET 3 OF 5

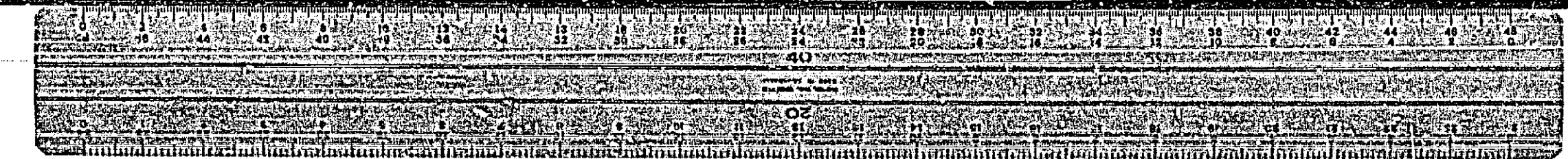

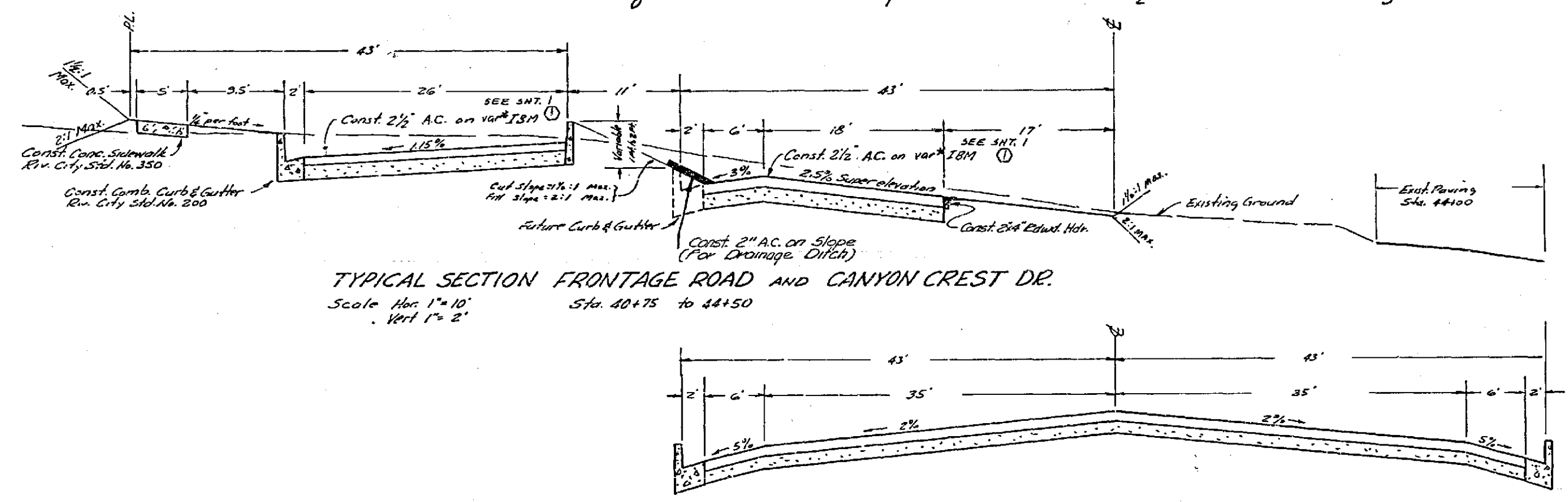
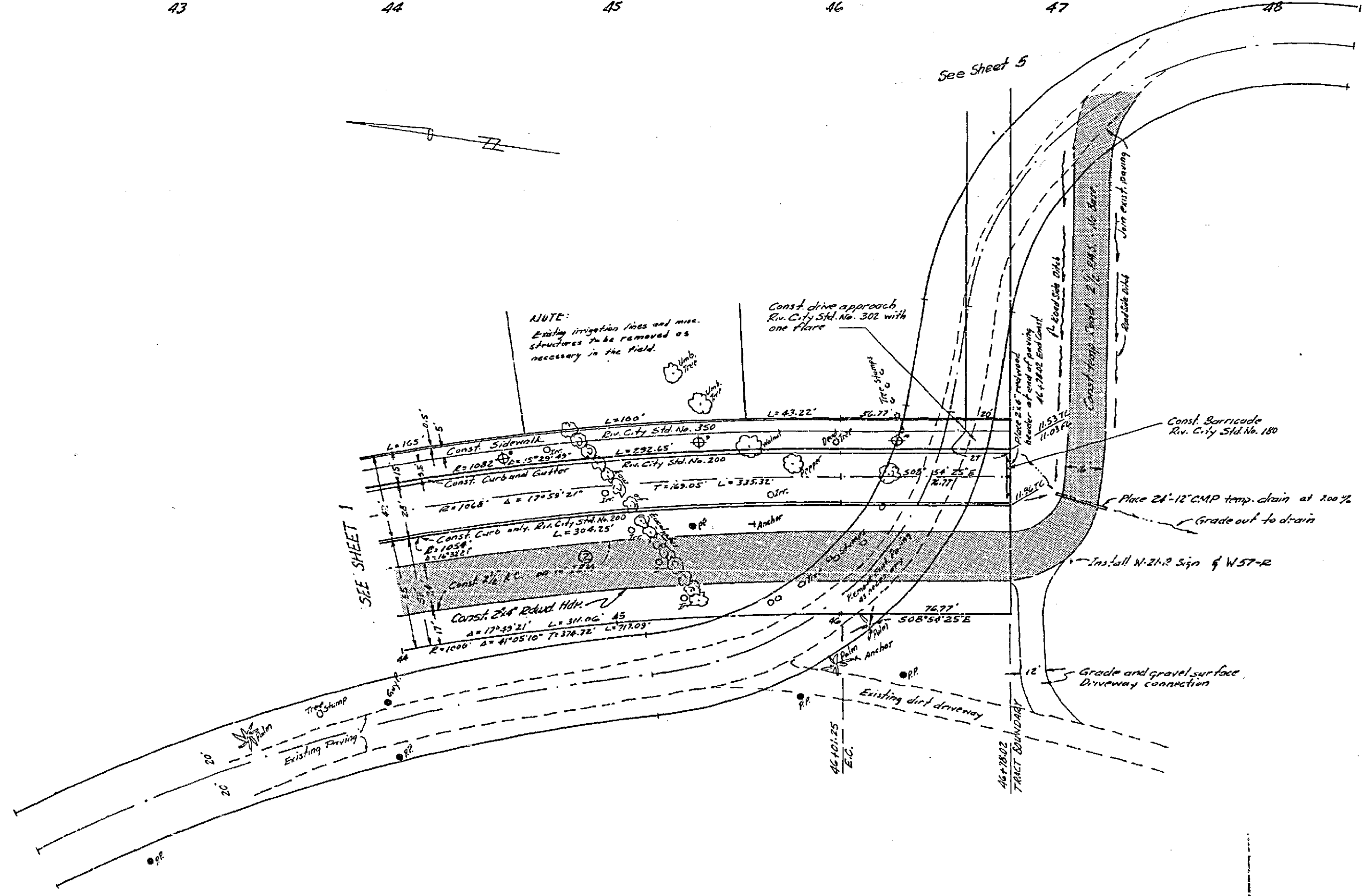
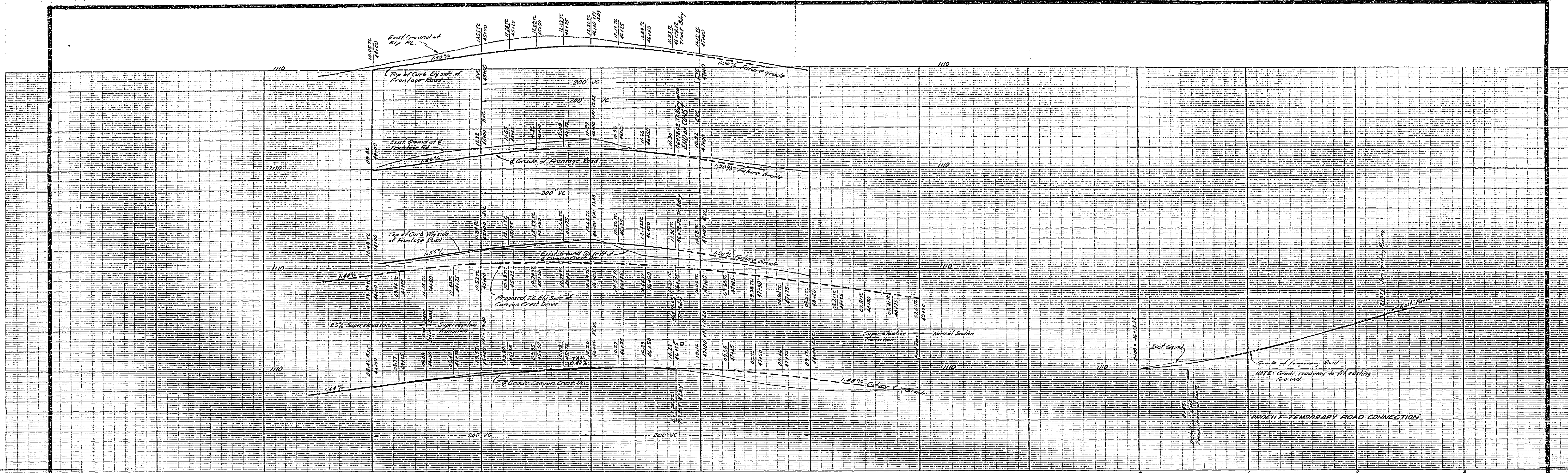

J.F. DAVIDSON - CIVIL ENGINEER
 R.E. No. 562
 RIVERSIDE, CALIFORNIA
 APPROVED BY *[Signature]* DATE *1/2-64*

CITY OF RIVERSIDE, CALIFORNIA
 DEPARTMENT OF PUBLIC WORKS

STREET PLAN & PROFILE
CANYON CREST DRIVE
FRONTAGE ROAD
TRACT 2721

HORIZ. SCALE _____ VERT. SCALE _____

DESIGNED BY _____ CHECKED BY *[Signature]*
 DRAWN BY _____
 RECOMMENDED BY _____ DATE *1-2-64*

APPROVED BY *[Signature]*
 ASSISTANT CITY ENGINEER

NO. *R-753*
 SHEET *2* OF *5*