

FOR PROFILES SEE SHEET 2

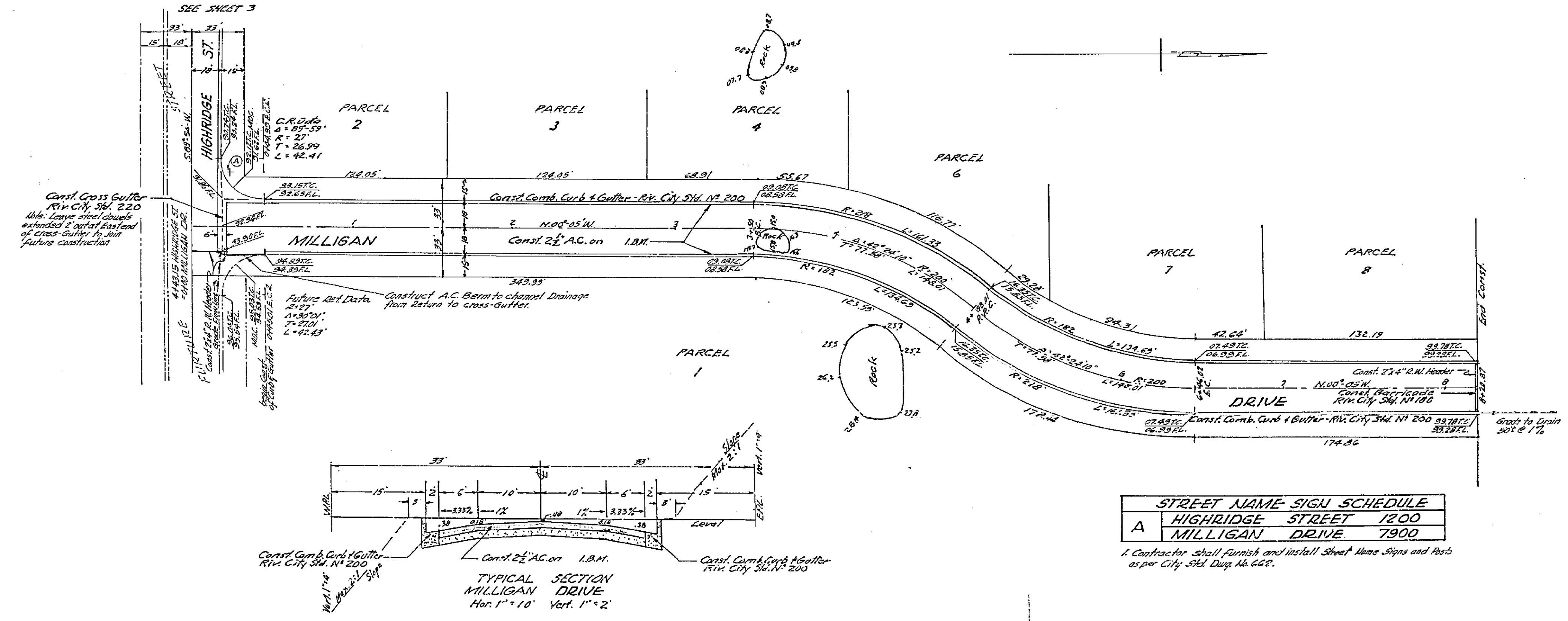

STREET NAME SIGN SCHEDULE	
A	HIGHRIDGE STREET 1200
	MILLIGAN DRIVE 7900

1. Contractor shall furnish and install Street Name Signs and Posts as per City Std. Div. 14.622.

- GENERAL NOTES**
- All Construction shall be in accordance with Standards and Specifications No. 461 of the City of Riverside Department of Public Works.
  - It shall be the responsibility of the Contractor to clear the Right of Way in accordance with the provisions of law as it affects each utility including irrigation lines and appurtenances, and at no extra cost to the City of Riverside.
  - The City of Riverside will take a soil test to determine the thickness of Imported Base Material after the streets have been prepared to rough grade.
  - Prime Coat, Paint Border, and Seal Coat are Required.
  - Grading will require a permit under Ordinance 3093 for a cut or fill exceeding 100 cubic yards, or a fill over one foot in depth.

B.M. Top 1 1/2" I.P. in Capped Man. at Bradley Road & Golden Star Ave. Elev. 1170.80

**J. F. DAVIDSON - CIVIL ENGINEER**  
 R.E. NO. 862  
 RIVERSIDE, CALIFORNIA  
 APPROVED BY: *[Signature]* DATE 12-1-63

REVISIONS		
MARK	DATE	DESCRIPTION

**CITY OF RIVERSIDE, CALIFORNIA**  
**DEPARTMENT OF PUBLIC WORKS**

STREET PLAN & PROFILE  
 MILLIGAN DRIVE

RECORD OF SURVEY NO. 756  
 HORIZ. SCALE 1" = 40' VERT. SCALE 1" = 4'

DESIGNED BY: *[Signature]*  
 DRAWN BY: *[Signature]*  
 CHECKED BY: *[Signature]*  
 RECOMMENDED BY: *[Signature]*

APPROVED BY: *[Signature]*  
 Director of Public Works

NO. R-756  
 DATE 1-9-64 SHEET 1 OF 2

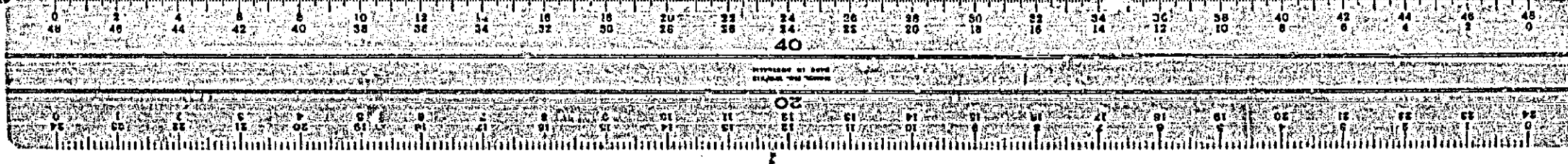



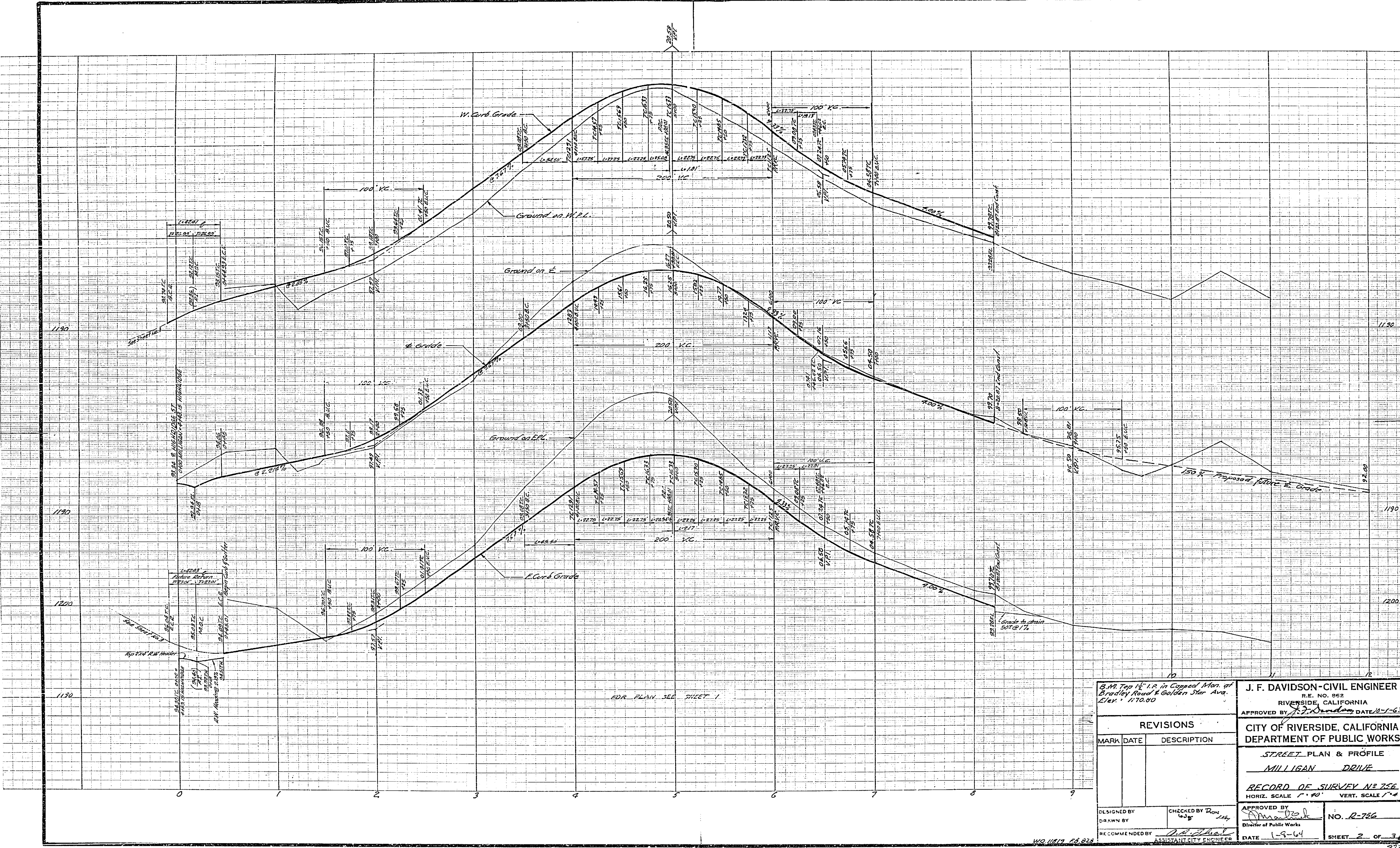

B.M. Top of I.P. in Copied Man. at Bradley Road & Golden Star Ave. Elev. 1170.00

**J. F. DAVIDSON - CIVIL ENGINEER**  
 R.E. NO. 862  
 RIVERSIDE, CALIFORNIA  
 APPROVED BY *R. J. Dandrea* DATE 12-1-63

REVISIONS		
MARK	DATE	DESCRIPTION

**CITY OF RIVERSIDE, CALIFORNIA**  
**DEPARTMENT OF PUBLIC WORKS**  
 STREET PLAN & PROFILE  
 MILLIGAN DRIVE  
 RECORD OF SURVEY NO. 756  
 HORIZ. SCALE 1" = 40' VERT. SCALE 1" = 4'

DESIGNED BY  
 DRAWN BY  
 CHECKED BY *Don*  
 APPROVED BY *J. F. Davidson*  
 DIRECTOR OF PUBLIC WORKS  
 RECOMMENDED BY *J. F. Davidson*  
 ASSISTANT CITY ENGINEER

DATE 1-9-64 SHEET 2 OF 3

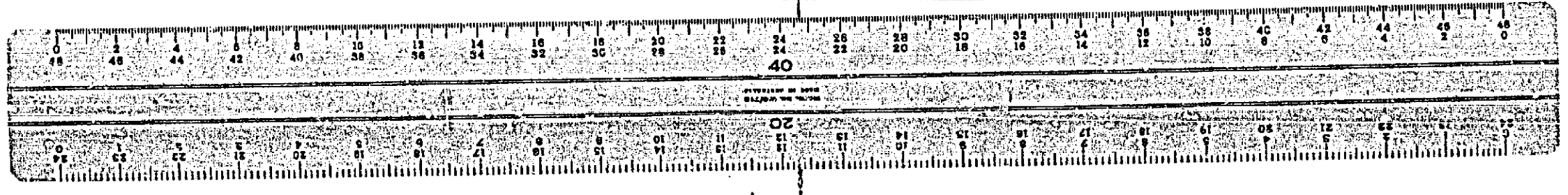

WG 10119 28.024

2727



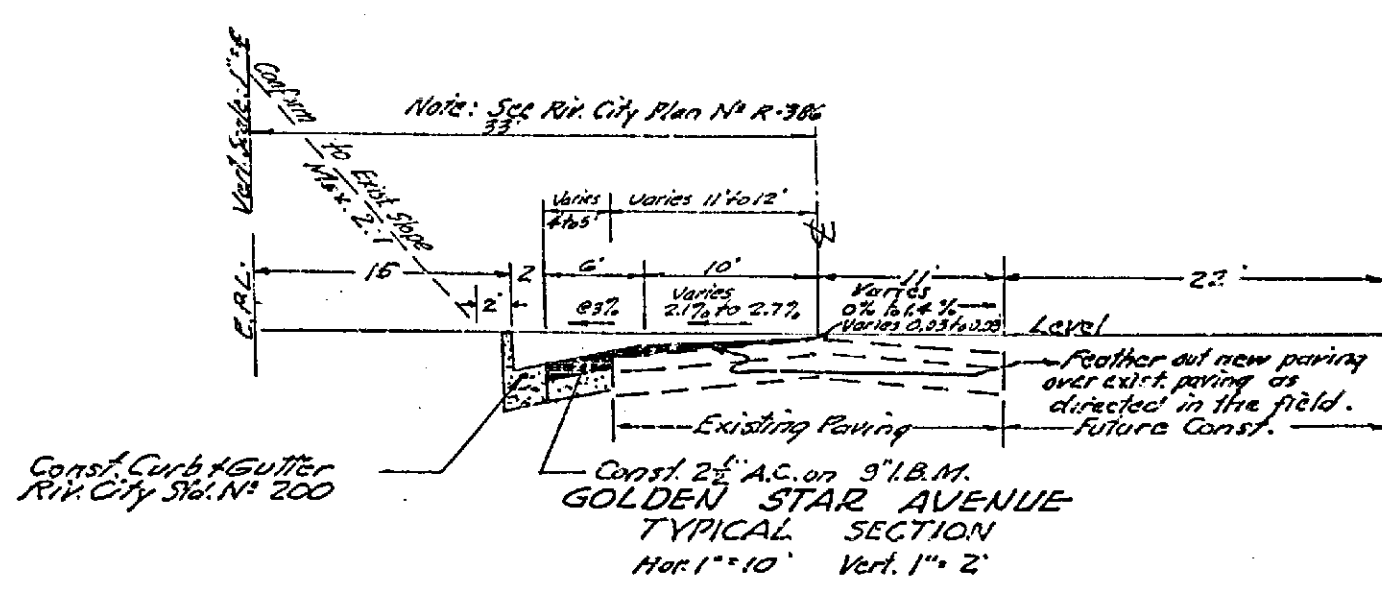
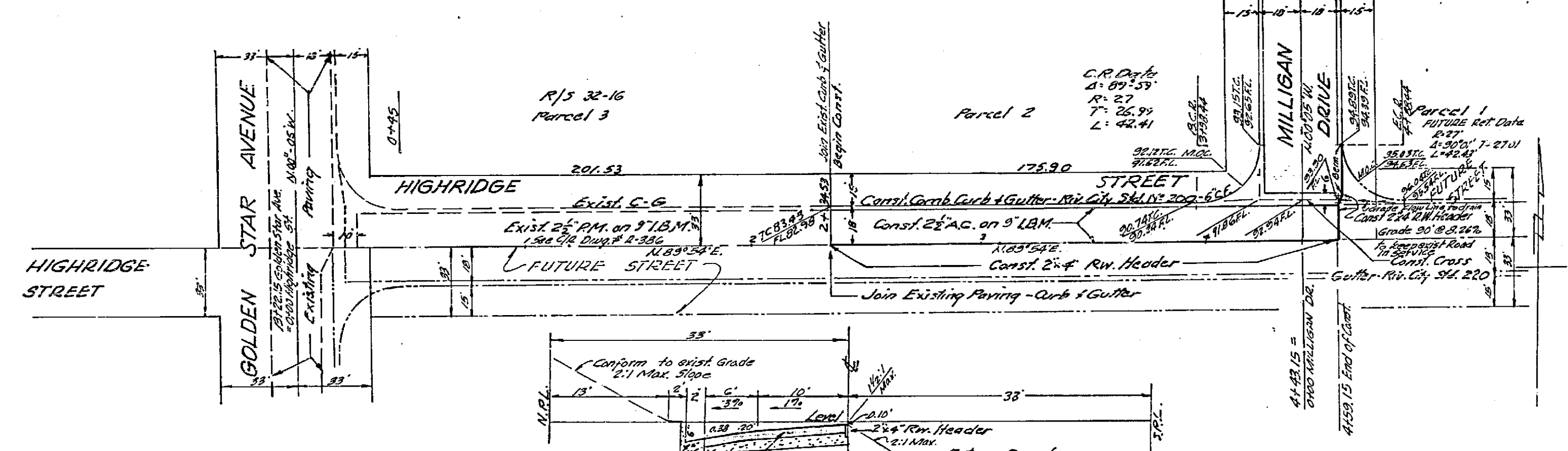
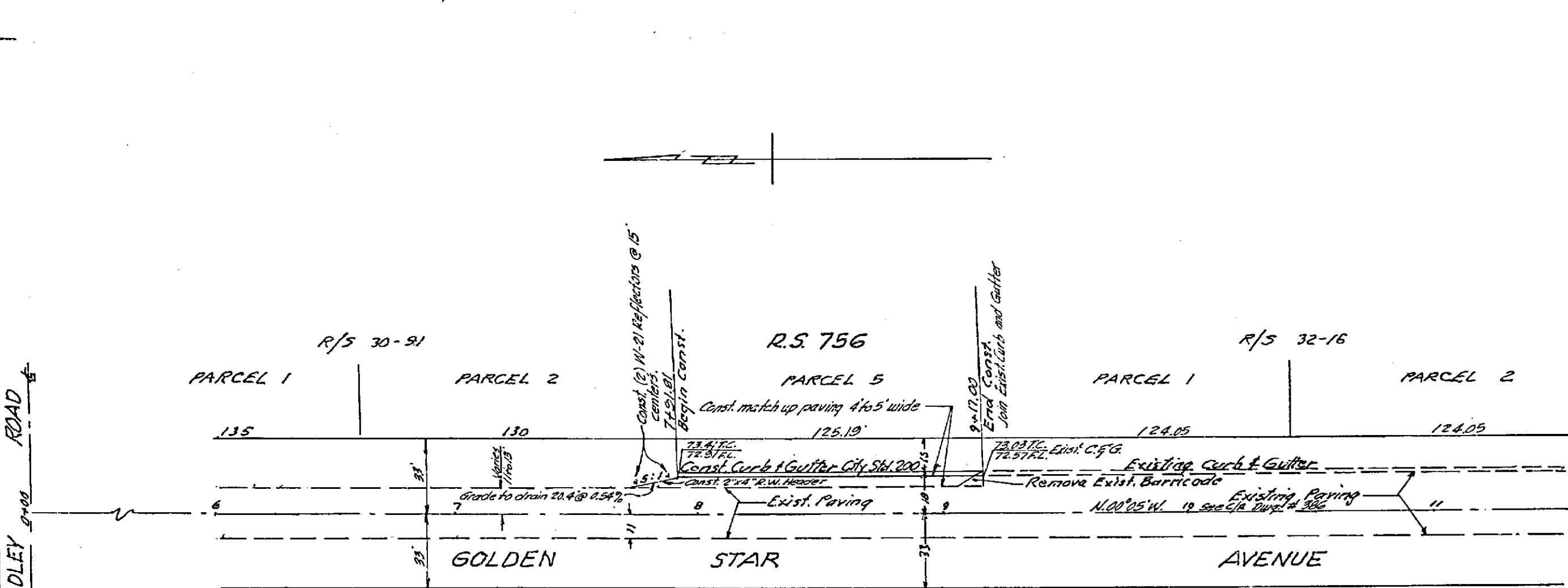
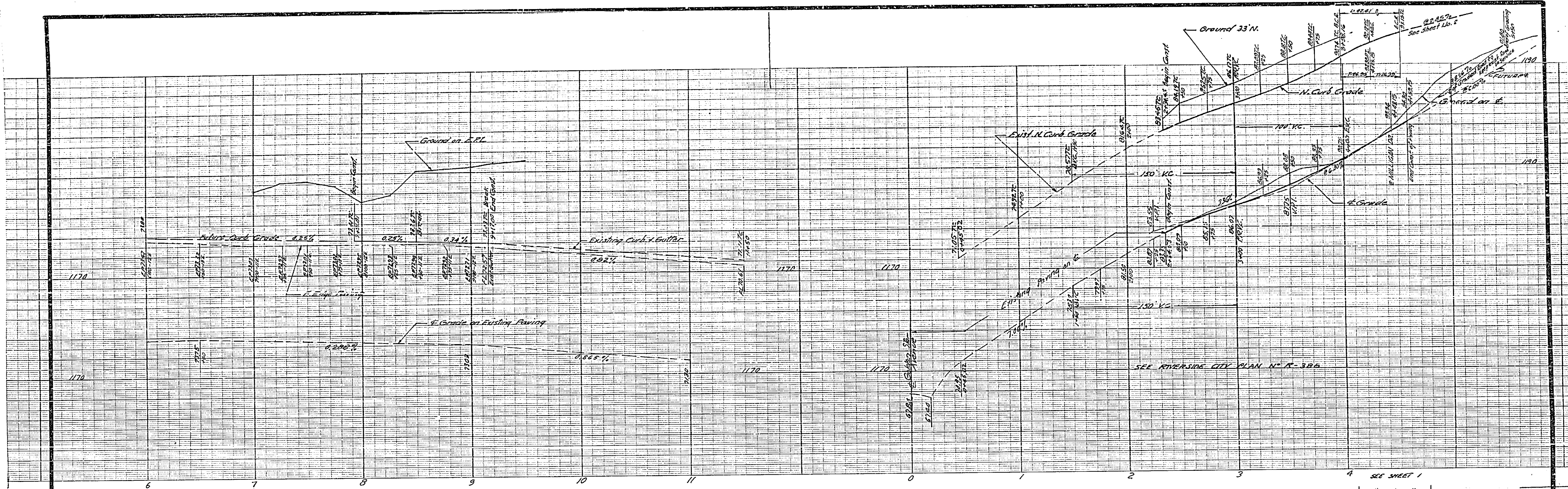

NOTE: Contractor shall trim edge of existing pavement, where new paving joins existing pavement, to a clean, straight line. Construct match-up paving as shown and overlay paving as directed in the field to produce a smooth's crown section.

NOTE  
1. For General Notes see Sheet No. 1.

B.M. Top 1 1/2" in Capped Man. at Bradley Road & Golden Star Ave. Elev. = 1170.80		<b>J. F. DAVIDSON-CIVIL ENGINEER</b> R.E. NO. 862 RIVERSIDE, CALIFORNIA APPROVED BY: <i>[Signature]</i> DATE 10-1-63	
<b>REVISIONS</b>			
MARK	DATE	DESCRIPTION	
DESIGNED BY	CHECKED BY	APPROVED BY: <i>[Signature]</i> Director of Public Works	
DRAWN BY		RECOMMENDED BY: <i>[Signature]</i> ASSISTANT CITY ENGINEER	NO. R-756 DATE 1-9-64 SHEET 3 OF 3

