

BENCH MARK:
2" x 2" SPIKE IN DR. 1155E-J ON SOUTH
SIDE OF COLORADO AVE. OPPOSITE TEXAS ST.
ELEV. 775.66

- GENERAL NOTES**
- IT SHALL BE THE RESPONSIBILITY OF THE CONTRACTOR TO CLEAR THE RIGHT OF WAY IN ACCORDANCE WITH THE PROVISIONS OF LAW AS IT AFFECTS EACH UTILITY INCLUDING REGULATION LINES AND APPURTENANCES AND AT NO COST TO THE CITY.
 - CONSTRUCTION SHALL BE IN ACCORDANCE WITH THE CITY OF RIVERSIDE, DEPT. OF PUBLIC WORKS SPECIFICATIONS NO. 441 & STD. DRAWINGS.
 - TRIM EDGE OF EXISTING PAVING WHERE NEW PAVING JOINS EXISTING PAVEMENT TO CLEAN STRAIGHT LINE. CONSTRUCT MATCH-UP PAVING AS SHOWN AND OVERLAY EXISTING PAVING AS DIRECTED IN FIELD TO PRODUCE SMOOTH CROWN SECTION.
 - PRIME COAT AND PAINT BINDER ARE REQUIRED.
 - THE CITY OF RIVERSIDE WILL TAKE A SOIL TEST TO DETERMINE THE REQUIREMENT ON IMPROVED BASE MATERIAL AFTER THE STREETS HAVE BEEN PREPARED TO ROUGH GRADE.
 - STREET MARKS ALONG AND POINTS TO BE FURNISHED AND MAINTAINED BY THE CONTRACTOR THROUGHOUT THE CONSTRUCTION AND AFTER COMPLETION.
 - GRADING WILL REQUIRE A PERMIT UNDER ORDINANCE 3095 FOR A CUT OR A FILL EXCEEDING 100 CU. YDS. OR A FILL OVER ONE FOOT IN DEPTH.

QUANTITY ESTIMATE

CURB & GUTTER - STD. 200 - G.C.P.	1684 L.F.
CROSS GUTTER & APRONS - STD. 220	554 S.F.
SIDEWALK - STD. 350	8361 S.F.
2 1/2" A.C. PAVING & SEAL COAT	22441 S.F.
IMPROVED BASE MATERIAL (SEE NOTE 5)	
EXCAVATION	
RETAINING WALL - 2" x 12" TIMBER	140 L.F.

NOTICE TO CONTRACTOR:
THE EXISTENCE AND LOCATION OF ANY UNDERGROUND UTILITY PIPES OR STRUCTURES SHOWN ON THESE PLANS ARE OBTAINED BY A SEARCH OF THE AVAILABLE RECORDS. TO THE BEST OF OUR KNOWLEDGE THERE ARE NO EXISTING UTILITIES EXCEPT AS SHOWN ON THESE PLANS. THE CONTRACTOR IS RESPONSIBLE TO TAKE DUE PRECAUTIONARY MEASURES TO PROTECT THE UTILITY LINES SHOWN AND ANY OTHER LINES NOT OF RECORD OR NOT SHOWN ON THESE PLANS.

REVISION		
MARK	DATE	DESCRIPTION
①	1-24-64	REVISE TYP. SECTION, ELEV. 775.66

ALBERT A. WEBB ASSOCIATES
CIVIL ENGINEERS - RIVERSIDE, CALIFORNIA
APPROVED: *[Signature]* DATE 10/31/63
CITY OF RIVERSIDE, CALIFORNIA
DEPARTMENT OF PUBLIC WORKS
STREET PLAN & PROFILE
COLORADO AVENUE
TRACT NO. 274B
APPROVED BY: *[Signature]* NO. R-762
DATE 12-30-63 SHEET 1 OF 2

PROFILE

NO.	DATE

PLAN

NO.	DATE

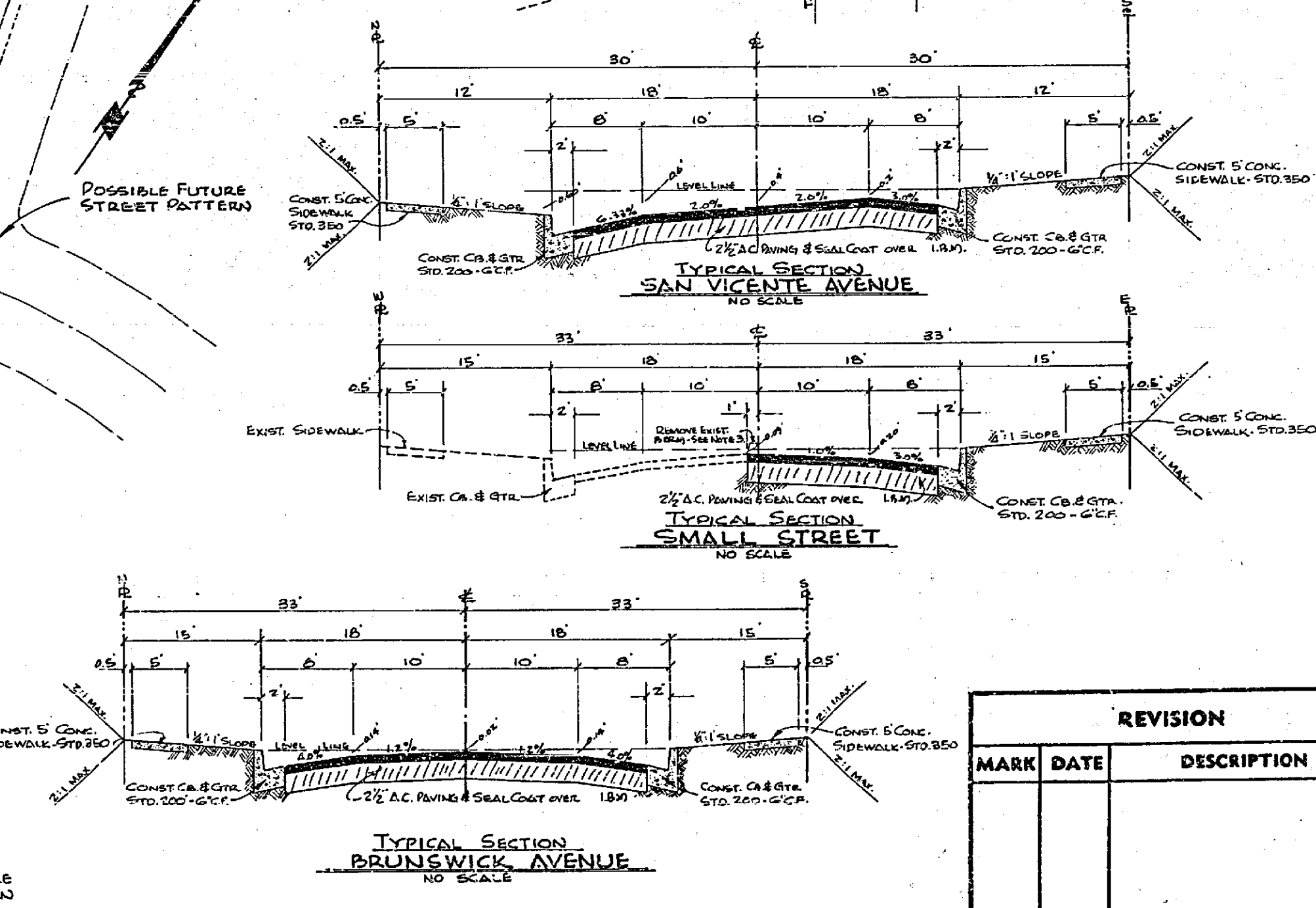
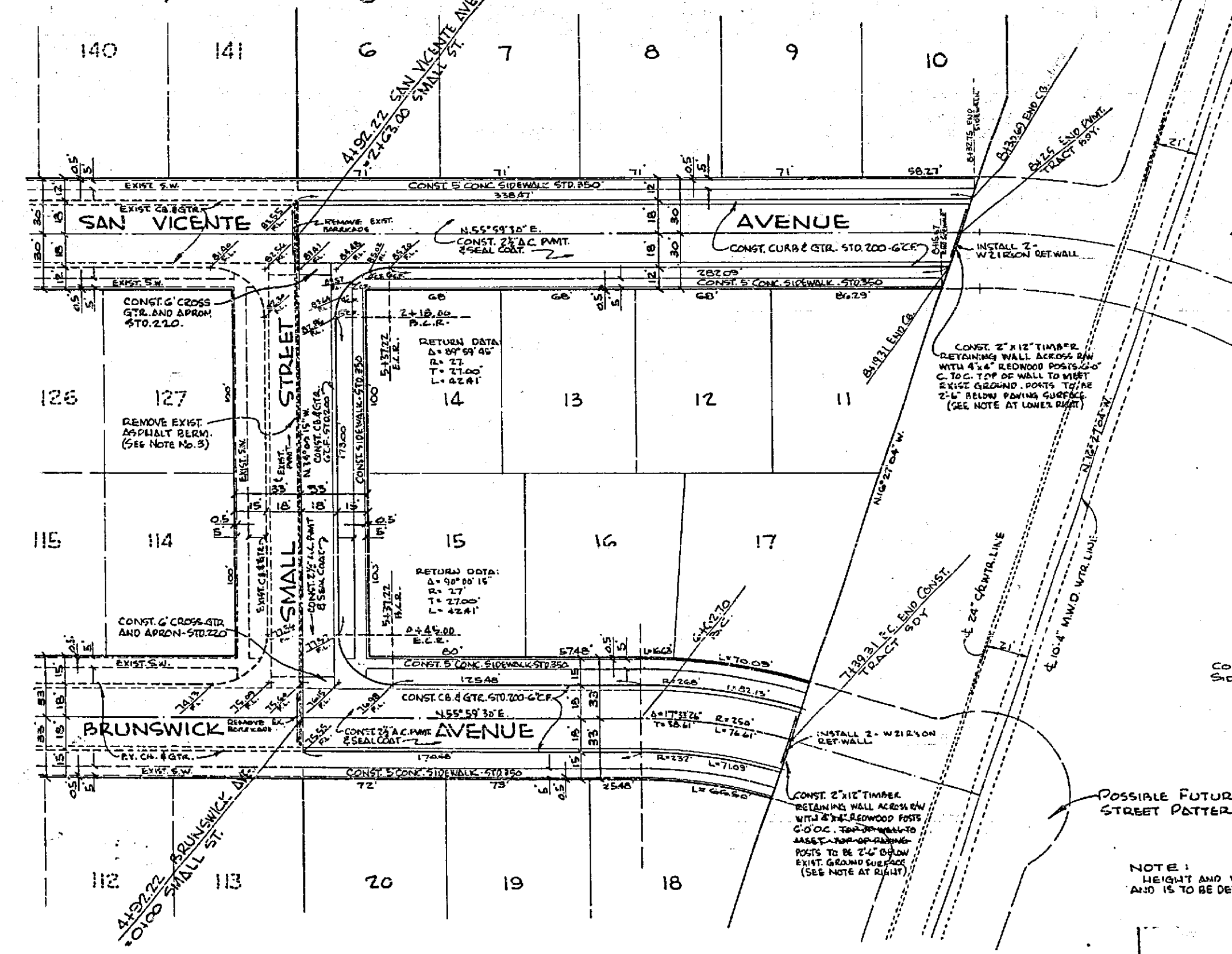
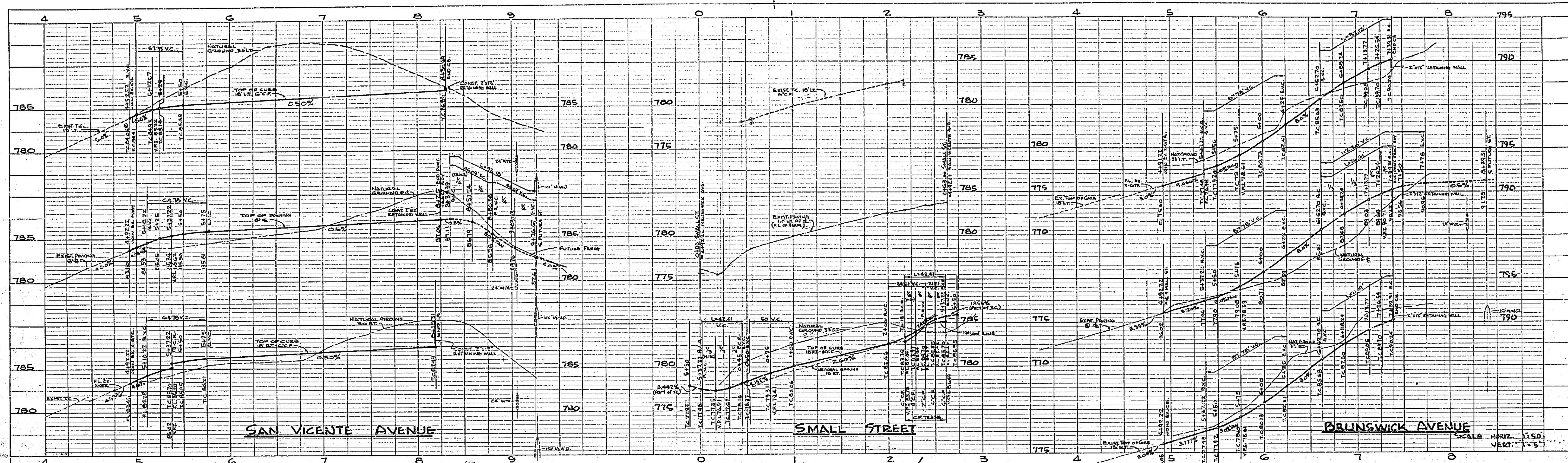

ALBERT A. WEBB ASSOCIATES
 CIVIL ENGINEERS - RIVERSIDE, CALIFORNIA
 APPROVED: *[Signature]* DATE 10/21/63
 1987G

CITY OF RIVERSIDE, CALIFORNIA
 DEPARTMENT OF PUBLIC WORKS
 STREET PLAN & PROFILE
 SAN VICENTE AVENUE
 SMALL STREET
 BRUNSWICK AVENUE
 TRACT NO. 274B

REVISION		DATE	DESCRIPTION

DATE AUGUST 1963 SCALE 1" = 50'
 DRAWN *[Signature]* W.D. G3-225
 CHECKED *[Signature]* P.B. 444

APPROVED BY: *[Signature]*
 DIRECTOR OF PUBLIC WORKS
 DATE 12-23-63 SHEET 2 OF 2

PROFILE	DATE

PLAN	DATE