

- GENERAL NOTES**
- IT SHALL BE THE RESPONSIBILITY OF THE CONTRACTOR TO CLEAR THE RIGHT OF WAY IN ACCORDANCE WITH THE PROVISIONS OF THE LAW AS IT AFFECTS EACH UTILITY INCLUDING IRRIGATION LINES AND APPURTENANCES AND AT NO COST TO THE CITY.
 - CONSTRUCTION SHALL BE IN ACCORDANCE WITH THE CITY OF RIVERSIDE, DEPT. OF PUBLIC WORKS, SPECIFICATIONS NO. 461 AND STANDARD DRAWINGS.
 - PRIME COAT, SEAL COAT, AND PAINT PRIMER ARE REQUIRED.
 - GRADING WILL REQUIRE A PERMIT UNDER ORDINANCE 3093 FOR A CUT OR FILL EXCEEDING 100 CUBIC YDS. OR A FILL OVER ONE FOOT IN DEPTH.
 - THE CITY OF RIVERSIDE WILL TAKE A SOIL TEST TO DETERMINE THE REQUIREMENT ON HYDRATED BASE MATL. AFTER STREETS HAVE BEEN PREPARED TO FINISH GRADE. CONTRACTOR IS TO NOTIFY CITY WHEN ROUGH GRADING HAS BEEN ACCOMPLISHED.
 - TRIM EDGE OF EXISTING PAVEMENT, WHERE NEW PAVING JOINS EXISTING PAVEMENT, TO CLEAN, STRAIGHT LINE. CONSTRUCT MATCH-UP PAVING AS SHOWN AND OVERLAY PAVING AS DIRECTED IN THE FIELD TO PRODUCE A SMOOTH CROWN SECTION.
 - STREET NAME SIGNS AND POSTS TO BE FURNISHED AND INSTALLED BY THE DEVELOPER AT PER CITY STD. DWG. 462.

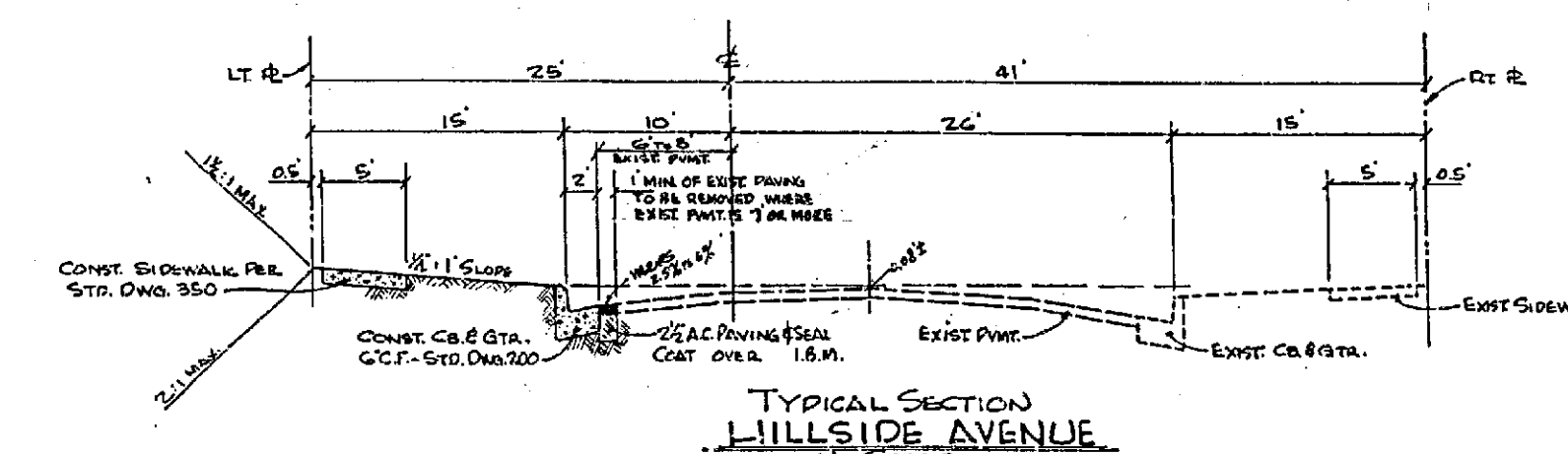

CURVE DATA

NO.	RAD.	Δ	T	L
1	27	90°00'	27.00'	22.41'
2	27	90°00'	27.00'	22.41'

STREET NAME SIGNS

Ⓐ	ANTIOCH AVE.	6100
Ⓑ	HILLSIDE AVE.	6100
Ⓒ	HILLSIDE AVE.	6100
Ⓓ	MOUNTAIN VIEW AVE.	5600

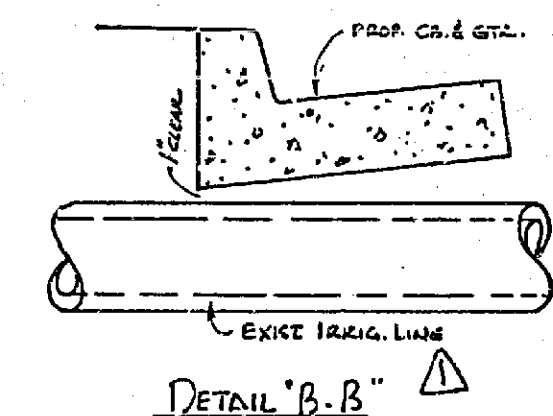

QUANTITY ESTIMATE

CURBS AND GUTTER - C&G STD. 200	234 L.F.
2 1/2" CONC. PAVING AND GRAL. CHAT	23,000 S.F.
6" CONC. GUTTER @ 4" SPAN - STD. 200	550 L.F.
SIDEWALK - STD. 350	11,775 S.F.
IMPORTED BASE MATERIAL (SEE NOTE 2)	9,780 CY
EXCAVATION - 14" ONLY	11 BA
REBAR CONC. STD. 180	440 L.F.
CONCRETE ROCK WALL - PER STD. 704	42 L.F.
2" x 4" REDWOOD HEADERS	561 C.F.
DRIVEWAY APPROACH @ SIDEWALK - STD. 302	460
REBAR - 6" x 6" - 10' - 10' - 10'	

NOTICE TO CONTRACTOR

THE EXISTENCE AND LOCATION OF ANY UNDERGROUND UTILITY PIPES OR STRUCTURES SHOWN ON THESE PLANS ARE OBTAINED BY A SEARCH OF THE AVAILABLE RECORDS. TO THE BEST OF OUR KNOWLEDGE THERE ARE NO EXISTING UTILITIES EXCEPT AS SHOWN ON THESE PLANS. THE CONTRACTOR IS REQUIRED TO TAKE OUR PRECAUTIONARY MEASURES TO PROTECT THE UTILITY LINES SHOWN AND ANY OTHER LINES NOT OF RECORD OR NOT SHOWN ON THESE PLANS.

REVISION

MARK	DATE	DESCRIPTION
Δ	5-8-64	RAISED DET. 'A' & ADDED DET. 'B' (SEE DWG. 417)

ALBERT A. WEBB ASSOCIATES
 CIVIL ENGINEERS - RIVERSIDE, CALIFORNIA
 APPROVED: *Albert A. Webb* DATE: 11/27/63
 11976

CITY OF RIVERSIDE, CALIFORNIA
 DEPARTMENT OF PUBLIC WORKS

STREET PLAN & PROFILE
HILLSIDE AVENUE
 TRACT NO. 2800

APPROVED BY: *James R. ...*
 DATE: 1-3-64

DATE: Nov. 1963 SCALE: 1" = 50'
 DRAWN: chr W.D. C.S.-507
 CHECKED: Ron F.B. 416

NO. R-767
 SHEET 1 OF 2

PROFILE

DATE	BY	SCALE

PLAN

DATE	BY	SCALE

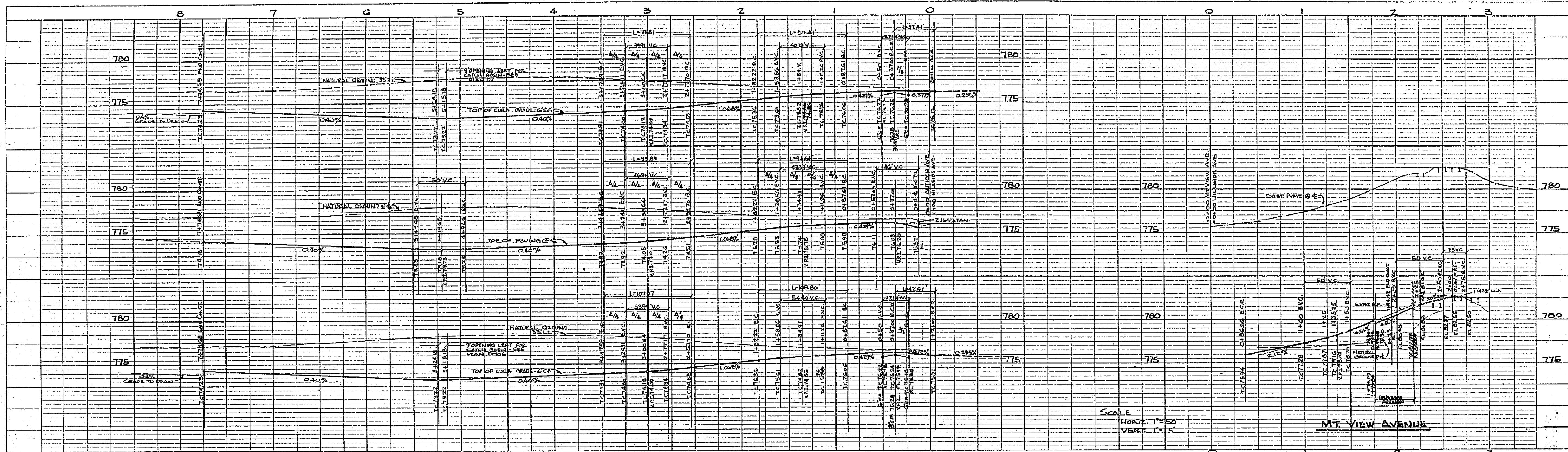

DATE	
BY	
CHECKED	
APPROVED	
PROJECT	
NO. 1	
NO. 2	
NO. 3	
NO. 4	
NO. 5	
NO. 6	
NO. 7	
NO. 8	
NO. 9	
NO. 10	
NO. 11	
NO. 12	
NO. 13	
NO. 14	
NO. 15	
NO. 16	
NO. 17	
NO. 18	
NO. 19	
NO. 20	
NO. 21	
NO. 22	
NO. 23	
NO. 24	
NO. 25	
NO. 26	
NO. 27	
NO. 28	
NO. 29	
NO. 30	
NO. 31	
NO. 32	
NO. 33	
NO. 34	
NO. 35	
NO. 36	
NO. 37	
NO. 38	
NO. 39	
NO. 40	
NO. 41	
NO. 42	
NO. 43	
NO. 44	
NO. 45	
NO. 46	
NO. 47	
NO. 48	
NO. 49	
NO. 50	

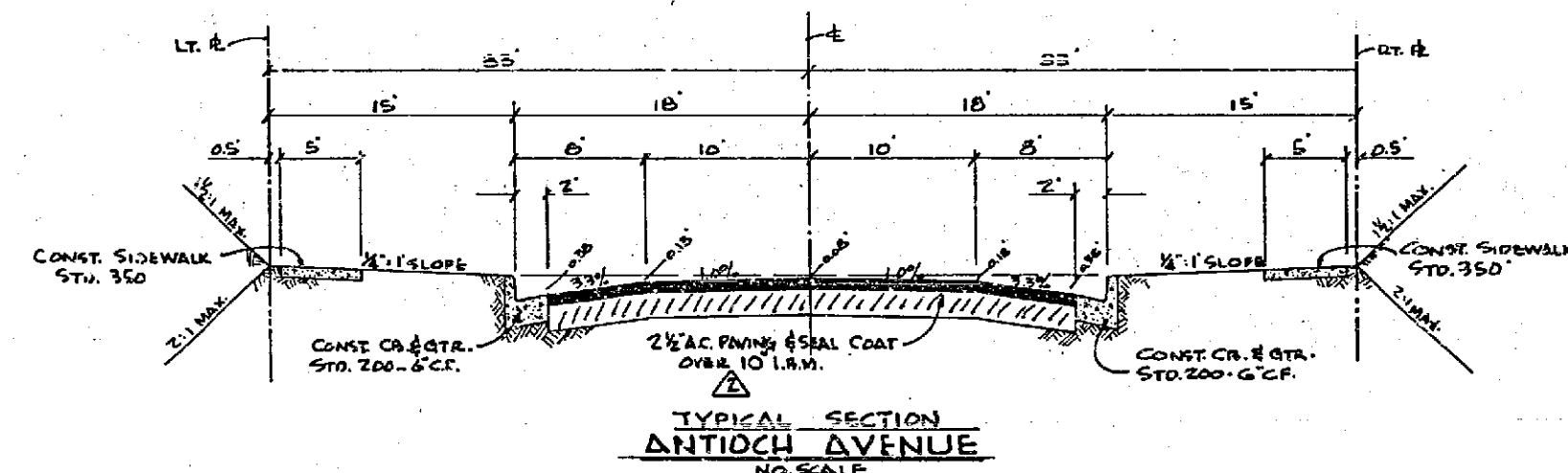

CURVE DATA				
No.	RAD.	A	T	L
1	27.00'	90°00'00"	27.00'	42.41'
2	27.00'	90°55'25"	27.00'	42.47'

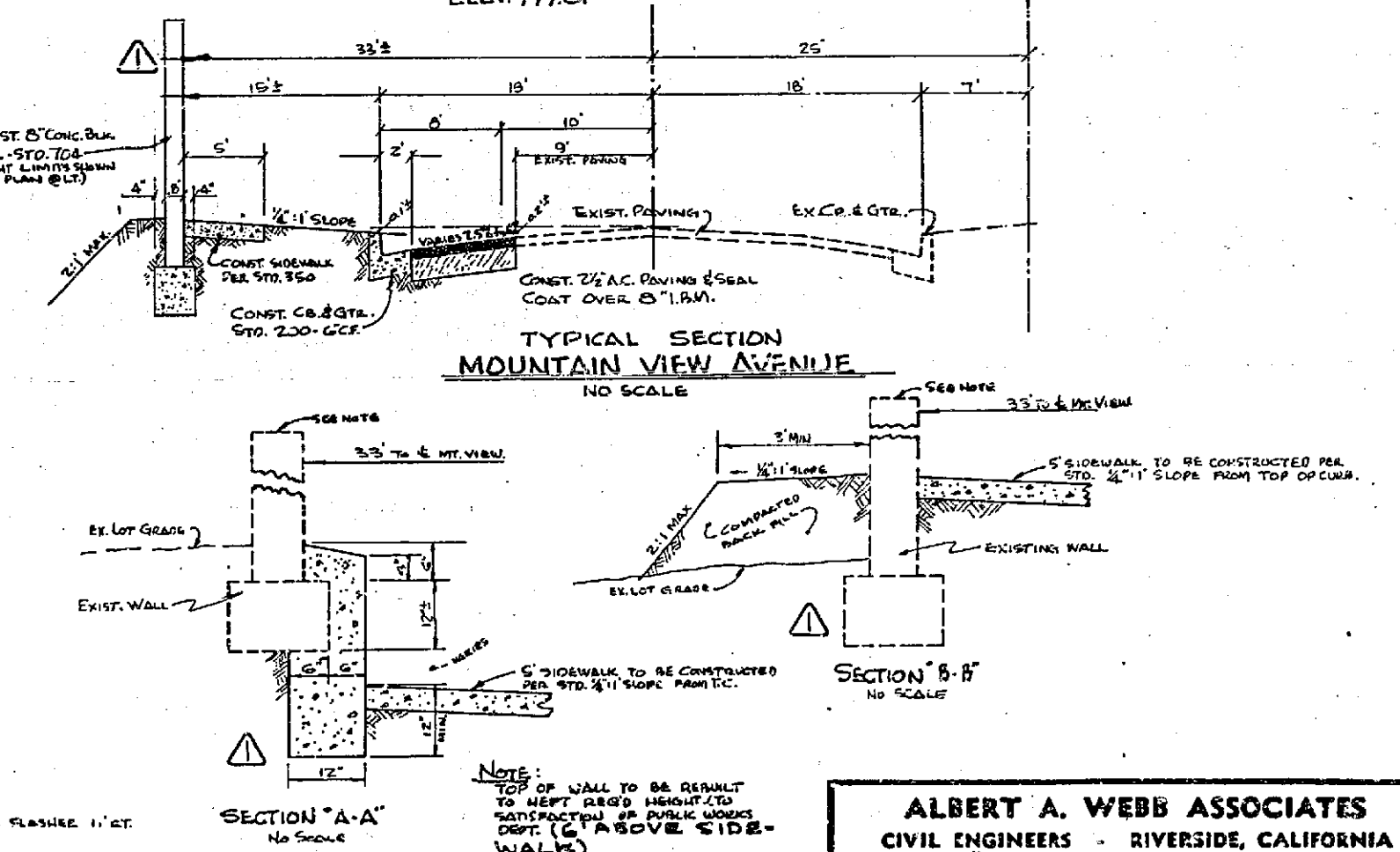
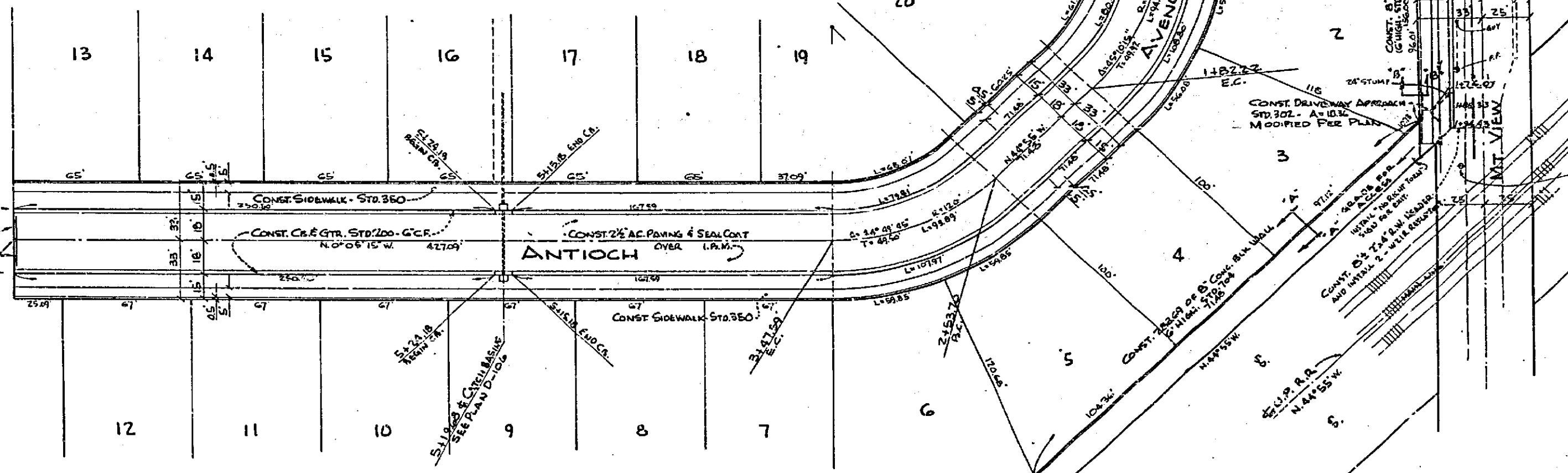

REVISION		
MARK	DATE	DESCRIPTION
1	6-11-66	CHANGED WALL DUCT TO PERMANENTLY WOODEN & BACKWAY GUT. (E.L.J.)
2	6-17-66	ADDED 1.5" IN. TANKING, E.L.J. & R.W. WALKER

ALBERT A. WEBB ASSOCIATES
 CIVIL ENGINEERS - RIVERSIDE, CALIFORNIA
 APPROVED *[Signature]* DATE 11/22/63
 BY 987C

CITY OF RIVERSIDE, CALIFORNIA
 DEPARTMENT OF PUBLIC WORKS

STREET PLAN & PROFILES
 MOUNTAIN VIEW AVENUE
 ANTIOCH AVENUE
 TRACT No. 2800

DATE Nov. 1963 SCALE 1" = 50'
 DRAWN W.B. G3-307
 CHECKED 2/24/64 P.B. 416

APPROVED BY *[Signature]*
 DIRECTOR OF PUBLIC WORKS

NO. R-767
 DATE 1-3-64 SHEET 2 OF 2

DATE	
BY	
CHECKED	
APPROVED	
PROJECT	
NO. 1	
NO. 2	
NO. 3	
NO. 4	
NO. 5	
NO. 6	
NO. 7	
NO. 8	
NO. 9	
NO. 10	
NO. 11	
NO. 12	
NO. 13	
NO. 14	
NO. 15	
NO. 16	
NO. 17	
NO. 18	
NO. 19	
NO. 20	
NO. 21	
NO. 22	
NO. 23	
NO. 24	
NO. 25	
NO. 26	
NO. 27	
NO. 28	
NO. 29	
NO. 30	
NO. 31	
NO. 32	
NO. 33	
NO. 34	
NO. 35	
NO. 36	
NO. 37	
NO. 38	
NO. 39	
NO. 40	
NO. 41	
NO. 42	
NO. 43	
NO. 44	
NO. 45	
NO. 46	
NO. 47	
NO. 48	
NO. 49	
NO. 50	