

DETAIL OF OUTLET STRUCTURE  
Scale 1"=4' Modified Riv. City Std. 410

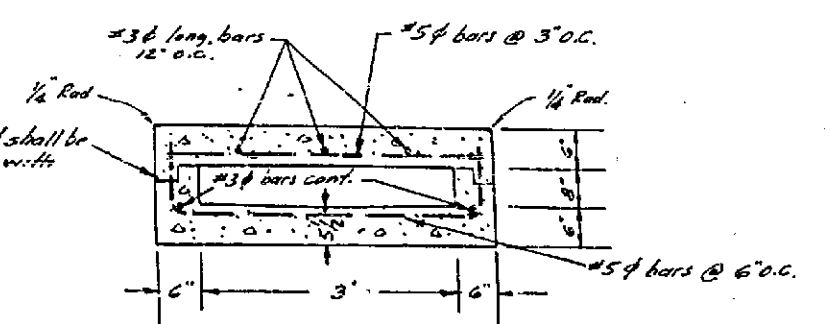

SECTION A-A  
SECTION OF DRAINAGE STRUCTURE  
Scale 1"=2'

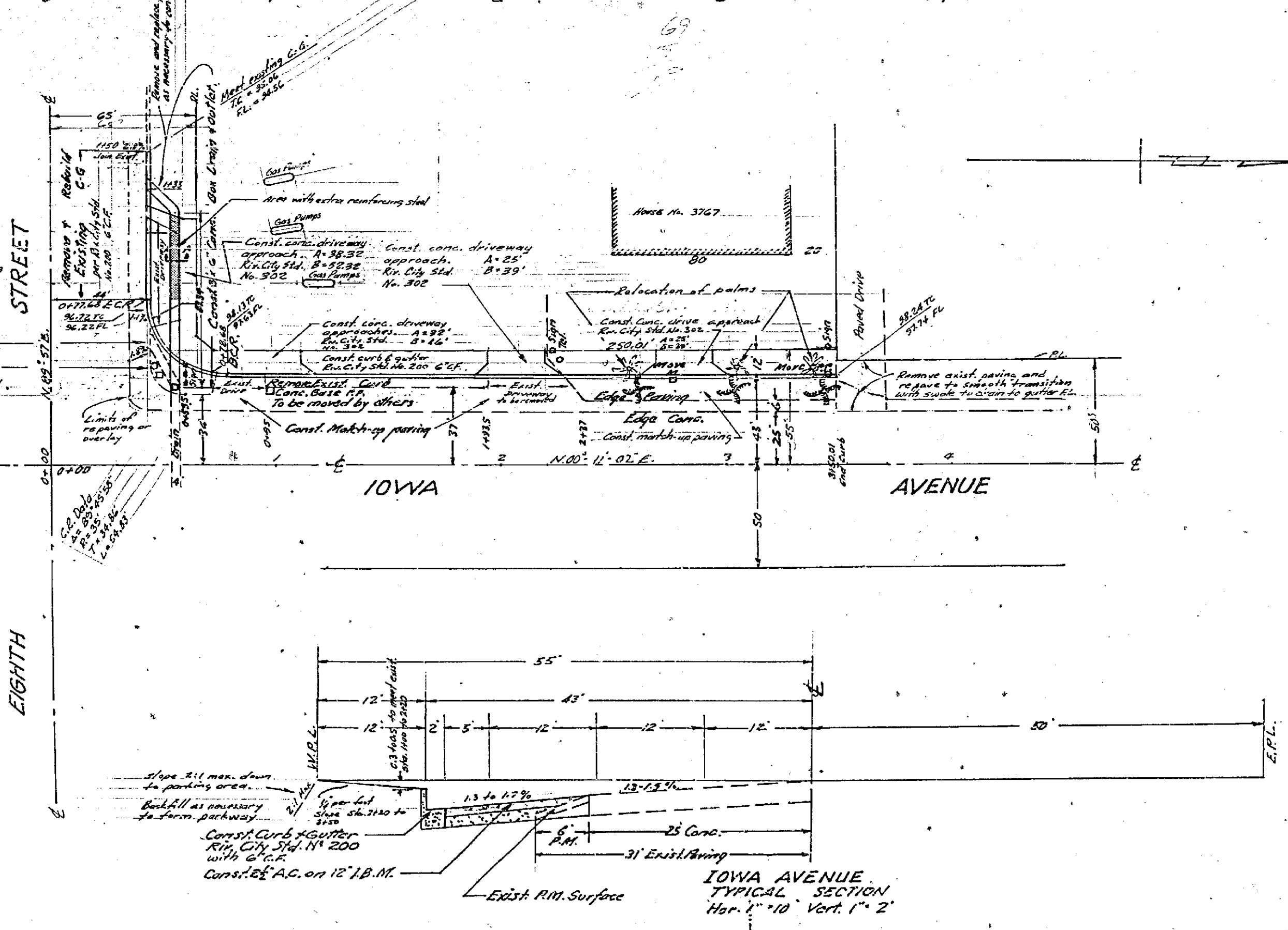

IOWA AVENUE  
TYPICAL SECTION  
Hor. 1"=10' Vert. 1"=2'

- GENERAL NOTES**
- Construction shall be in accordance with Standards and Specifications No. 481 of the City of Riverside Department of Public Works.
  - It shall be the responsibility of the Contractor to clear the Right of Way in accordance with the provisions of law as it affects each utility including irrigation lines and appurtenances, and at no extra cost to the City of Riverside.
  - Trim edge of existing pavement where new pavement joins existing pavement, to a clean straight line. Construct match-up paving as shown and overlay paving as directed in the field to produce a smooth crown surface.
  - The Park Department is to be notified when the main relocation is to begin.
  - Prime coat, seal coat and paint binder will be required.
  - Grading will require a permit under Ordinance 3053 for a cut or fill exceeding 100 cubic yards, or fill over one foot in depth.

B.M. Pk. rail in lead in center of curb returns of N.E. Cor. of Iowa Ave. and Linden St. Elev. 793.757

**J. F. DAVIDSON - CIVIL ENGINEER**  
R.E. NO. 862  
RIVERSIDE, CALIFORNIA  
APPROVED BY *George E. McCall* DATE 11/16/64

| REVISIONS |      |             |
|-----------|------|-------------|
| MARK      | DATE | DESCRIPTION |
|           |      |             |

**CITY OF RIVERSIDE, CALIFORNIA**  
**DEPARTMENT OF PUBLIC WORKS**  
STREET PLAN & PROFILE  
**IOWA AVENUE**  
8th St. to 100th St.  
HORIZ. SCALE 1"=40' VERT. SCALE 1"=4'

Approved by *Ed. R. ...* 2-11-64  
Park Superintendent Date

DESIGNED BY  
DRAWN BY  
RECOMMENDED BY *Ed. R. ...*  
ASSISTANT CITY ENGINEER

APPROVED BY *Ed. R. ...*  
DIRECTOR OF PUBLIC WORKS  
DATE 4-23-64  
SHEET 1 OF 1  
NO. R-771