

PLAN	DATE
REVISED	
NOTED	
BY	
DATE	
BY	
DATE	
BY	
DATE	
BY	
DATE	

PROFILE	DATE
REVISED	
NOTED	
BY	
DATE	
BY	
DATE	
BY	
DATE	
BY	
DATE	

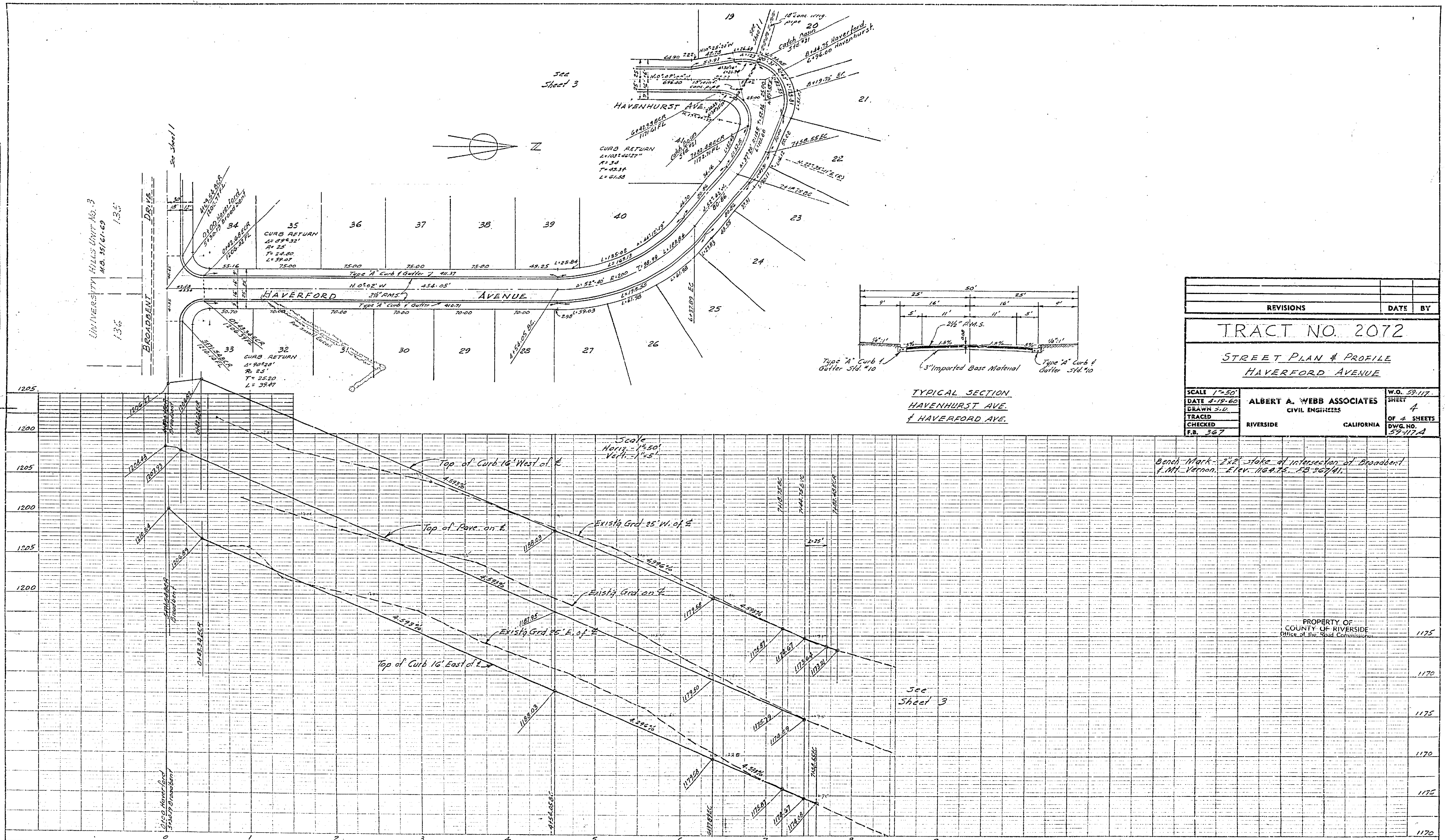

REVISIONS	DATE	BY
TRACT NO. 2072		
STREET PLAN & PROFILE HAVERFORD AVENUE		
SCALE 1"=50'	DATE 4-19-60	W.O. 59-117
TRACED	CHECKED	OF 4 SHEETS
F.B. 327		DWG. NO. 59-117A
ALBERT A. WEBB ASSOCIATES CIVIL ENGINEERS		
RIVERSIDE	CALIFORNIA	

PROPERTY OF COUNTY OF RIVERSIDE Office of the Board of Supervisors	1175
	1170
	1175
	1170
	1175
	1170

R-786 ~~710~~ L

PLAN	DATE
NOTED	
ALREADY CHECKED	
NO. OF SHEETS	
NO. OF SHEETS CHECKED	
NO. OF SHEETS	

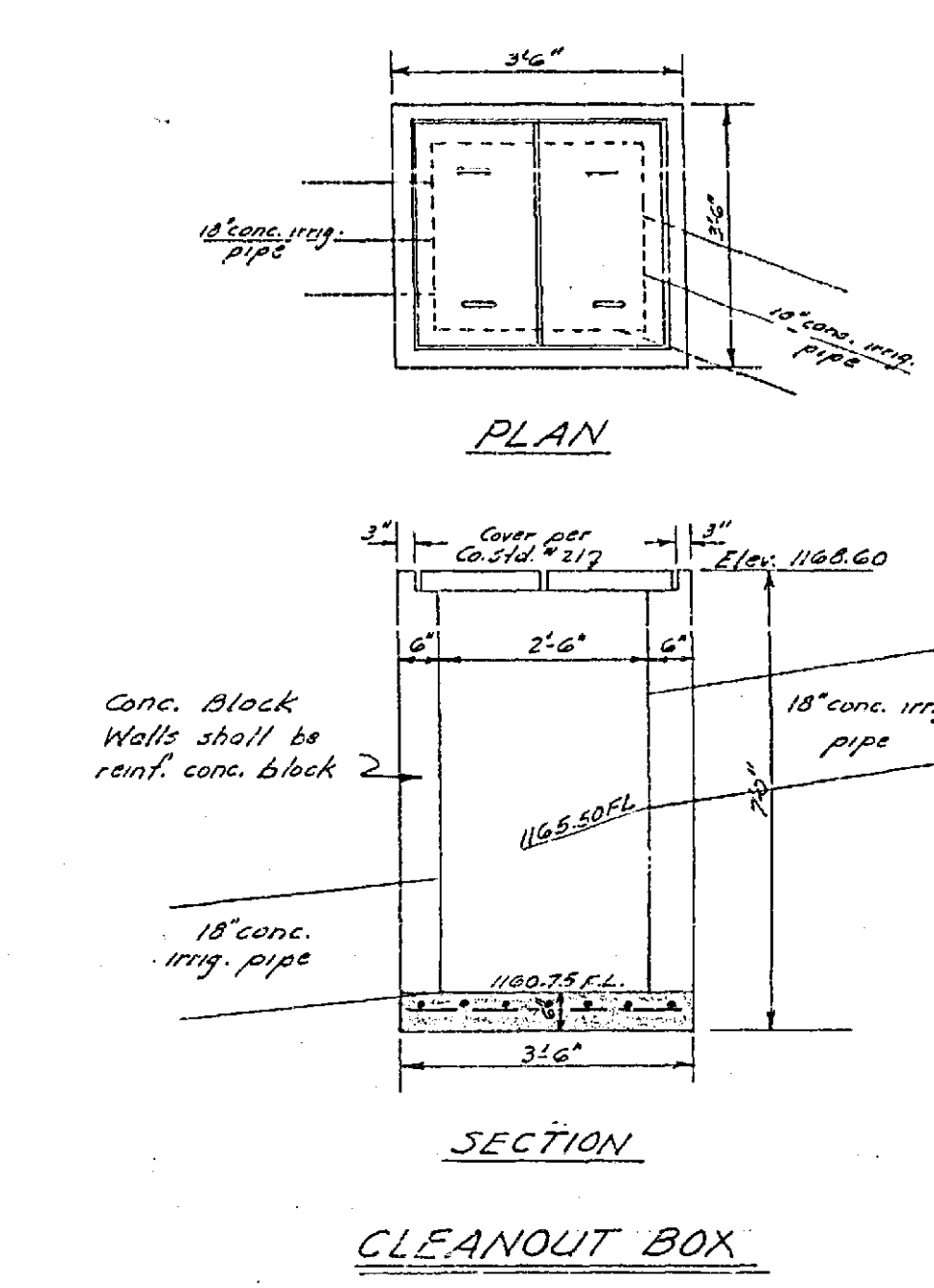
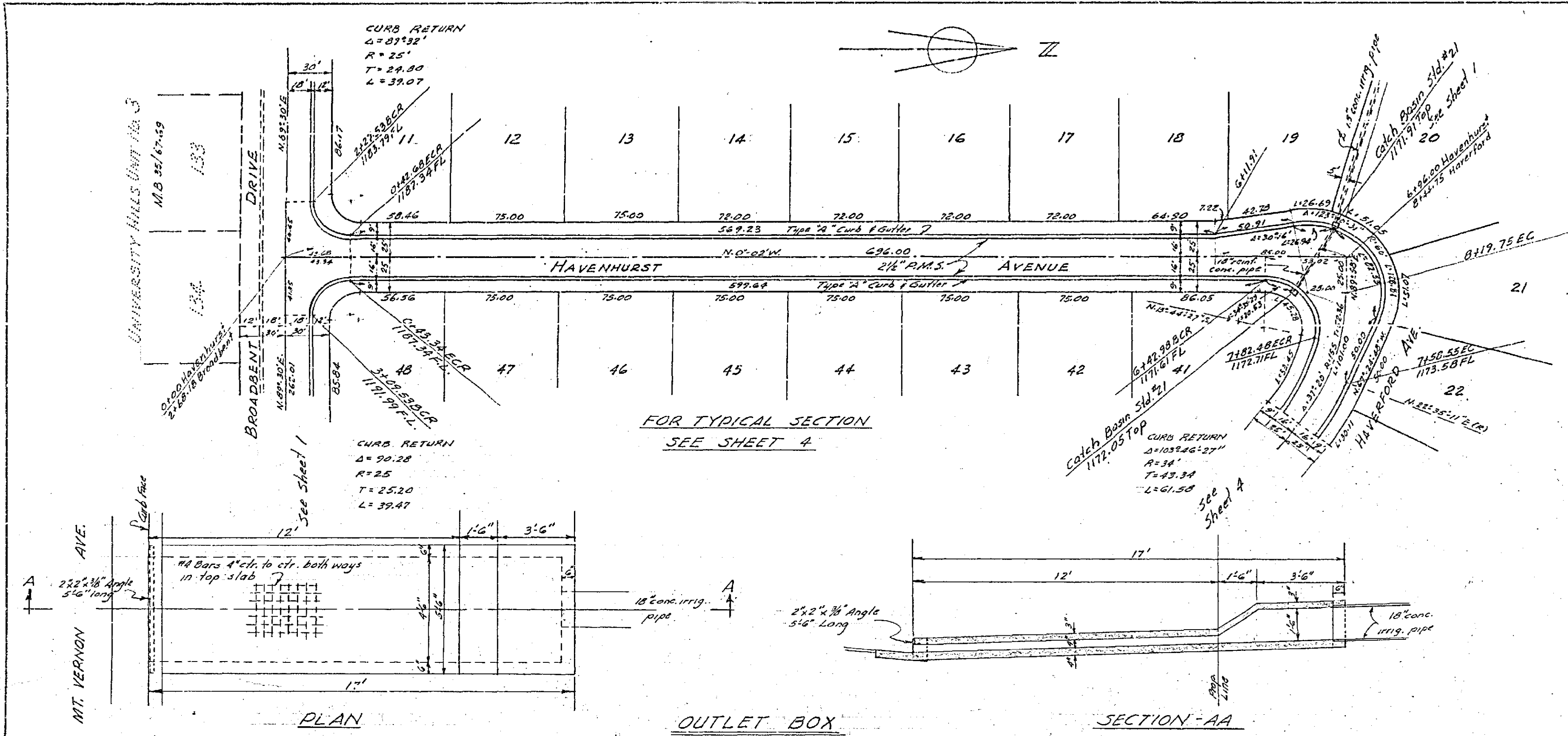

REVISIONS		DATE	BY
TRACT NO. 2072			
STREET PLAN & PROFILE			
HAVENHURST AVENUE			
SCALE 1"=50'	DATE 4-19-60	W.O. 59-117	SHEET 3
DRAWN S.D.	TRACED	ALBERT A. WEBB ASSOCIATES CIVIL ENGINEERS	
CHECKED		RIVERSIDE CALIFORNIA	
F.B. 367		DWG. NO. 59-117A	

PROFILE	DATE
NOTED	
ALREADY CHECKED	
NO. OF SHEETS	
NO. OF SHEETS CHECKED	
NO. OF SHEETS	

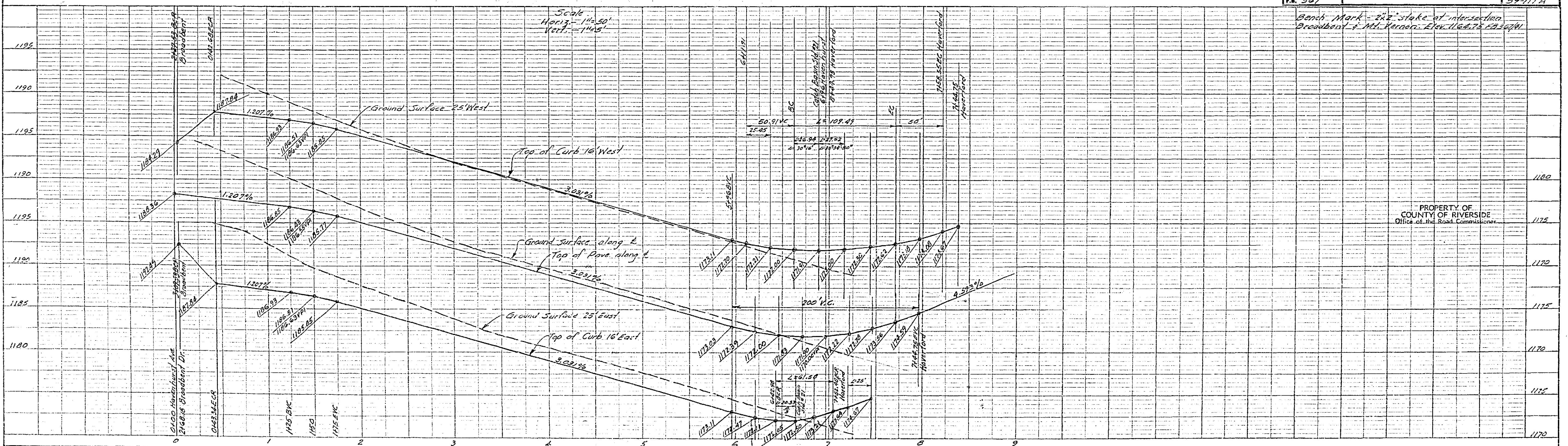

R-786 740 E

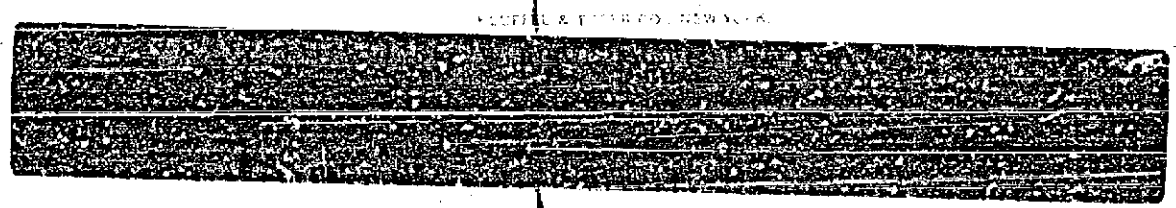

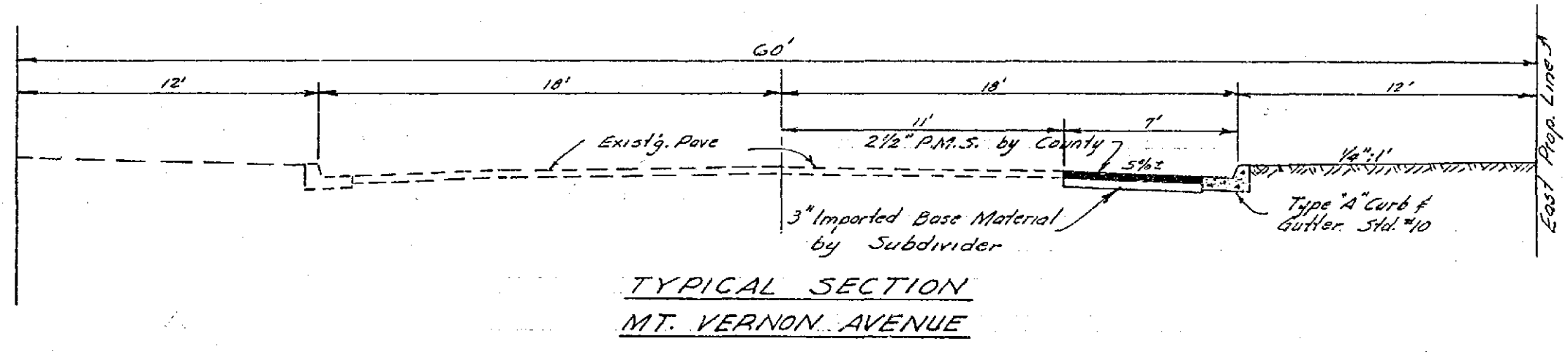
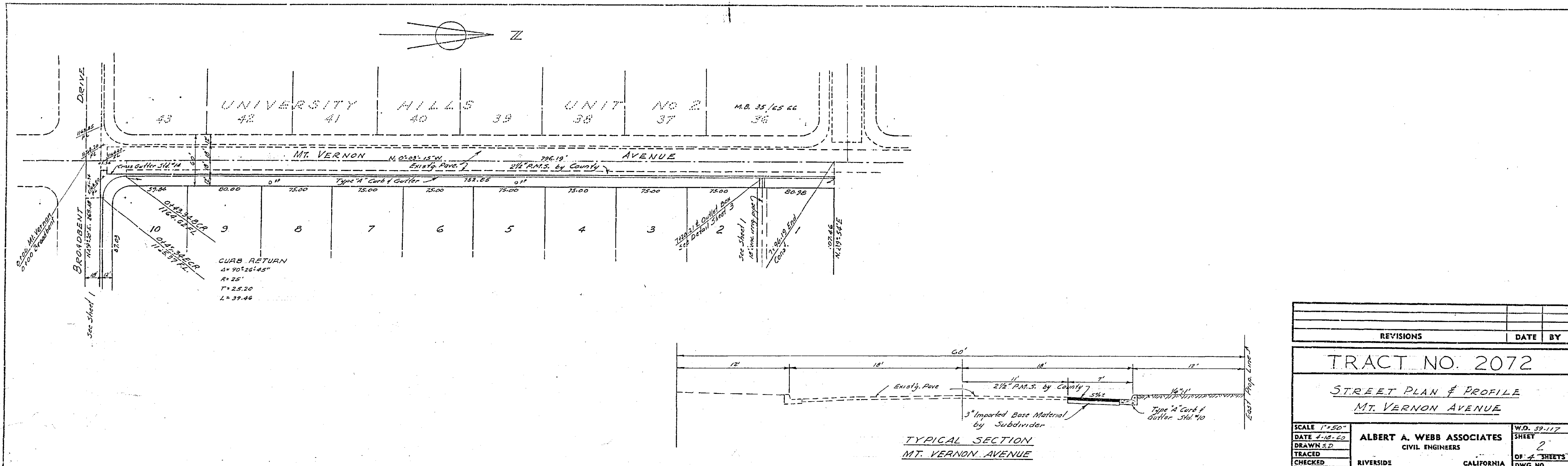
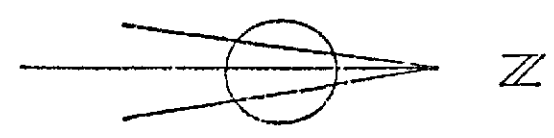

REVISIONS	DATE	BY
TRACT NO. 2072		
STREET PLAN & PROFILE MT. VERNON AVENUE		
SCALE 1"=50'	DATE 1-18-62	W.D. 39-117
DRAWN S.D.	CHECKED S.D.	SHEET 2
TRACED	CHECKED	OF 4 SHEETS
F.B. 367	RIVERSIDE CALIFORNIA	DWG. NO. 59-117A

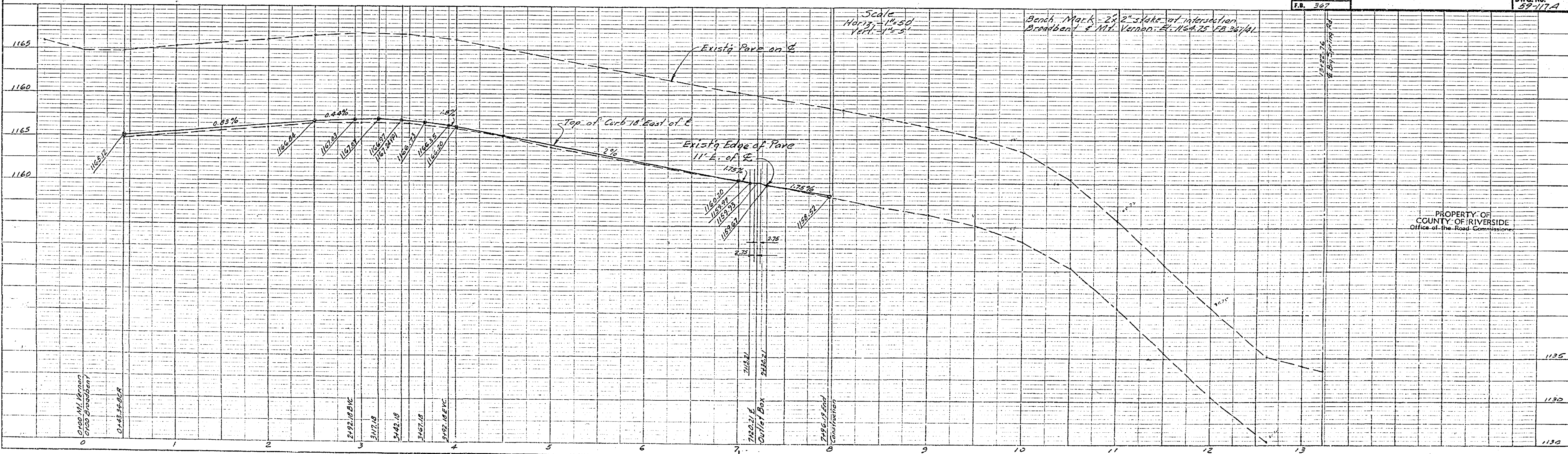

R-786 740

PLAN	DATE	BY
NO.		

PROFILE	DATE	BY
NO.		

PROPERTY OF
COUNTY OF RIVERSIDE
Office of the Road Commission

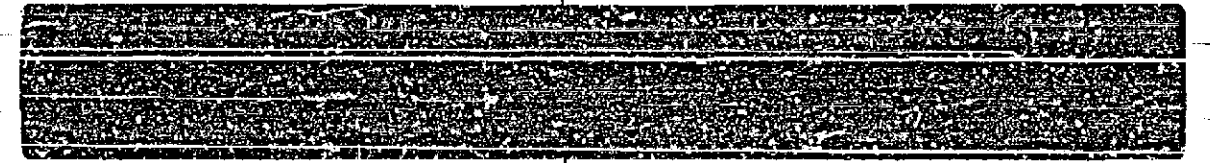

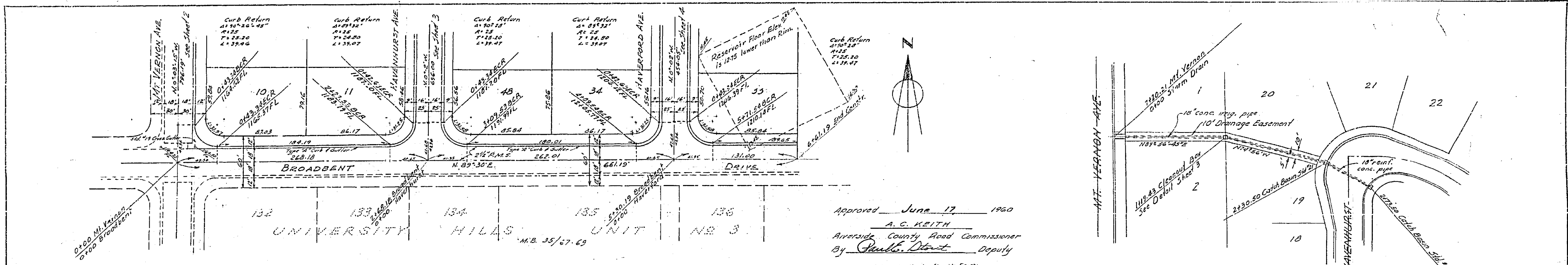

PLAN	DATE	BY
DATE	BY	
NOTE		
NO.		

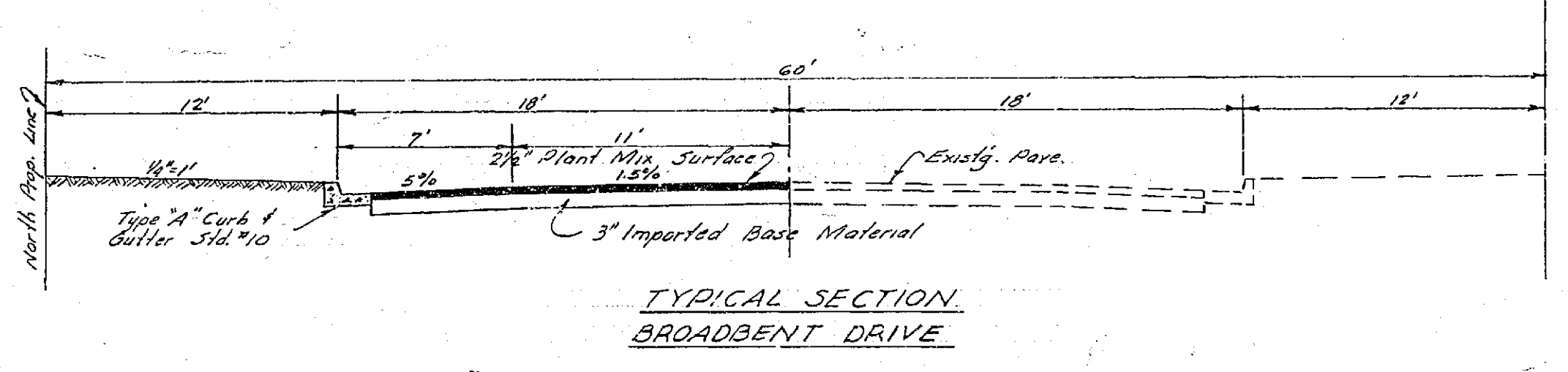

NOTES

Pavement widening to be done by County forces. Subdivider will grade, place base material, and leave in a condition safe for traffic.

Any relocation of existing utilities to clear the proposed work shall be the responsibility of the Subdivider.

Subdivider will install street name signs conforming to County Standard No. 28, as directed.

All work shall conform to the requirements of the Riverside County Road Department Specifications for the improvement of Subdivision Streets, Dated 1959, Co. Ord. No. 461.

Approved June 17, 1960
 A. C. KEITH
 Riverside County Road Commissioner
 By Charles Stewart Deputy

"Approval of these plans by the Riverside County Road Commissioner does not relieve the Engineer of the responsibility for the Engineering design."

QUANTITY ESTIMATE

Type "A" Curb & Gutter	4,297 lin. ft.
2 1/2" P.M.S. by Subdivider	57,240 sq. ft.
2 1/2" P.M.S. by County	3,900 sq. ft.
Cross Gutter Std. No. 14	250 sq. ft.
18" conc. irrig. pipe	195 lin. ft.
Catch Basin Std. No. 21	2
Outlet Box	1
Cleanout Box	1
3" Imported Base Material	570 cu. yds.
Excavation	11,835 cu. yds.
18" reinf. conc. pipe	55 lin. ft.

REVISIONS	DATE	BY
TRACT NO. 2072		
STREET PLAN & PROFILE BROADBENT DRIVE		
SCALE 1"=50'	W.D. 59-117	SHEET
DATE 4-13-60	ALBERT A. WEBB ASSOCIATES	1
DRAWN S.D.	CIVIL ENGINEERS	OF 4 SHEETS
TRACED	<u>W. Wall</u>	DWG. NO.
CHECKED	RIVERSIDE RE 9876 CALIFORNIA	59-117A
F.B. 367		

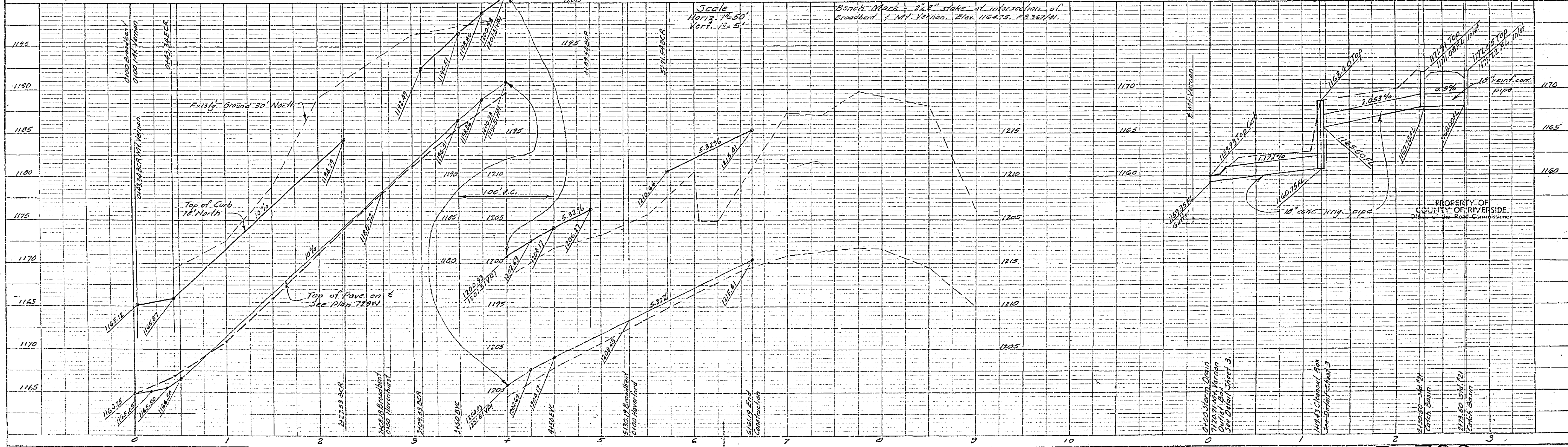

PROFILE	DATE	BY
DATE	BY	
NOTE		
NO.		

R=186 740-L