

PLAN
 DRAWN BY: []
 CHECKED BY: []
 DATE: []
 NOTE BOOK ALIGNED CHECKED
 RT. OF ANY CHECKED

PROFILE
 DRAWN BY: []
 CHECKED BY: []
 DATE: []
 NOTE BOOK ALIGNED CHECKED
 RT. OF ANY CHECKED

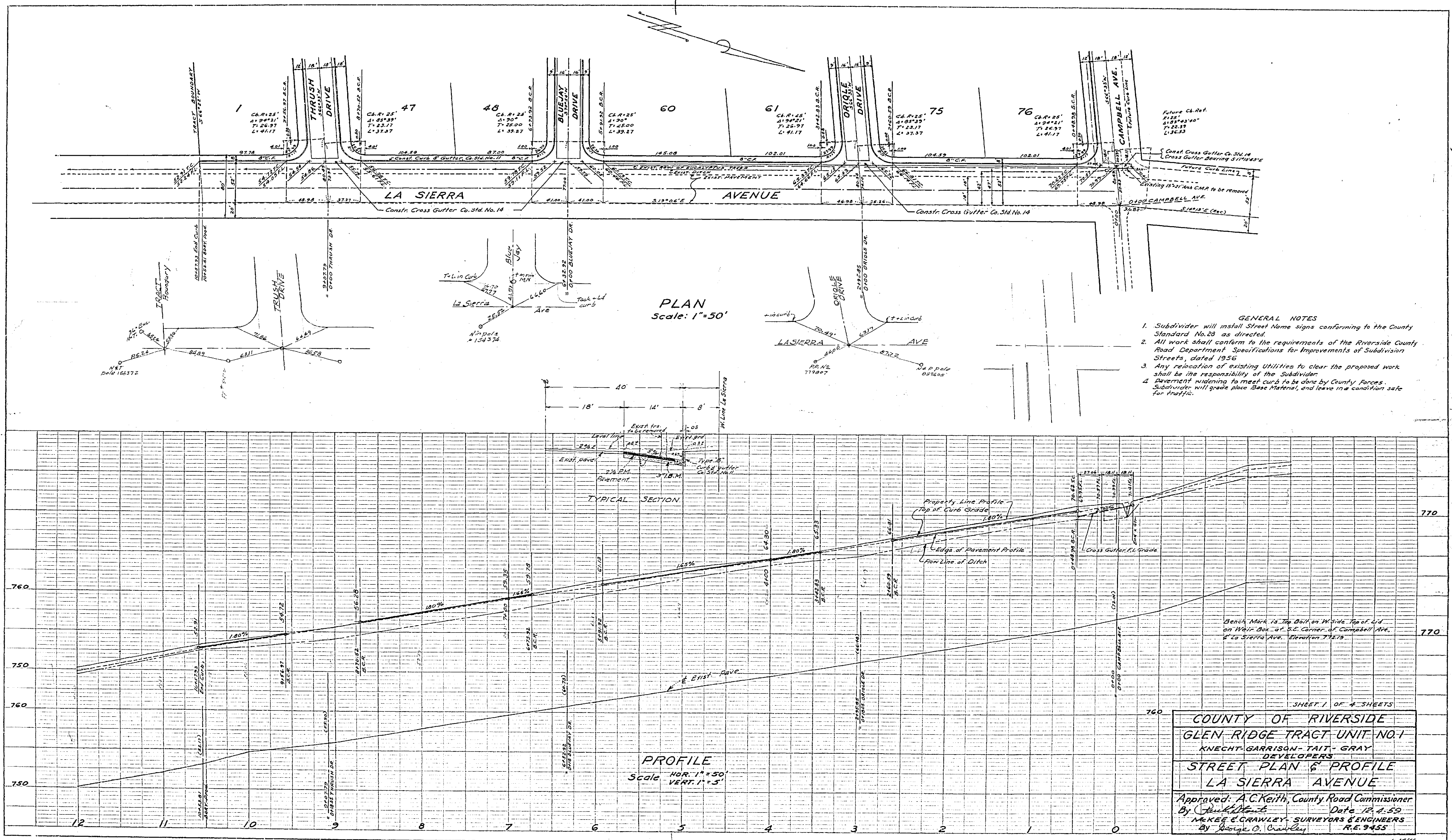

PLAN	DATE
REVISED	
NOTED	
BY	
DATE	

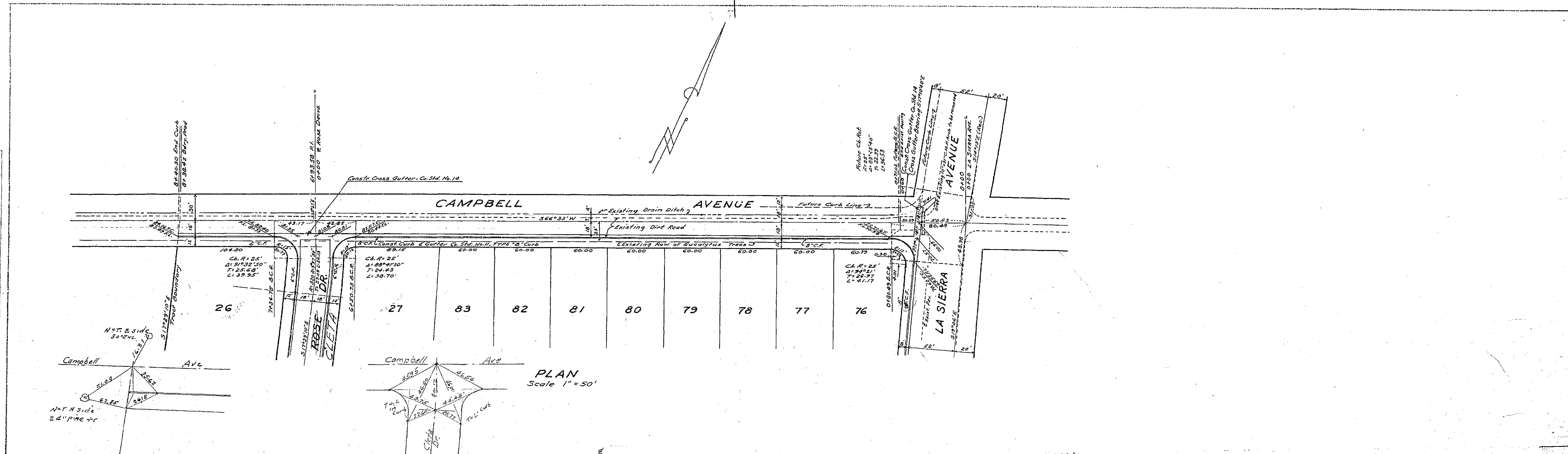

PROFILE	DATE
REVISED	
NOTED	
BY	
DATE	

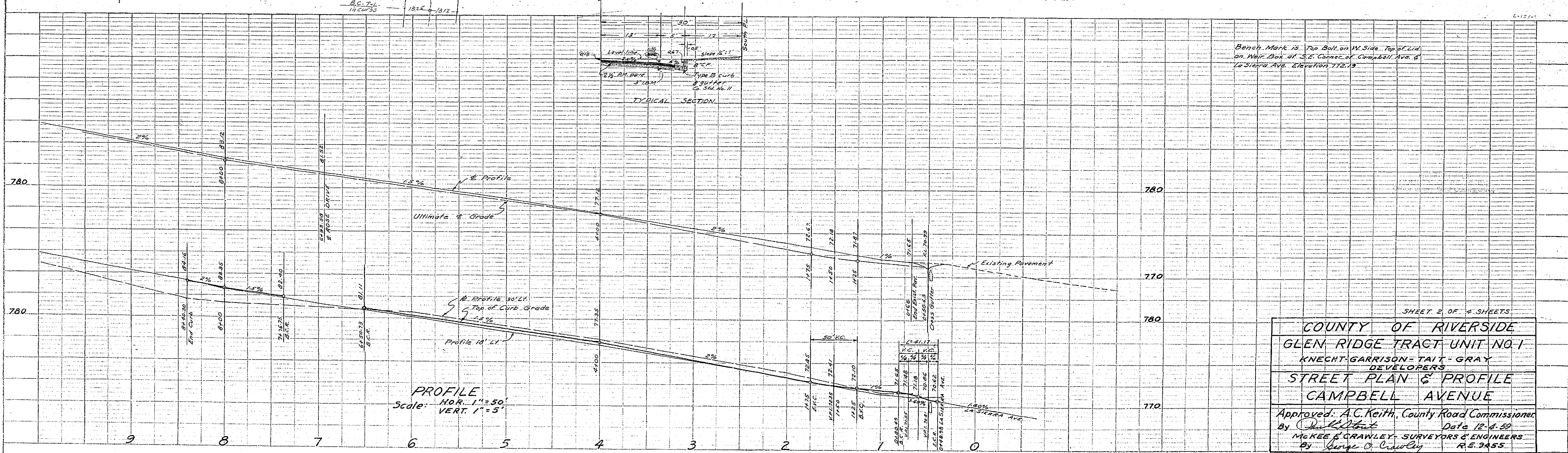

SHEET 2 OF 4 SHEETS

COUNTY OF RIVERSIDE
GLEN RIDGE TRACT UNIT NO. 1
 KNECHT-GARRISON-TAIT-GRAY
 DEVELOPERS
STREET PLAN & PROFILE
CAMPBELL AVENUE

Approved: A.C. Keith, County Road Commissioner
 By *[Signature]* Date 12-4-59
 MCKEE & CRAWLEY, SURVEYORS & ENGINEERS
 By *[Signature]* R.E. 2455

PLAN
 CHECKED BY: []
 DATE: []
 NOTED BY: []
 DATE: []
 NOTE BOOK ALPHABET CHECKED BY: []
 NO. OF PLAN SHEETS: []

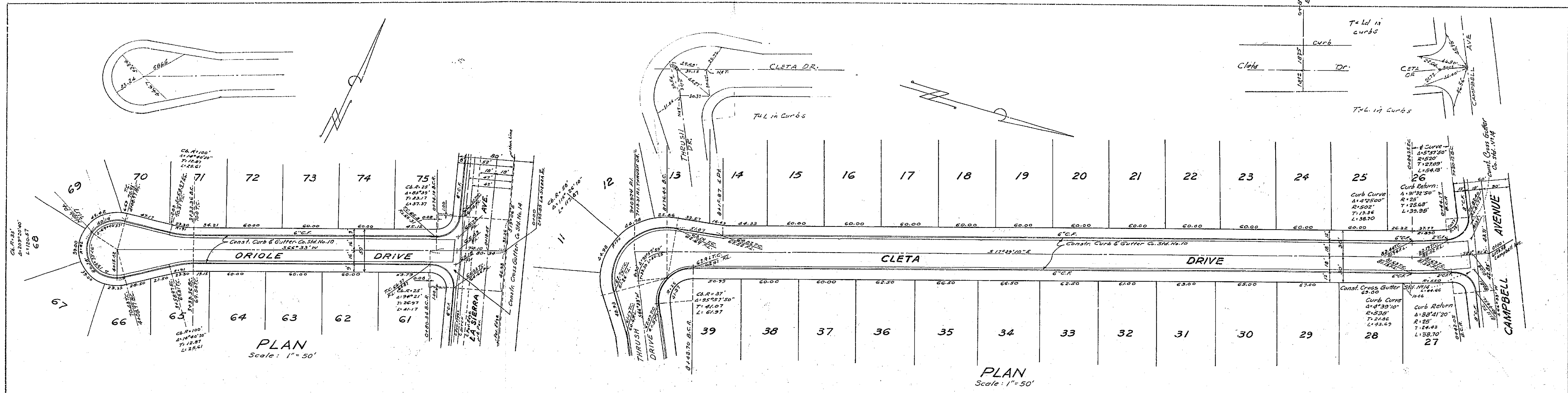

PROFILE
 CHECKED BY: []
 DATE: []
 NOTED BY: []
 DATE: []
 NOTE BOOK ALPHABET CHECKED BY: []
 NO. OF PROFILE SHEETS: []

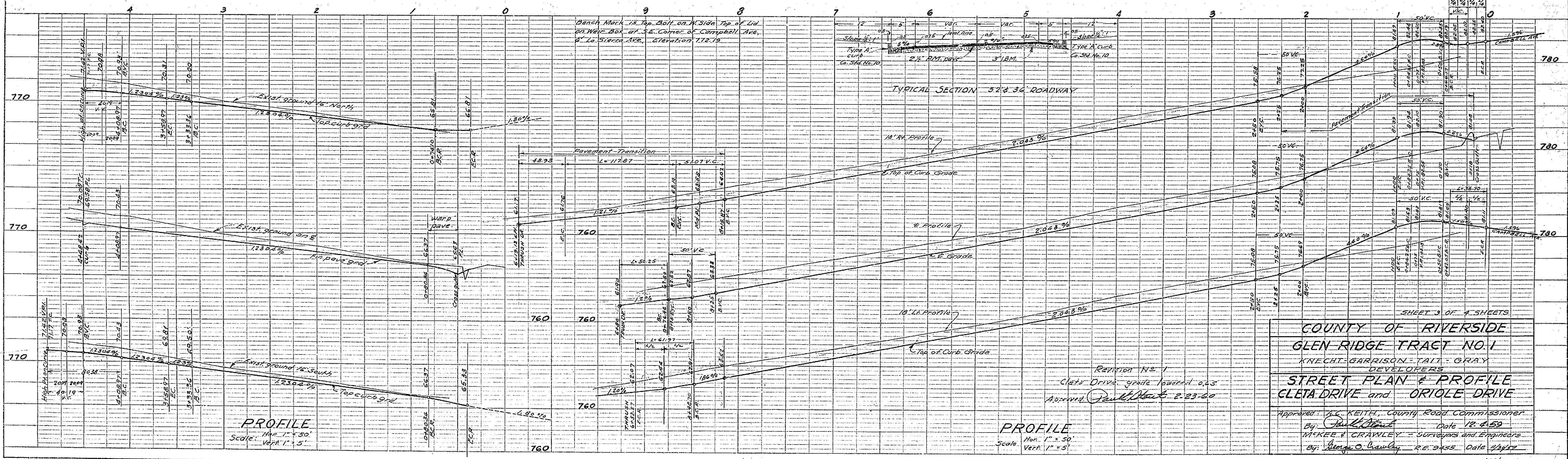

SHEET 3 OF 4 SHEETS

COUNTY OF RIVERSIDE
GLEN RIDGE TRACT NO. 1
 KNECHT, GARRISON, TAIT, GRAY
 DEVELOPERS

STREET PLAN & PROFILE
CLETA DRIVE and ORIOLE DRIVE

Revision No. 1
 Cleta Drive grade lowered 0.25
 Approved: Paul [Signature] 2.23.60

Approved: J.C. KEITH, County Road Commissioner
 Date: 12.1.59
 By: W.K.E. & CRAWLEY - Surveyors and Engineers
 Date: 12.1.59

DATE	
BY	
DESIGNED	
CHECKED	
DATE	
NO.	
NOTE BOOK	
ALIGNED	
RET. OF WAY	
CHECKED	
NO.	

DATE	
BY	
DESIGNED	
CHECKED	
DATE	
NO.	
NOTE BOOK	
ALIGNED	
RET. OF WAY	
CHECKED	
NO.	

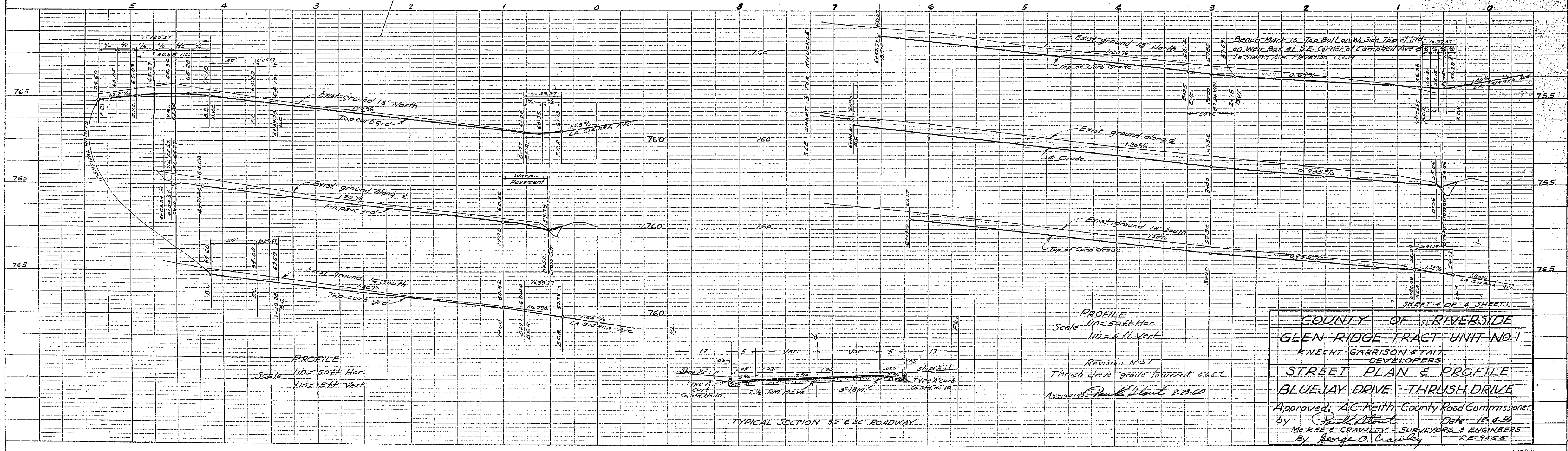
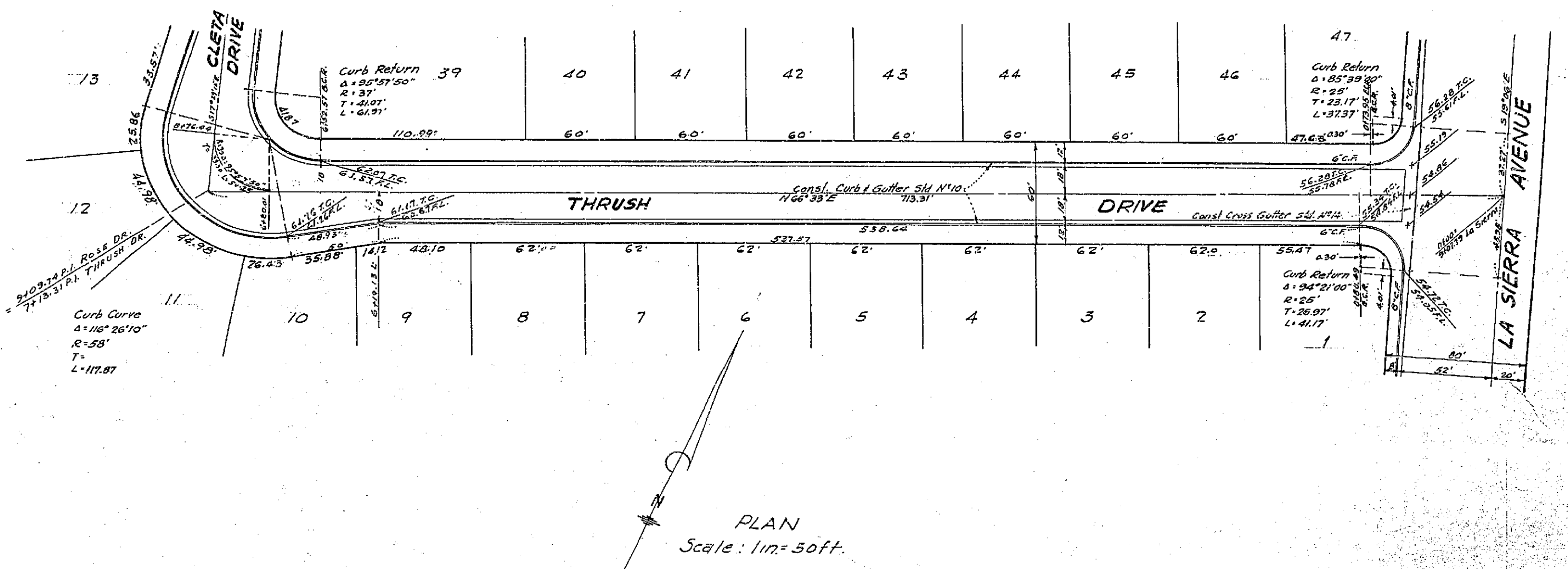
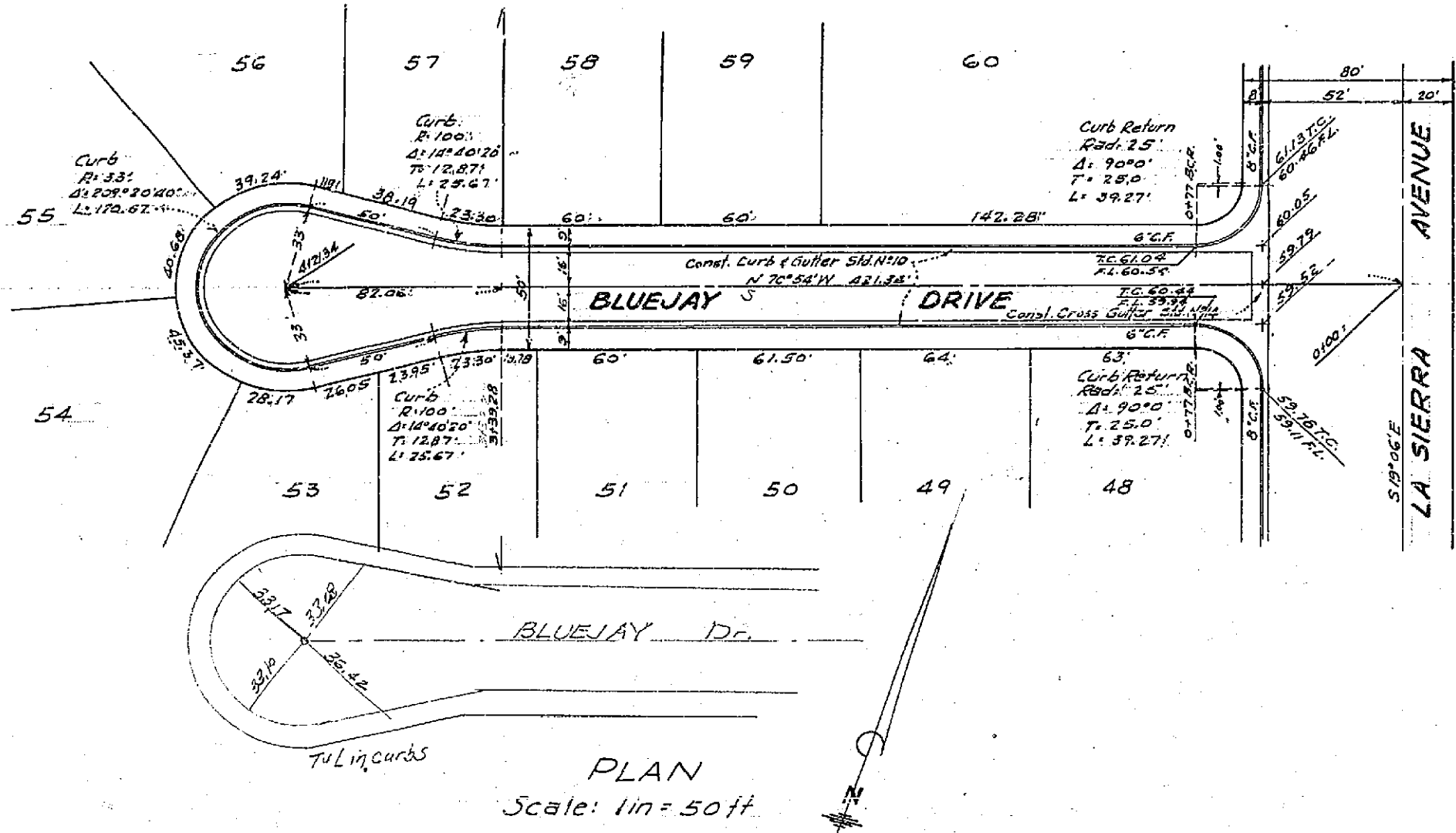

COUNTY OF RIVERSIDE
 GLEN RIDGE TRACT UNIT NO. 1
 KNECHT-GARRISON & TAIT
 DEVELOPERS
 STREET PLAN & PROFILE
 BLUEJAY DRIVE - THRUSH DRIVE
 Approved: A.C. Keith County Road Commissioner
 By: *Paul Keith* Date: 12.4.59
 McKee & Crawley - SURVEYORS & ENGINEERS
 By: *George O. Crawley* R.E. 9455