

Note: If Subdivider desires to reduce requirements on Import Base Material additional soil tests may be taken at Subdivider expense after alternate site proposed for rough grade. Subdivider will contract inspection Division City of Riverside, before taking them. The City of Riverside will make a test of Base Material in place before paving can be installed. Results of this test must indicate that the Base Material is satisfactory to the inspection Division. Any relocation of existing utilities to clear the proposed work shall be the responsibility of the subdivider. Subdivider will install street name signs conforming to County Standard No. 28 as directed. All work shall conform to the requirements of the Riverside County Road Department Specifications for the improvement of subdivision streets Dated 1929, Co. Ord. 461.

Bench Mark per Co. F.B. 700/44 is checked X on 4 in pipe attached to vitrified silt pipe 35' N. 36' 25130 TYLER AVE. Elevation 74.25

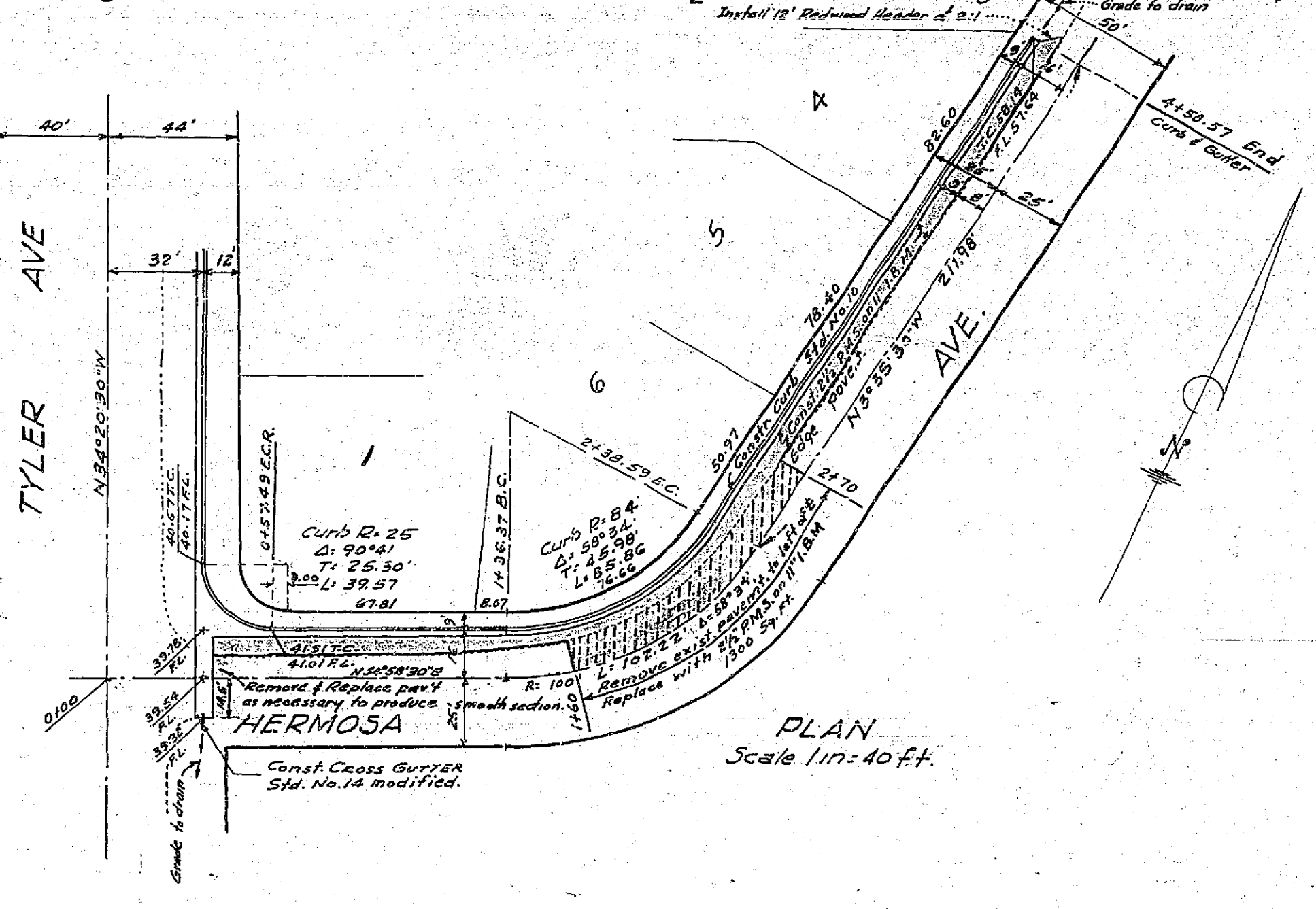

Quantities  
 Roadway Excavation 250 cu yds.  
 Imported Base Material 298 cu yds.  
 Plant mix Surfacing 87 Tons  
 Curb & gutter & cross gutter Class B conc. 35 cu yds.  
 Redwood Header 29 lin ft.  
 Street Signs 1

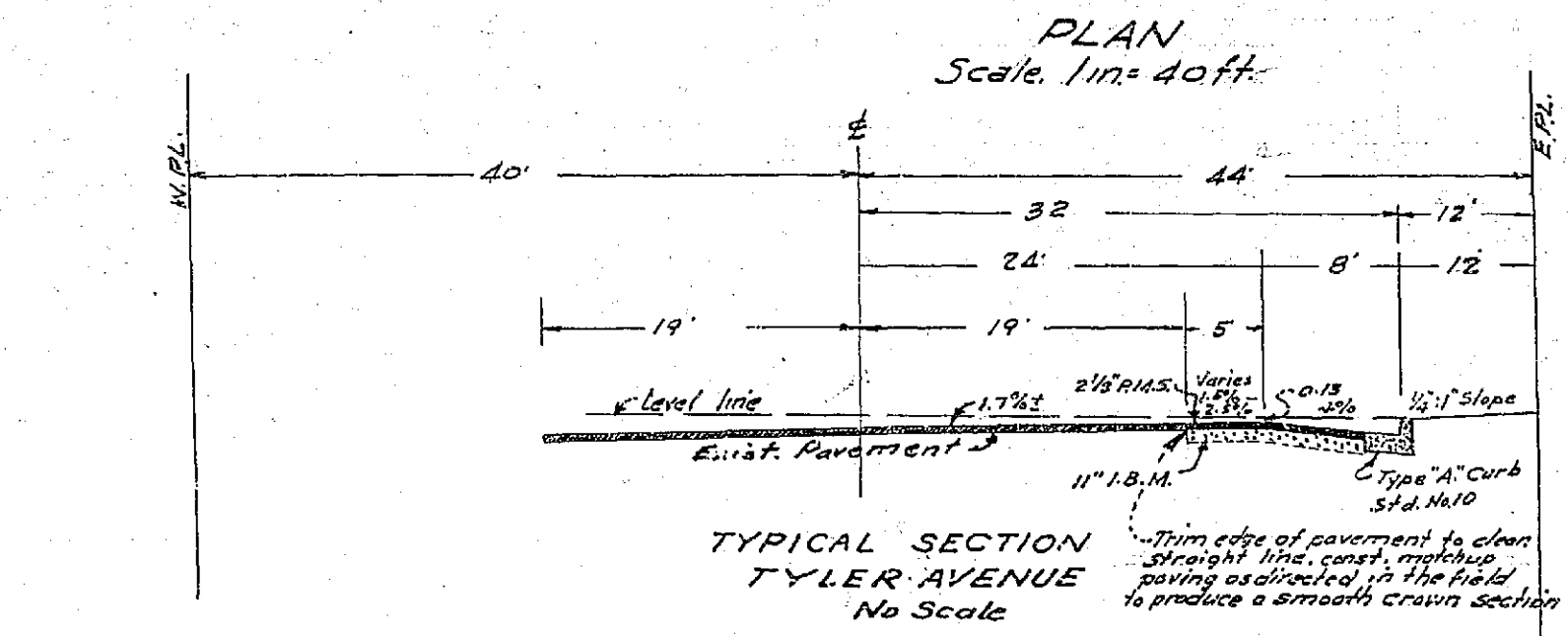
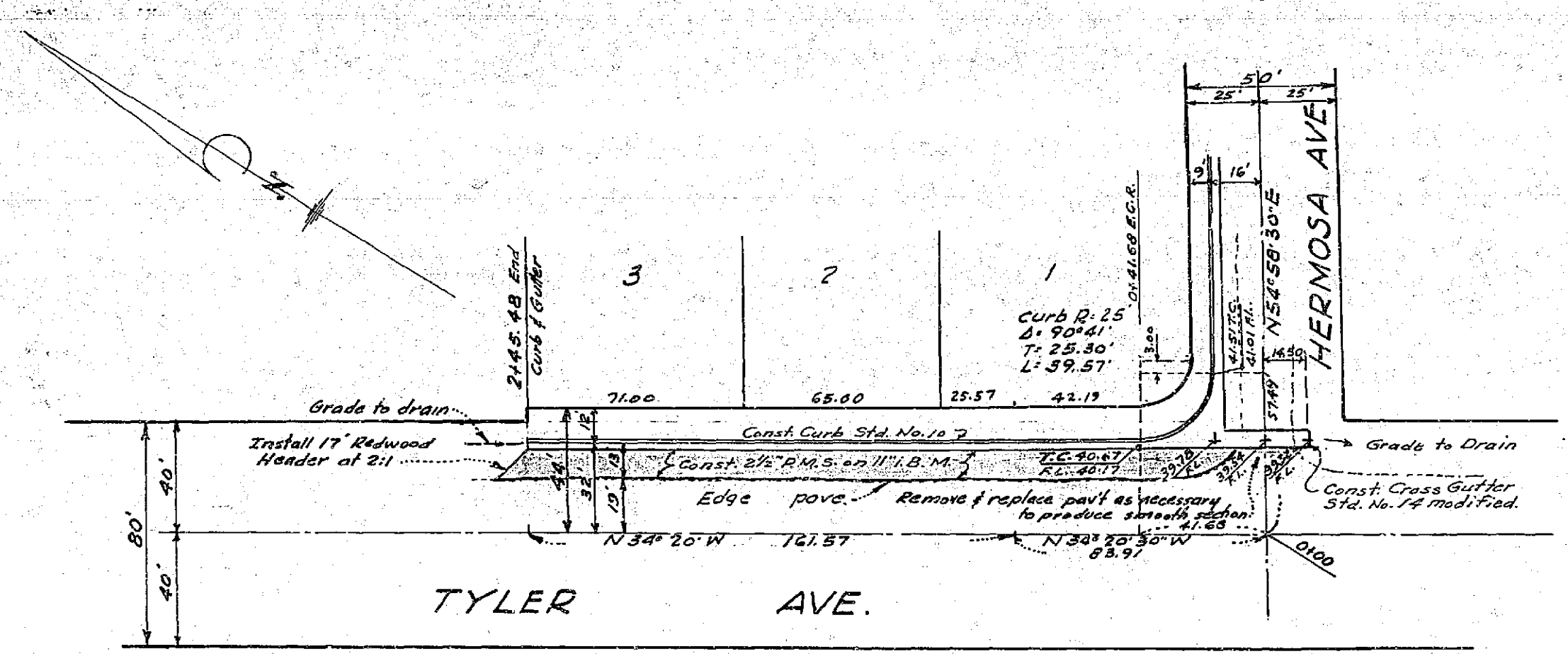
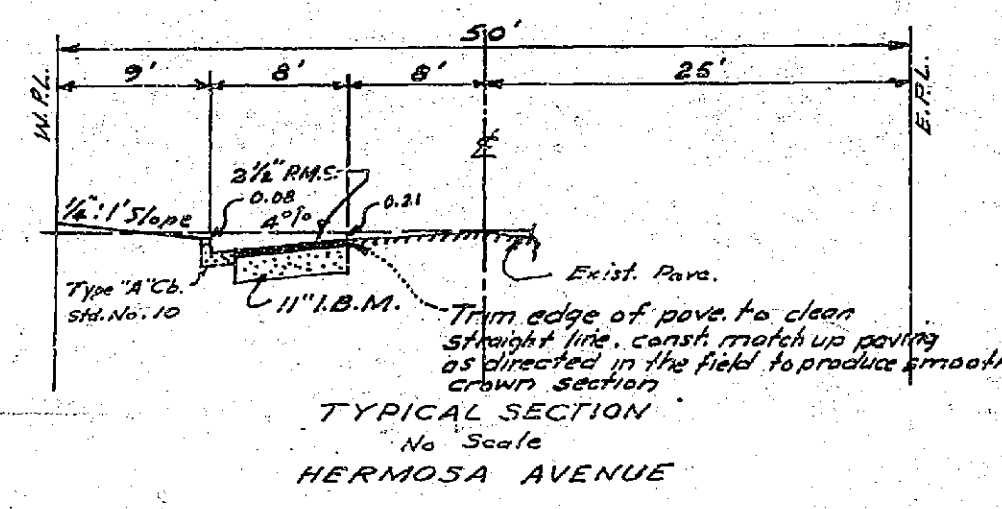

PROPERTY OF COUNTY OF RIVERSIDE Office of the Road Commissioner

\*Approval of these plans by the Riverside County Road Commissioner does not relieve the Engineer of the responsibility for the Engineering design.\*

REVISIONS:	APPROVED BY: <i>George O. Crawley</i> REGISTERED CIVIL ENGINEER NO. 28155	McKee & Crawley SURVEYORS AND ENGINEERS Riverside, California	TRACT NO. 2295 COUNTY OF RIVERSIDE TYLER AVENUE & HERMOSA AVENUE STREET PLAN & PROFILE		SHEET 1 OF 1 SHEETS FILE NO. 753-N
	DATE: 11/9/62		SCALE:	BENCH MARK: Per Co. F.B. 700/44 is checked X on 4 in pipe attached to silt pipe, 35' left Sta. 25130 TYLER AVE. Elevation: 74.25	
	APPROVED BY: <i>Paul J. [Signature]</i> RIVERSIDE COUNTY, CALIF. FOR ROAD COMMISSIONER		DATE:	W.O. FOR: F.B. L 3016	
	DATE: 12-19-62				

R-802