

DATE	
BY	
PROJECT	
PLANNED	
APPROVED	
DATE BOOK	
NO. OF SHEETS	
NO.	

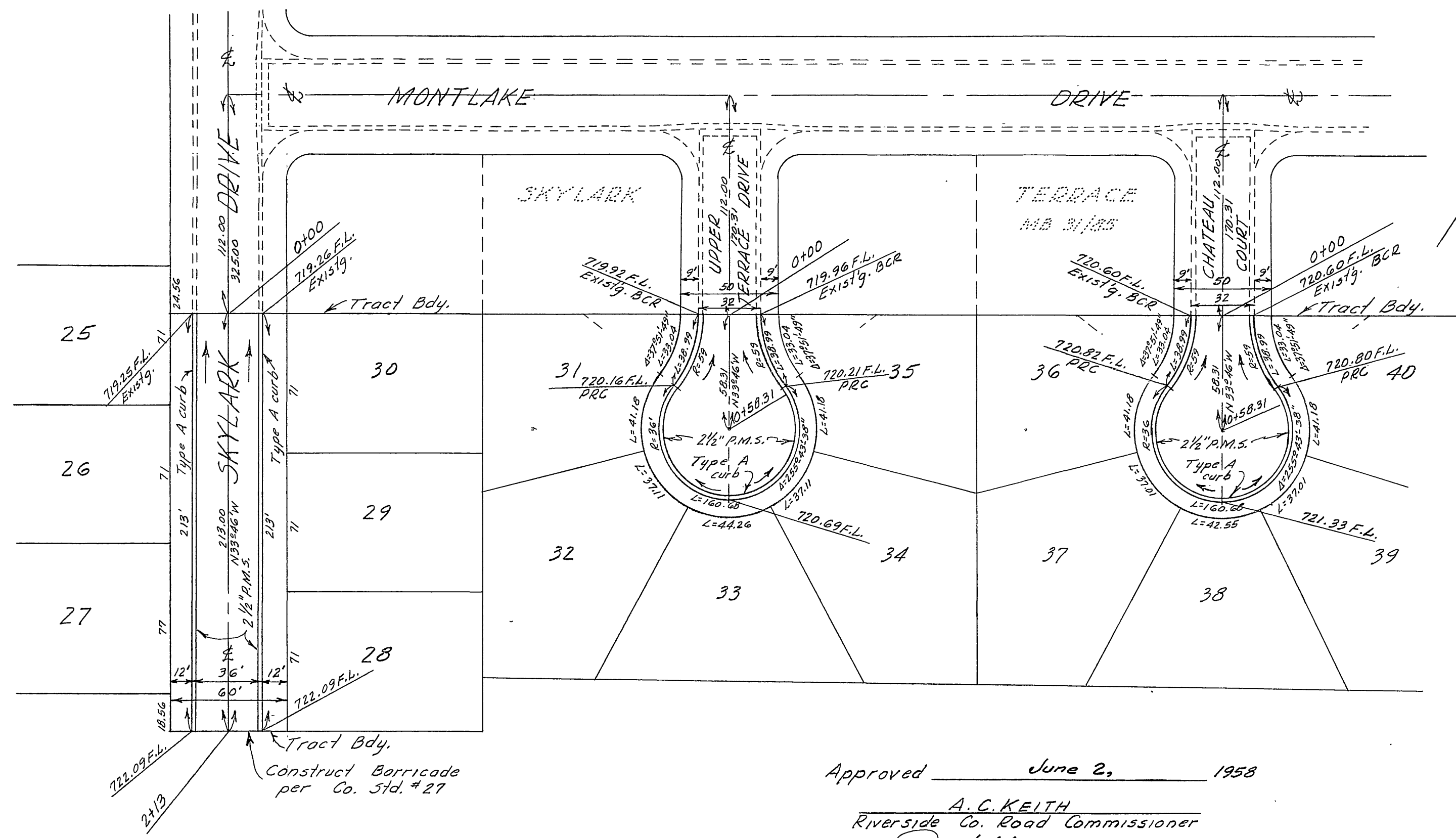

Approved June 2, 1958
 A.C. KEITH
 Riverside Co. Road Commissioner
 by Paul Stout
 Deputy

REVISIONS		
DATE	BY	
TOWN & COUNTRY ESTATES NO. 2		
STREET PLAN & PROFILE		
FLORAWOOD COURT, SKYLARK DRIVE, UPPER TERRACE DRIVE & CHATEAU COURT		
SCALE 1"=50'	ALBERT A. WEBB ASSOCIATES CIVIL ENGINEERS RIVERSIDE CALIFORNIA	W.O. 58-54
DATE 5-6-58		SHEET
DRAWN REC		1
TRACED REC		OF 1 SHEETS
CHECKED REC		DWG. NO.
F.B. 391		58-54B

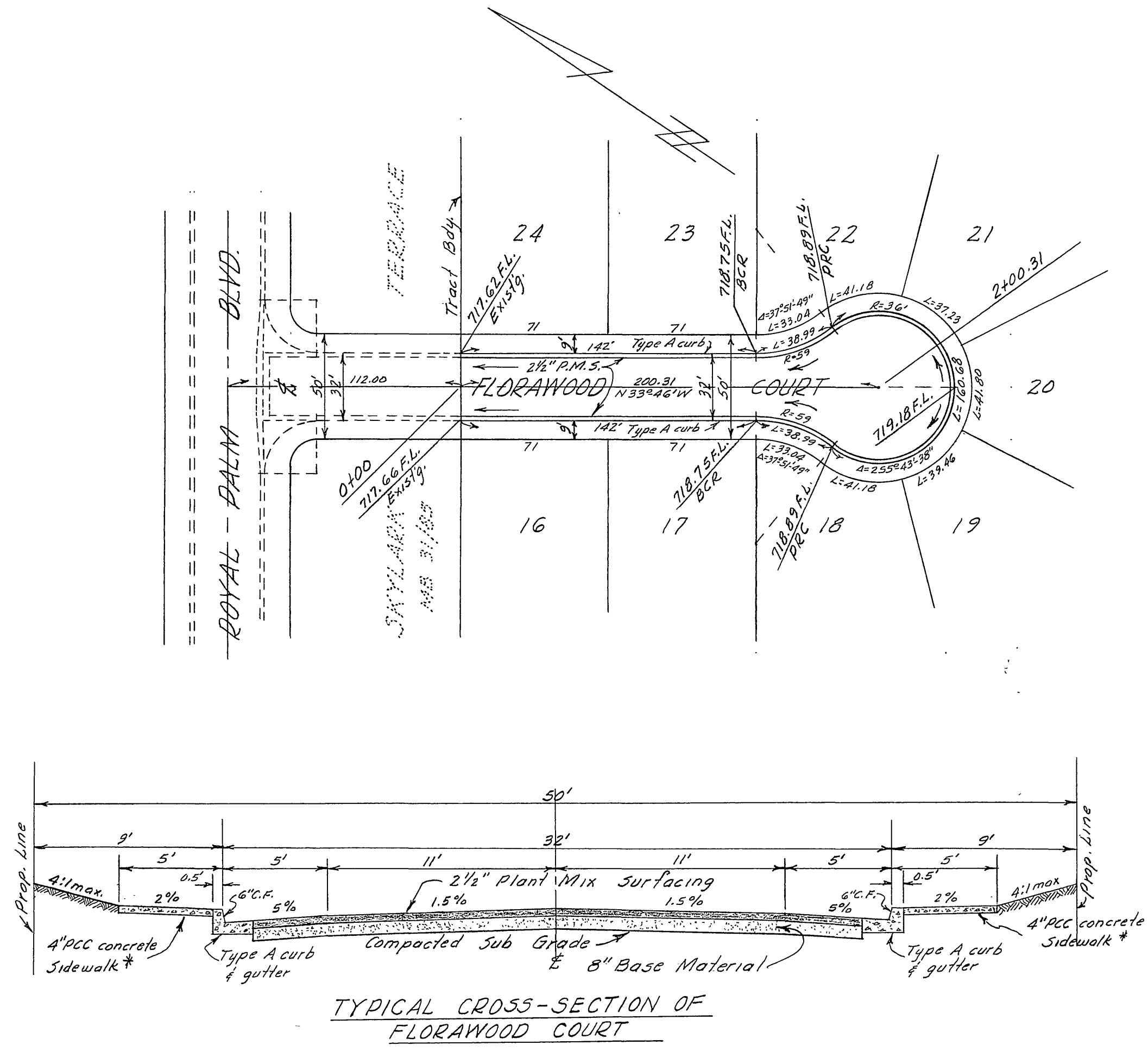
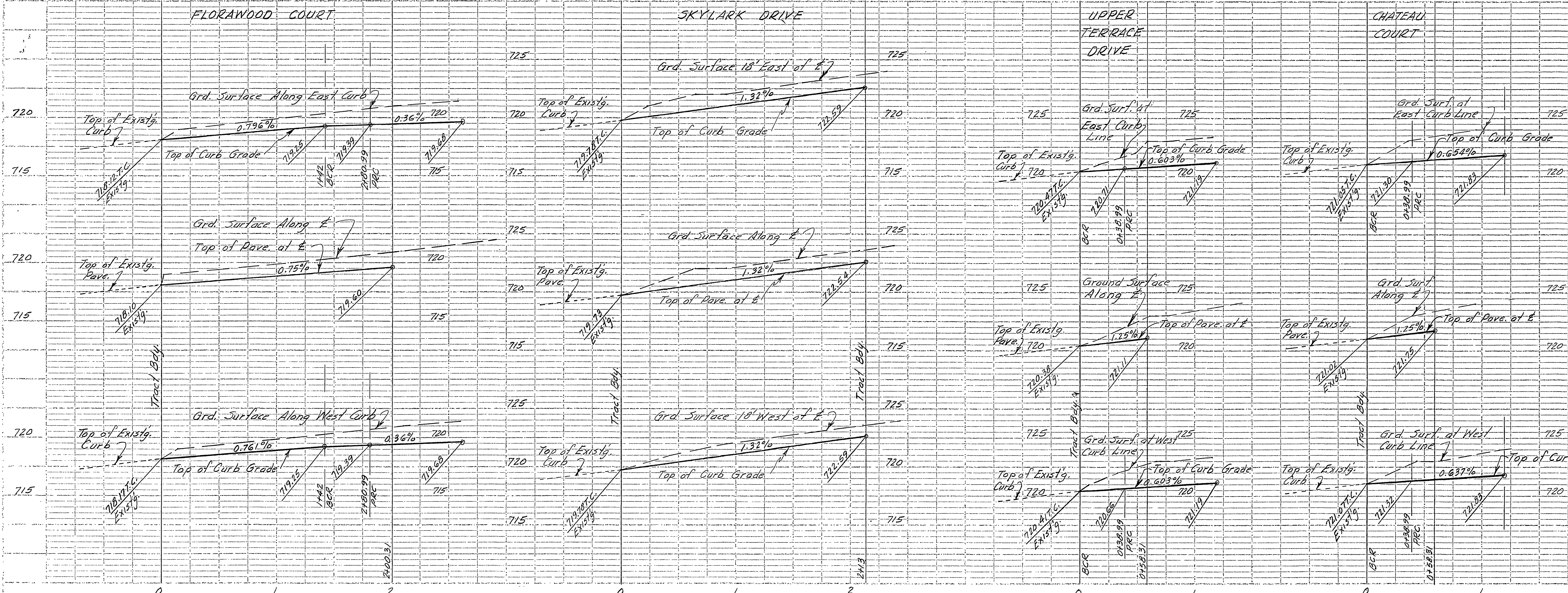

NOTES:
 BENCH MARK - U.S.G.S. DISC on top of headwall north side of Santa Fe railroad tracks & West of Fillmore St. K 38, 1924. Elev. 722.160.
 ALL WORK shall conform to the requirements of the Riverside County Road Dept. specifications for the improvement of Subdivision streets, dated 1956 and on file in the office of the County Road Commissioner.
 SUBDIVIDER will install street name signs conforming to County Std. No. 28 as directed.
 ANY RELOCATION of existing utilities to clear the proposed work shall be the responsibility of the subdivider.

ESTIMATE OF QUANTITIES

Type "A" curb & gutter	1,426 lin. ft.
2 1/2" Plant Mix Surfacing	26,675 sq. ft.
Excavation	1,935 cu. yds.
Barricade - Co. Std. No. 27	1
Concrete Sidewalk	5,056 sq. ft. *

* Sidewalks are not to be constructed unless requested by financing agent.

PROPERTY OF
 COUNTY OF RIVERSIDE
 Office of the Road Commissioner