

DATE	5-2-58
BY	REC
CHECKED	REC
PROJECT	SIERRA VISTA RANCHO
DESCRIPTION	STREET PLAN & PROFILE
SCALE	1"=50'
DATE	4-16-58
DRAWN	REC
CHECKED	REC
F.B.	354/27

DATE	5-2-58
BY	REC
CHECKED	REC
PROJECT	SIERRA VISTA RANCHO
DESCRIPTION	STREET PLAN & PROFILE
SCALE	1"=50'
DATE	4-16-58
DRAWN	REC
CHECKED	REC
F.B.	354/27

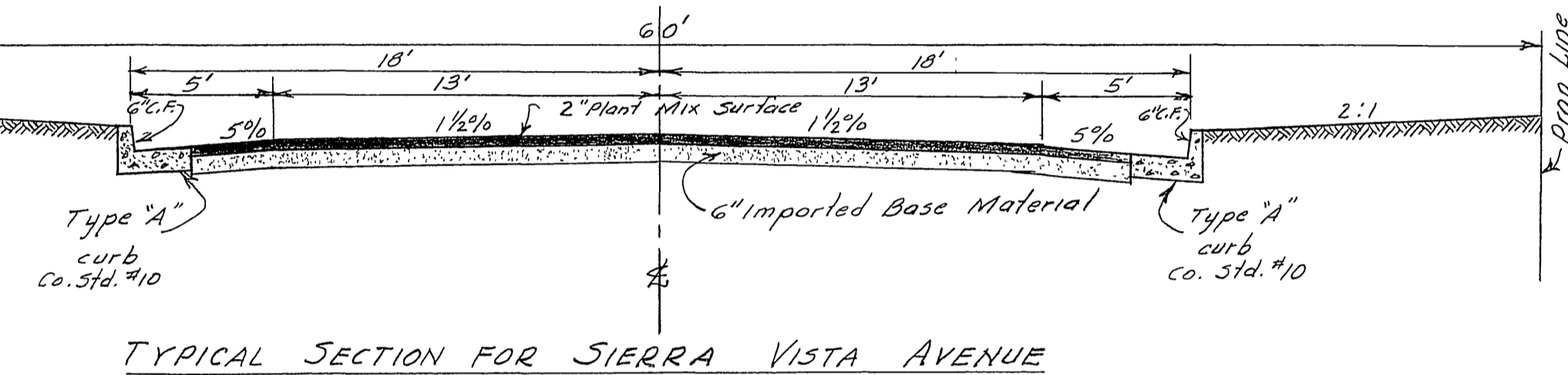
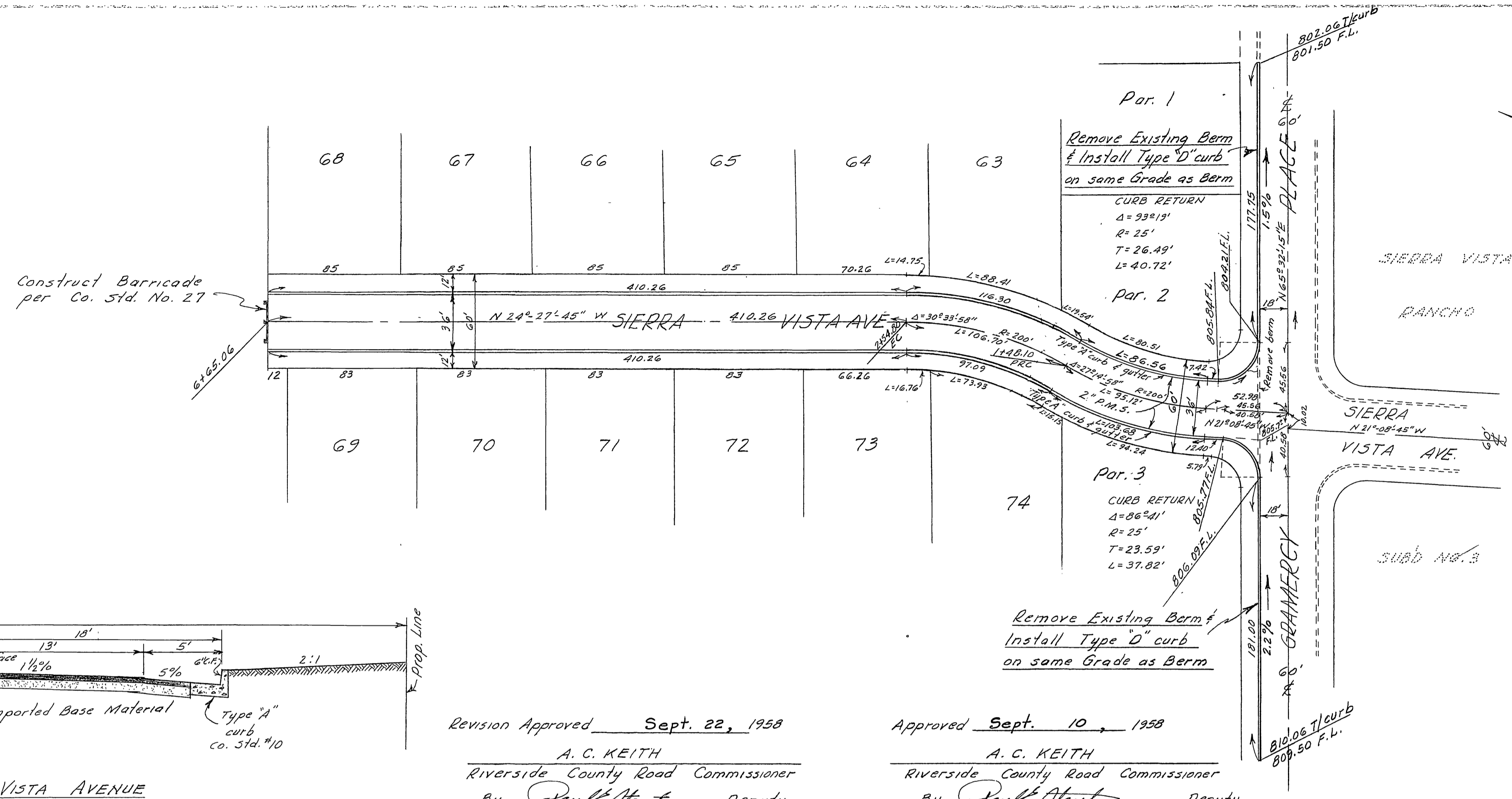

Revision Approved Sept. 22, 1958
 A. C. KEITH
 Riverside County Road Commissioner
 By Hank Stout Deputy

Approved Sept. 10, 1958
 A. C. KEITH
 Riverside County Road Commissioner
 By Hank Stout Deputy

Type "D" curb added on Gramercy Place		9-22-58	REC
REVISIONS		DATE	BY
PORTIONS OF THE SW 1/4 OF THE NW 1/4 AND THE NW 1/4 OF THE SW 1/4 OF SEC. 10 T. 3 S. R. 6 W., RIVERSIDE COUNTY			
STREET PLAN & PROFILE			
SIERRA VISTA AVE.			
SIERRA VISTA RANCHO UNIT NO. 5 & R/5 27/91			
SCALE 1"=50'	ALBERT A. WEBB ASSOCIATES CIVIL ENGINEERS	W.O. 58-22	SHEET 1
DATE 4-16-58		RIVERSIDE	CALIFORNIA
DRAWN REC		OF 1 SHEETS	
CHECKED REC		DWG. NO. 58-22B	
F.B. 354/27			

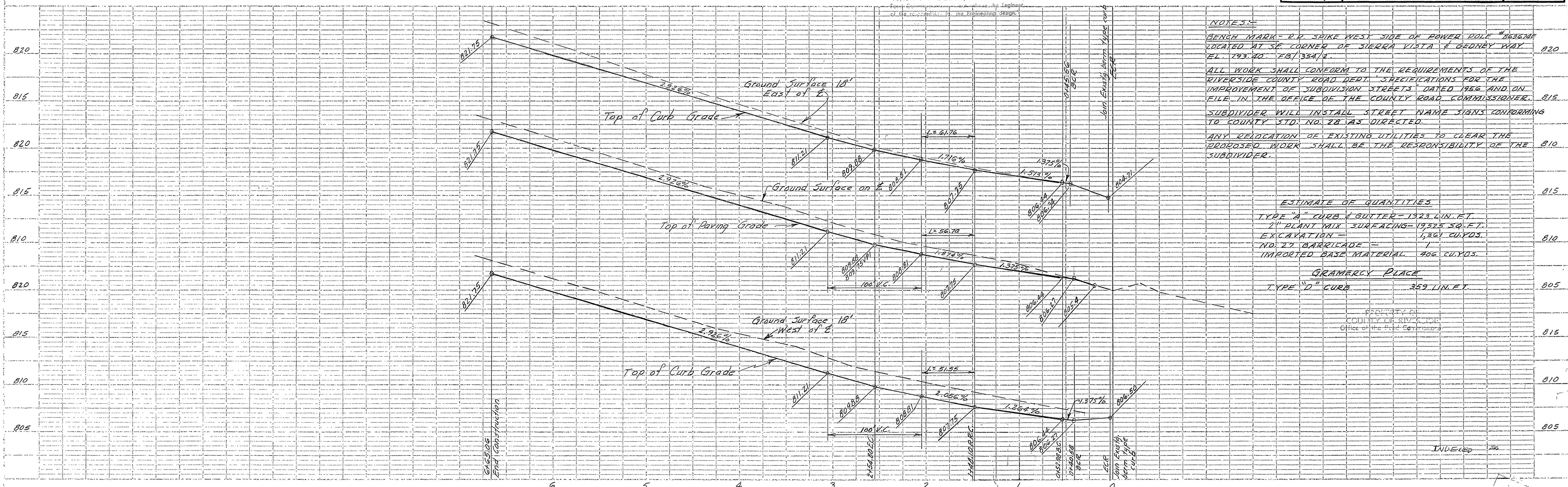

NOTES:
 BENCH MARK - R.R. SPIKE WEST SIDE OF POWER POLE #163166
 LOCATED AT SE CORNER OF SIERRA VISTA & GEDNEY WAY
 E.L. 193.40. F.B. 1324/2.
 ALL WORK SHALL CONFORM TO THE REQUIREMENTS OF THE
 RIVERSIDE COUNTY ROAD DEPT. SPECIFICATIONS FOR THE
 IMPROVEMENT OF SUBDIVISION STREETS DATED 1956 AND ON
 FILE IN THE OFFICE OF THE COUNTY ROAD COMMISSIONER.
 SUBDIVIDER WILL INSTALL STREET NAME SIGNS CONFORMING
 TO COUNTY STD. NO. 28 AS DIRECTED.
 ANY RELOCATION OF EXISTING UTILITIES TO CLEAR THE
 PROPOSED WORK SHALL BE THE RESPONSIBILITY OF THE
 SUBDIVIDER.

ESTIMATE OF QUANTITIES

TYPE "A" CURB & GUTTER	1323 LIN. FT.
2" PLANT MIX SURFACING	17522 SQ. FT.
EXCAVATION	1,321 CU. YDS.
NO. 27 BARRICADE	1
IMPORTED BASE MATERIAL	406 CU. YDS.

GRAMERCY PLACE
 TYPE "D" CURB 359 LIN. FT.

PROPERTY OF
 COUNTY OF RIVERSIDE
 Office of the Road Commissioner