

- GENERAL NOTES
1. Subdivider will install Street Name Signs conforming to County Standard No. 28, as directed
 2. All work shall conform to the requirements of the Riverside County Road Department Specifications for Improvement of Subdivision Streets, Dated 1956.
 3. Any relocation of existing utilities to clear the proposed work shall be the responsibility of the subdivider.

Note: Grades Revised Apr. 28, '59 by D.J.M.
 Approved By: *Paul Stout* May 22, 1959
 For A.C. KEITH, County Road Commissioner

Note: Grades and Location Curb Returns at La Sierra Ave.
 Revised June 18, '59 by D.J.M.
 Approved By: *Paul Stout* June 19, 1959
 For A.C. KEITH,
 Co. Rd. Commissioner

COUNTY OF RIVERSIDE
 CLAWSON TRACT
 OF CLAWSON -
 SUBDIVIDER
 STREET PLANS & PROFILES
 ALPINE WAY
 Approved: A.C. KEITH County Road Com.
 by *Paul Stout* Date Sept. 10, '58
 Donald J. McKee, Licensed Surveyor #1825

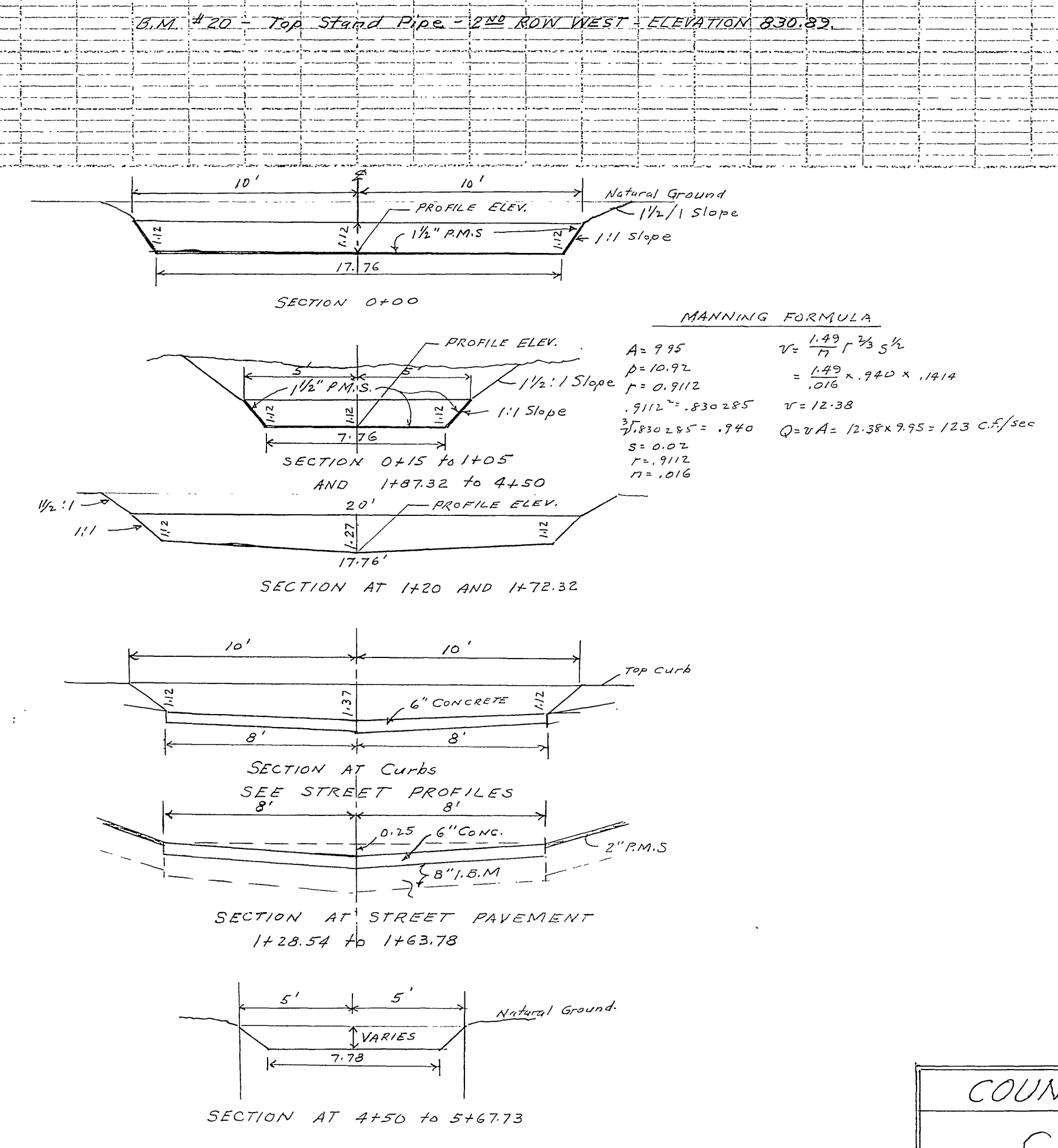
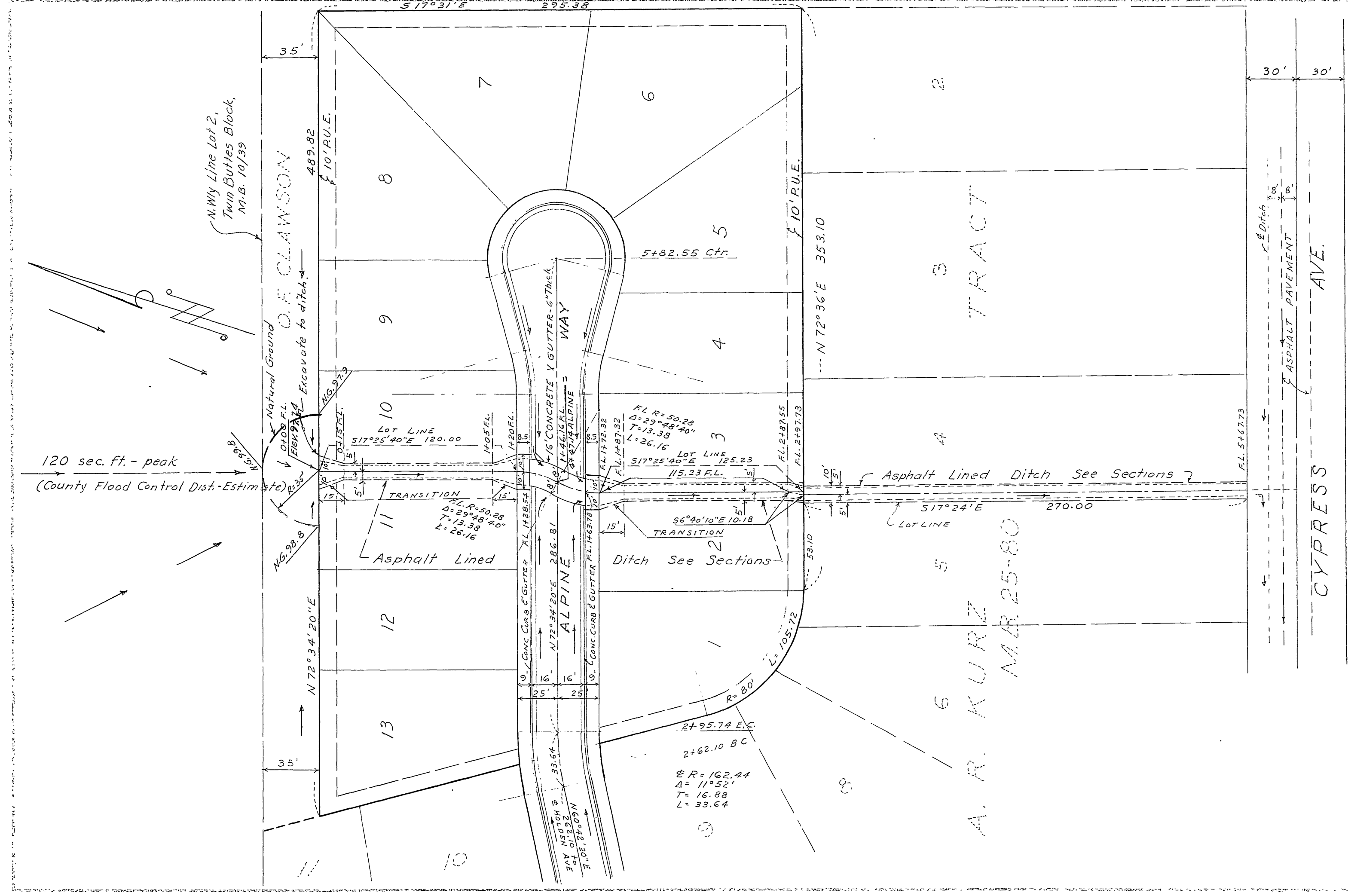
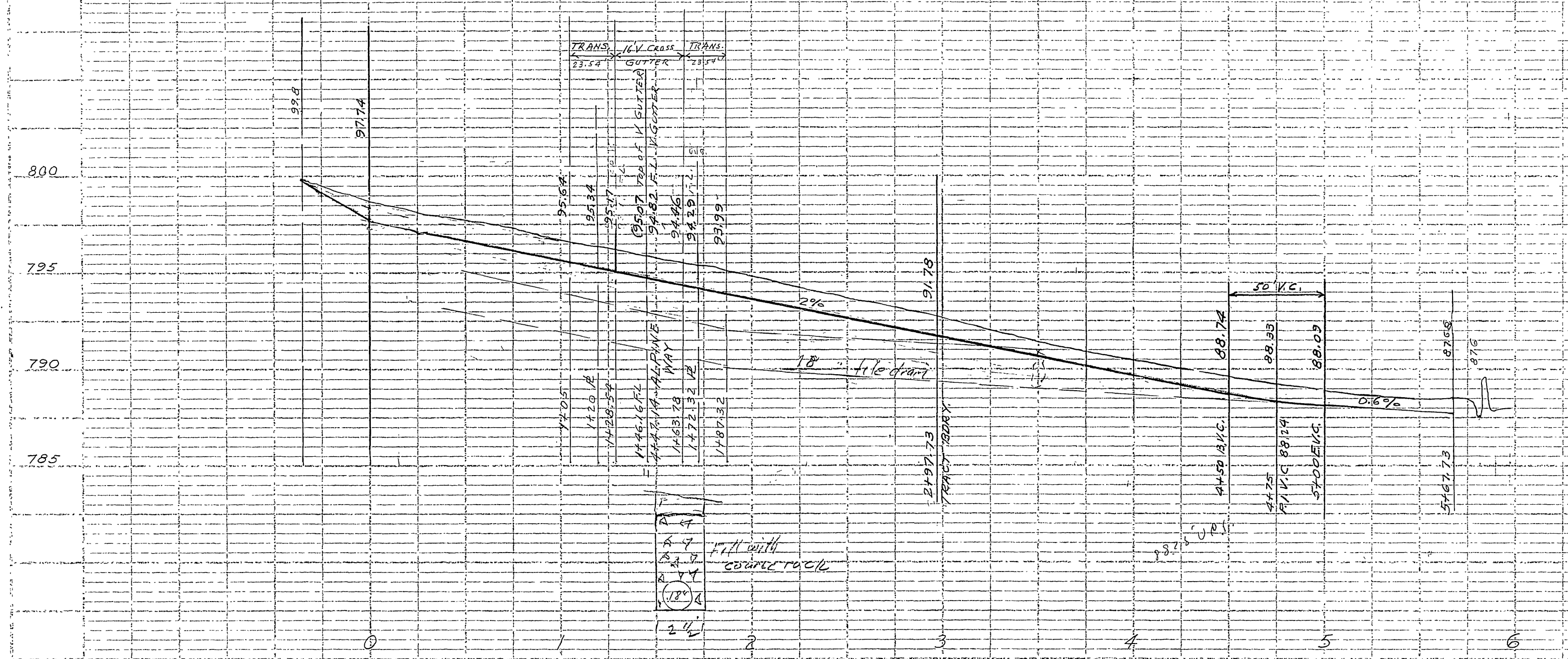

PROPERTY OF
COUNTY OF RIVERSIDE
Office of the Road Commissioner

COUNTY OF RIVERSIDE

CLAWSON TRACT
O.F. CLAWSON SUBDIVIDER

ASPHALT LINED DRAINAGE DITCH
PLAN AND PROFILE

Approved: A.C. KEITH, County Road Commissioner.
By: *Donald J. Mekee* Date Sept. 10 '58
DONALD J. MEEKEE LICENSED SURVEYOR