

DATE _____ BY _____
 SURVEYED _____
 NOTE BOOK _____
 ALIGNMENT CHECKED _____
 RT. OF WAY CHECKED _____
 NO. _____

DATE _____ BY _____
 SURVEYED _____
 NOTE BOOK _____
 GRADES CHECKED _____
 STRUCTURE NOTATING CHECKED _____
 NO. _____

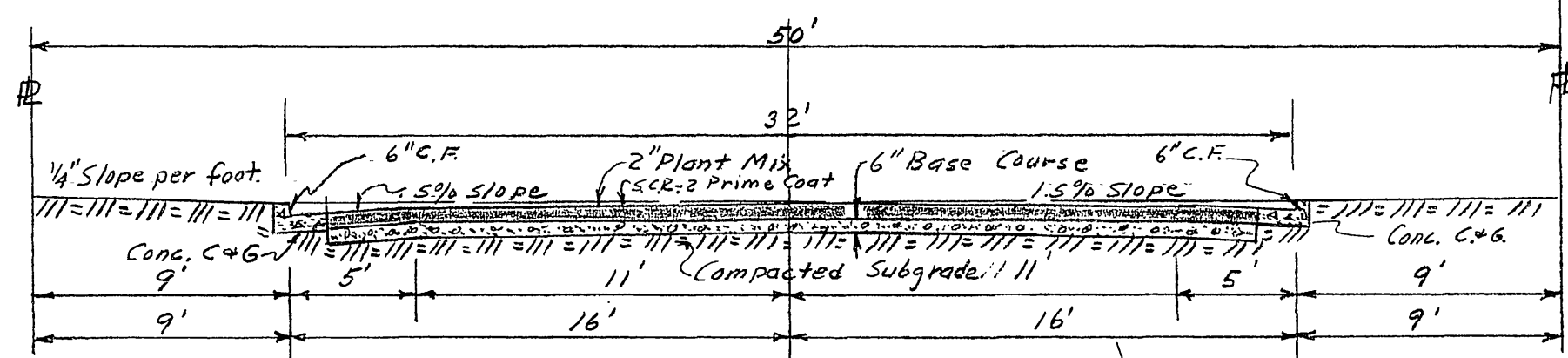

TYPICAL SECTION

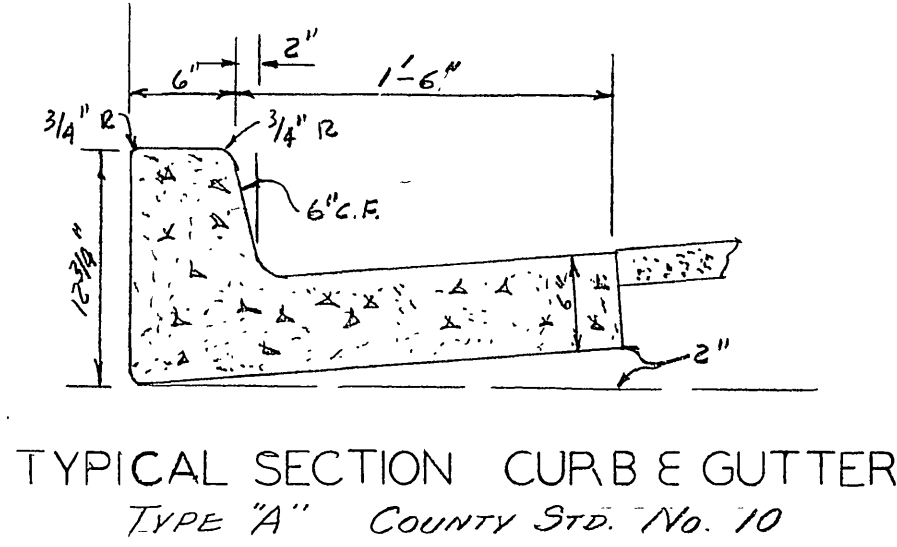

TYPICAL SECTION CURB & GUTTER TYPE "A" COUNTY STD. NO. 10

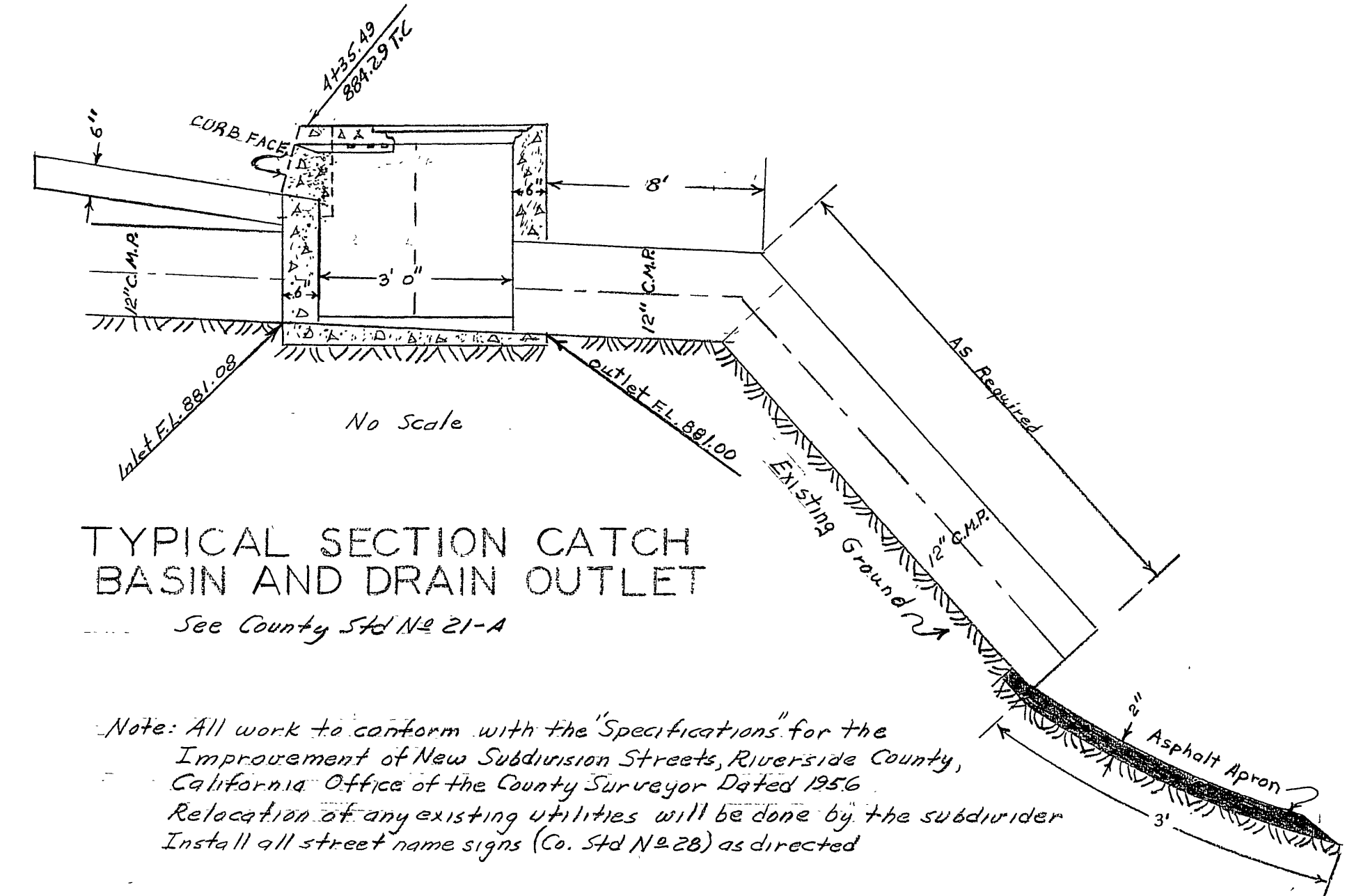

TYPICAL SECTION CATCH BASIN AND DRAIN OUTLET

See County Std. No. 21-A

Note: All work to conform with the "Specifications" for the Improvement of New Subdivision Streets, Riverside County, California Office of the County Surveyor Dated 1956. Relocation of any existing utilities will be done by the subdivider. Install all street name signs (Co. Std. No. 28) as directed.

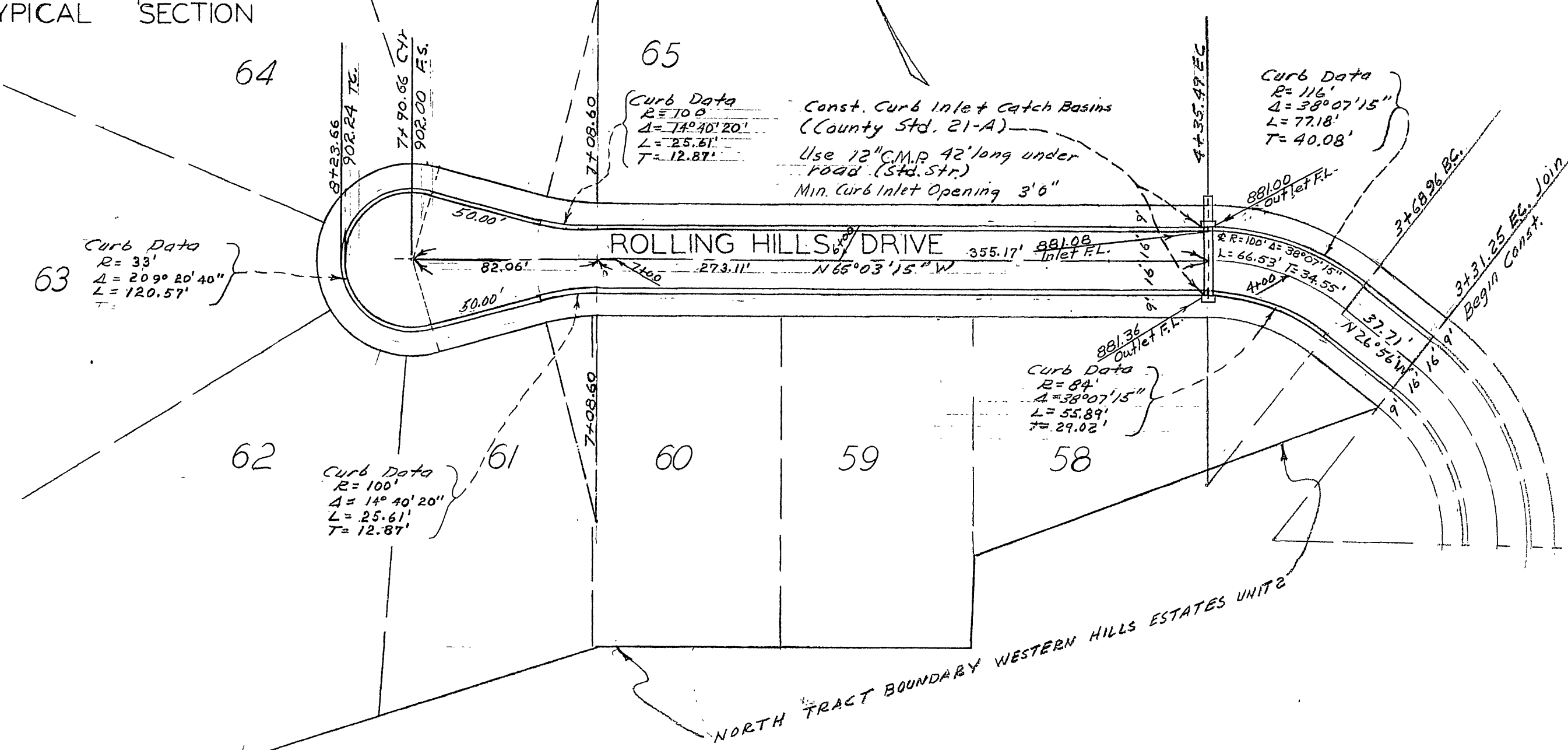

Quantities Estimate	
Plant Mix	203 Tons
Curb & Gutter	48 yds
Base Course	300 yds
Road Excavation (Rough Grading Completed)	50 ft ²
12" C.M.P. 2'-5'0"	

EXTENSION OF ROLLING HILLS DR.

RIVERSIDE ENGINEERING CO.
 RIVERSIDE, CALIFORNIA
 FOR O.T. LAHO
 WESTERN HILLS ESTATES UNIT 3
 DRAWN BY AM CHECKED BY _____ SCALE _____
 DATE MARCH 31, 1956 REVISED 19 May '57 B.M.
 CIVIL ENGINEER NO. 1126
 JOB NO. 1416 SHEET 1 OF 1

APPROVED R.D. Powell 5-57
 For Road Commissioner
 Riverside County

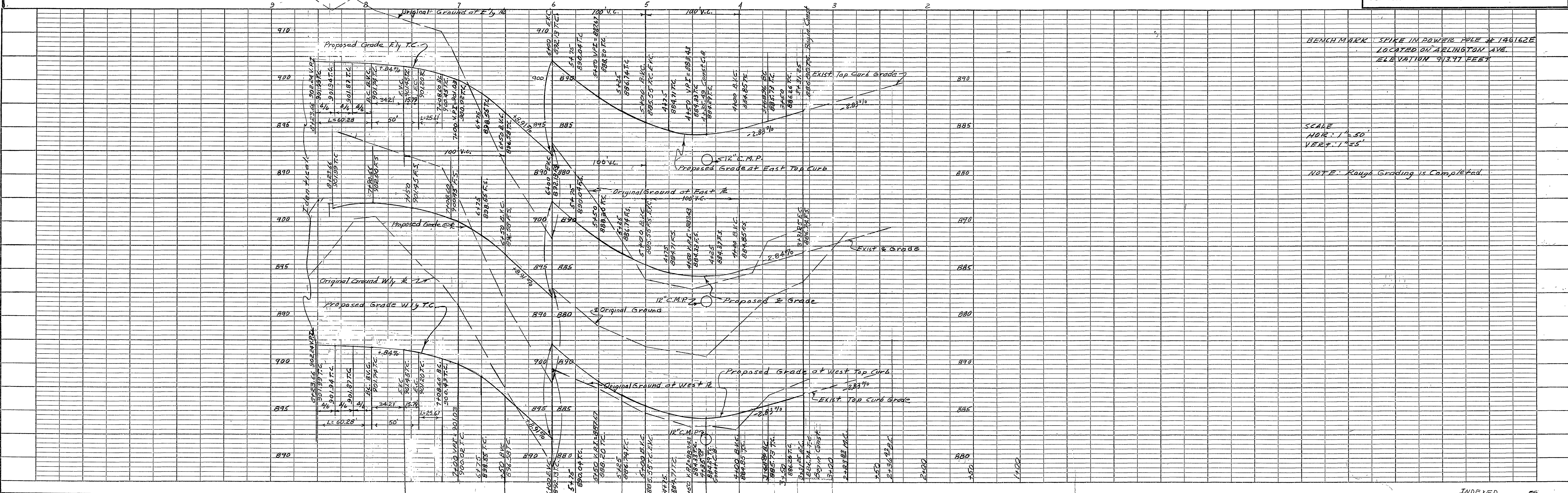

BENCH MARK: SPIKE IN POWER POLE # 196162E
 LOCATED ON ARLINGTON AVE.
 ELEVATION 913.71 FEET

SCALE
 HOR. 1"=30'
 VERT. 1"=5'

NOTE: Rough Grading is Completed