

NO.	2410
DATE	10/16/58
BY	J.J.C.
CHECKED	
APPROVED	
REVISIONS	

NO.	10004-1
DATE	10/16/58
BY	J.J.C.
CHECKED	
APPROVED	
REVISIONS	

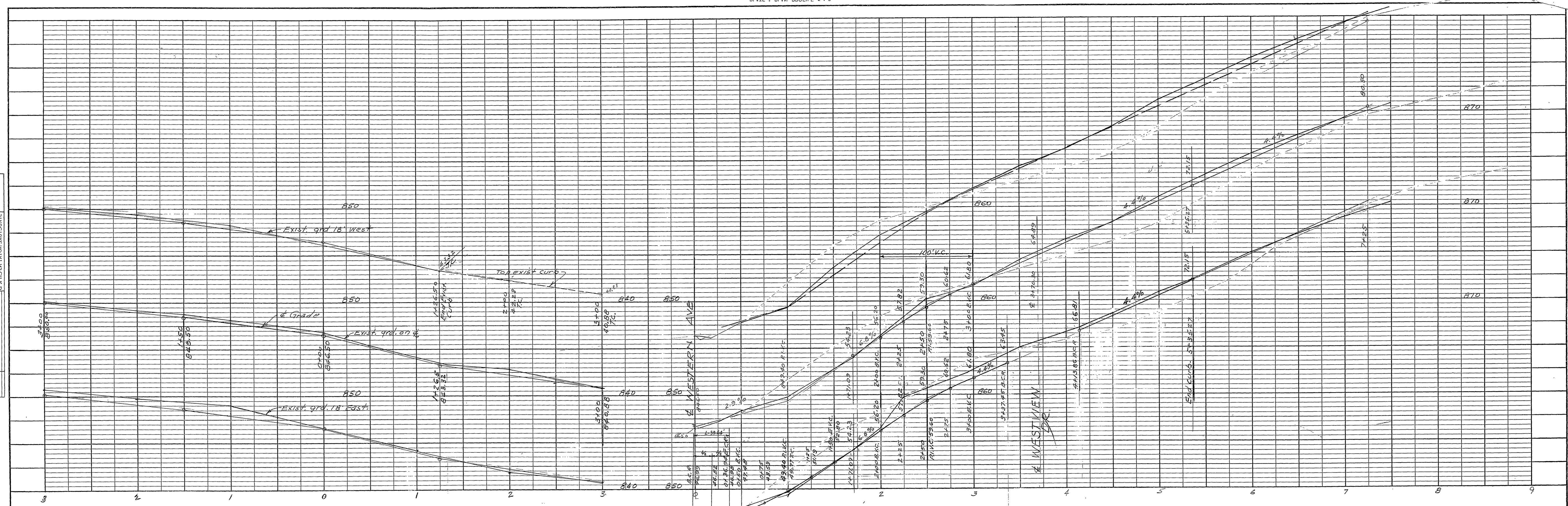

PROFILE  
 Scale - 1/4" = 5ft Vert.  
 1/4" = 50ft Hor.

PROFILE  
 Scale 1/4" = 5ft Vert.  
 1/4" = 50ft Hor.

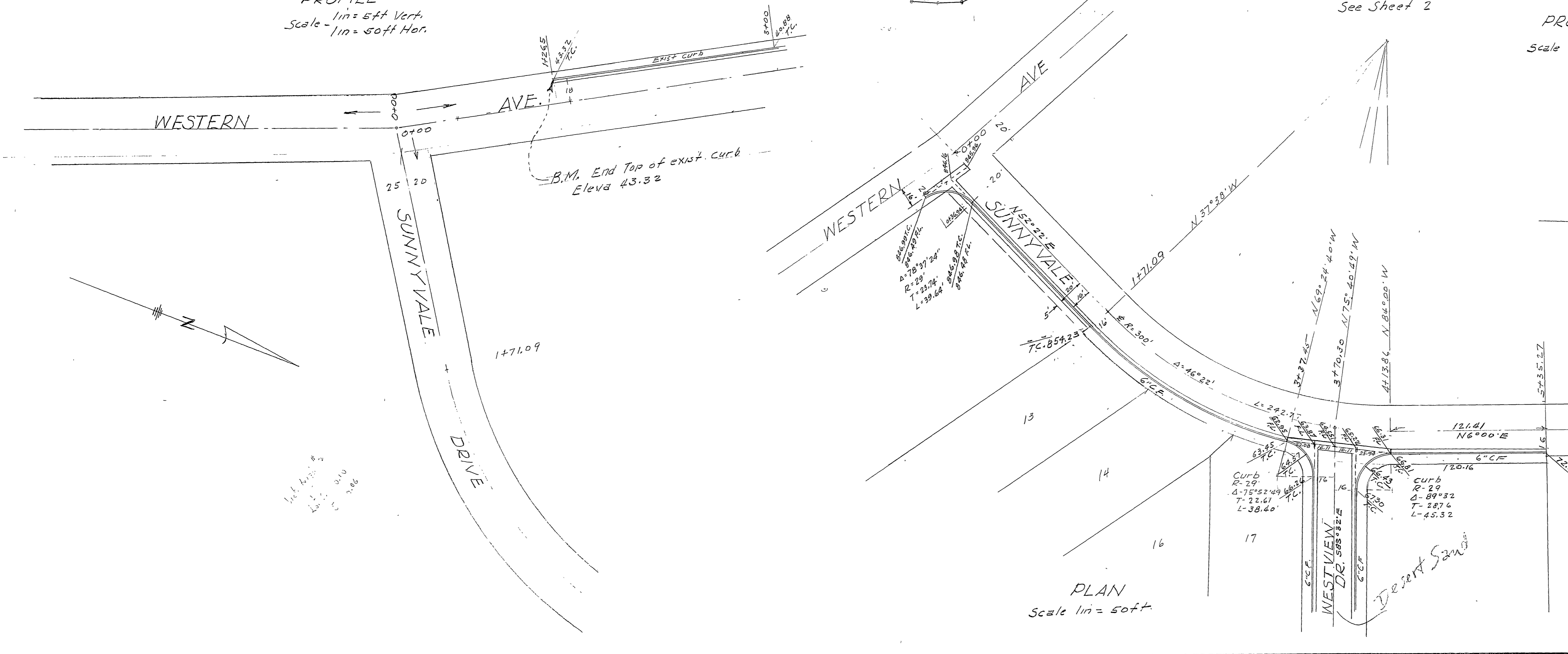

PLAN  
 Scale 1/4" = 50ft

NOTE: - REVISED Profile on SUNNYVALE DR.  
 Sept. 15, 1958, Donald J. McKee.  
 OK. C.R.D. 10-22-58 per J.J.C.  
 Added Curb and X-Butter at Western Ave 10/16/58, G.C.C.  
 (10/22/58)

COUNTY OF RIVERSIDE	
WESTVIEW TRACT	
PLAN & PROFILE OF STREETS	
WESTERN AVE & SUNNYVALE DR	
Approved: A.C. KEITH COUNTY ROAD COMM.	
by <i>Paul H. Stout</i>	Date 3-20-58
Donald J. McKee Licensed Surveyor No 1925	

Sheet 1 of 3 sheets

Road Excavation  
Plant mix pave  
Curb & gutter  
Cross-gutter  
1:13.M.

4900 cu yds ±

General Notes:  
Pavement widening to meet curb to be done by County forces.  
Subdivider will grade, place base material and leave in a condition safe for traffic.  
Any relocation of existing utilities to clear the proposed work shall be the responsibility of the subdivider.  
Subdivider will install street name signs conforming to County standards No. 28 as directed.  
All work shall conform to the requirements of the Riverside County Road Dept. specifications for the improvement of the subdivision streets, dated Feb-1958.

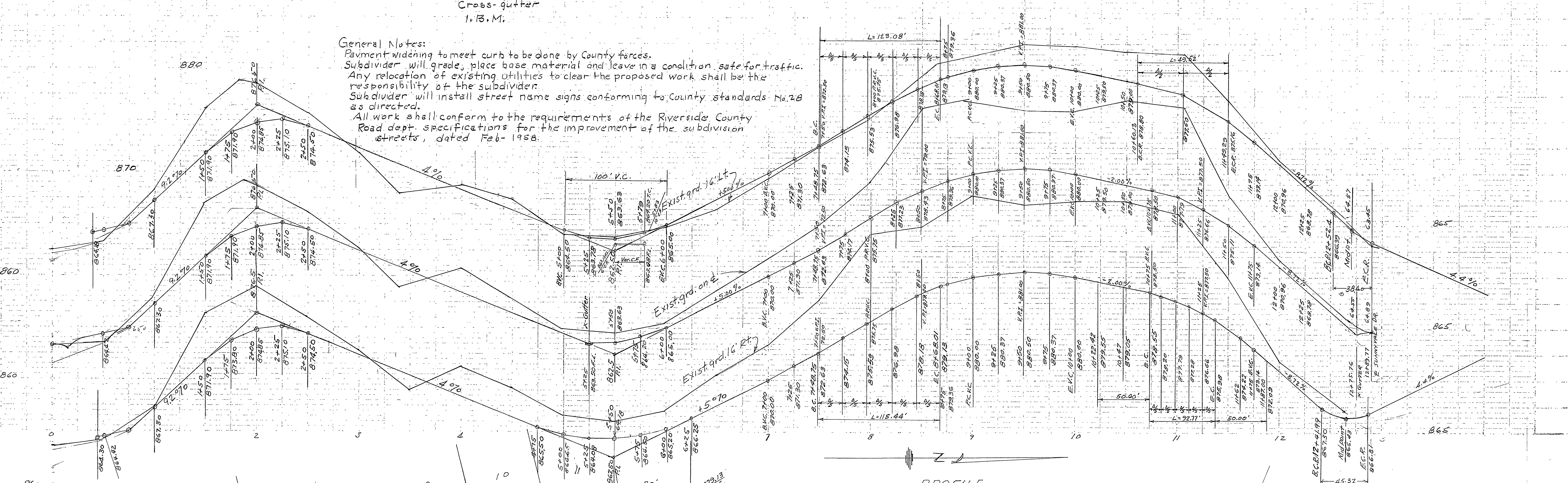

PROFILE  
Scale 1" = 5' Vert  
1" = 50' Hor

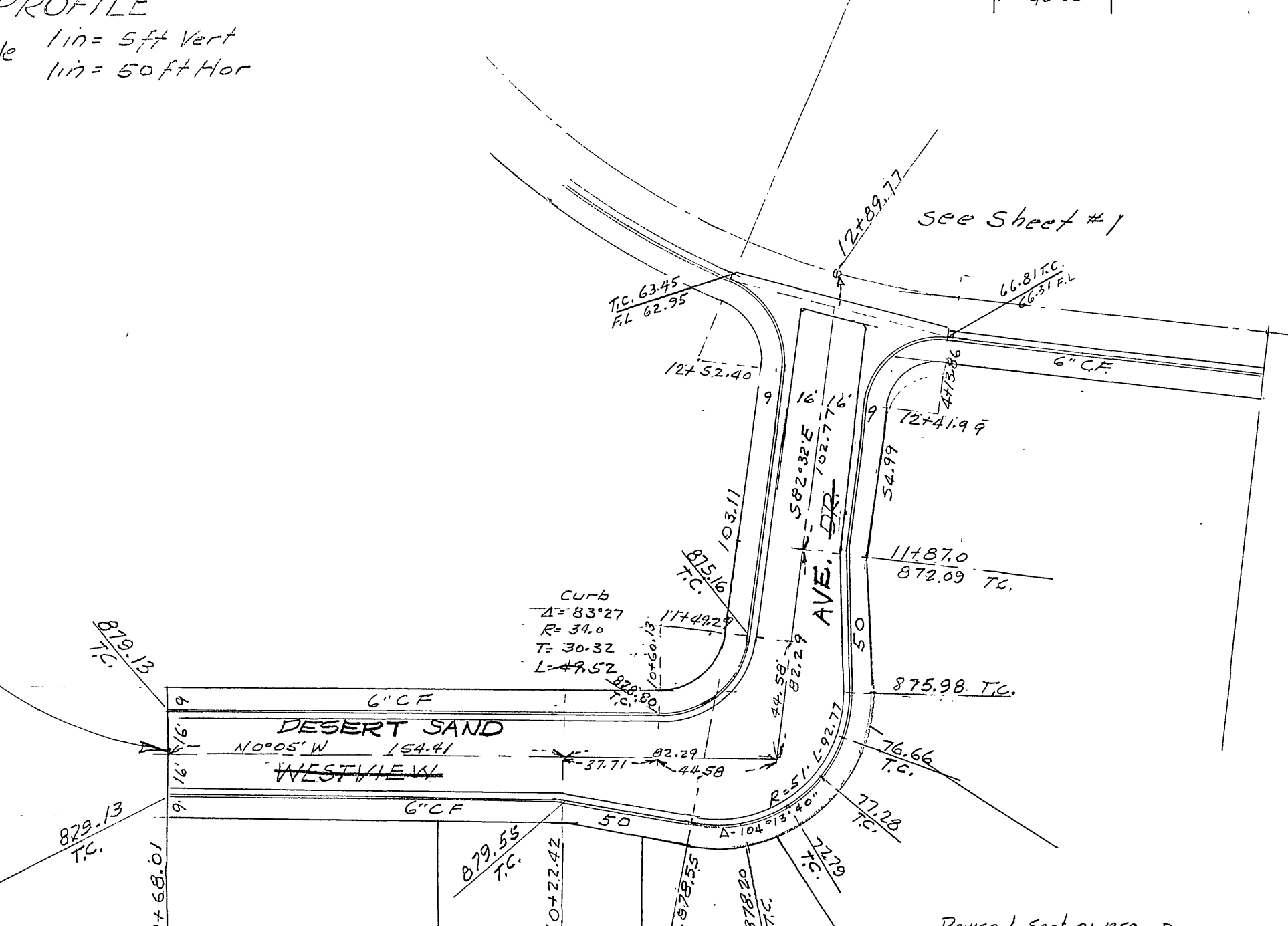
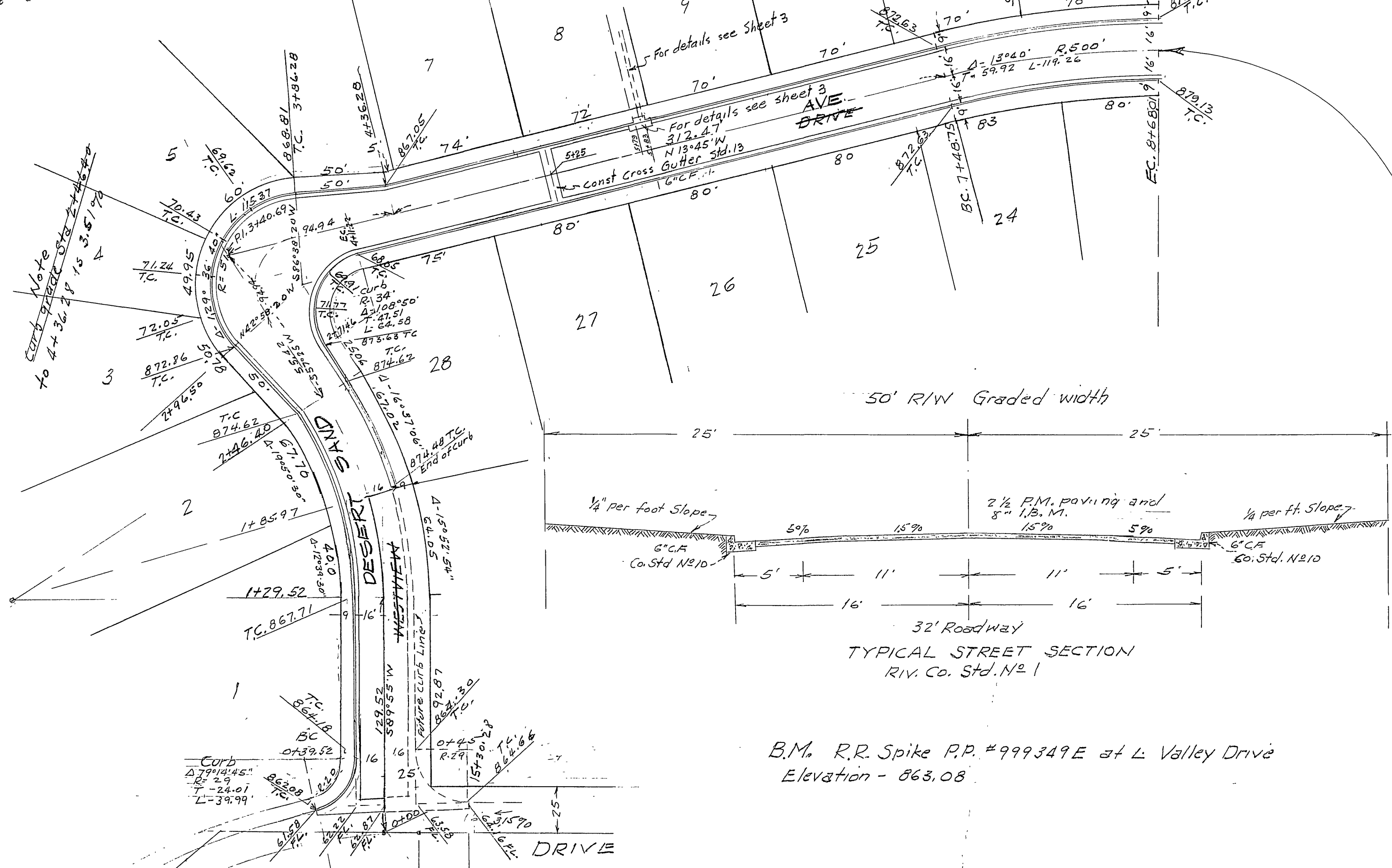

PLAN  
Scale 1" = 50'.

B.M. R.R. Spike P.P. #999349E at L Valley Drive  
Elevation - 863.08

Revised Sept 21, 1959 - Drainage and Grades, Approved P.E.R. 9-23-59  
COUNTY OF RIVERSIDE  
WESTVIEW TRACT  
PLAN & PROFILE OF STREETS  
WESTVIEW DRIVE  
Approved: A. C. KEITH County Road Commissioner  
by Paul J. Stott Date 3-20-58  
Donald J. McKee Licensed Surveyor No. 1825

Sheet 2 of 3 Sheets

R-827

Desert Sand Ave

