

DATE
BY
SURVEYED
PLOTTED
NOTE BOOK
NO. OF WAY CHECKED
RT. OF WAY CHECKED

DATE
BY
SURVEYED
GRADES CHECKED
B. M.E. NOTED
STRUCTURE NOTATION CHECKED

CROSS GUTTER LAYOUT TO CONFORM TO COUNTY SUB-DIV. IMPROVEMENT STANDARD #14

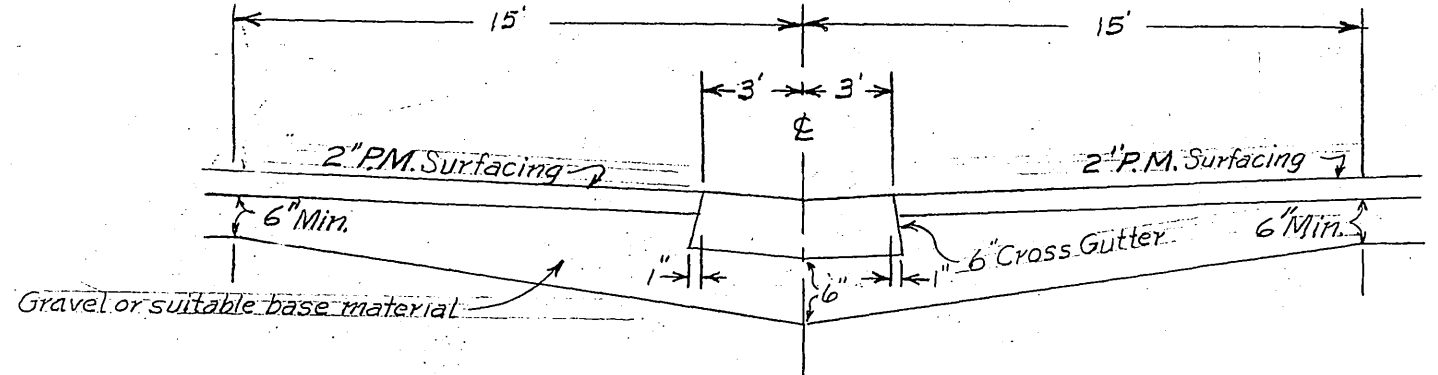

TYPICAL SECTION THROUGH 6" CROSS GUTTER
SCALE - 2" = 1'

NOTE
1. Cross gutter for use with type A, B, curb & gutter (Standard No. 10-11)
2. Expansion Joints shown thus
3. Aprons shall be 6" thick (Min)
4. X-Gutters shall be 6" thick (Min)

CURB TYPE	STANDARD	X	Y
B	11	2'6"	2'0"
A	10	2'0"	2'0"

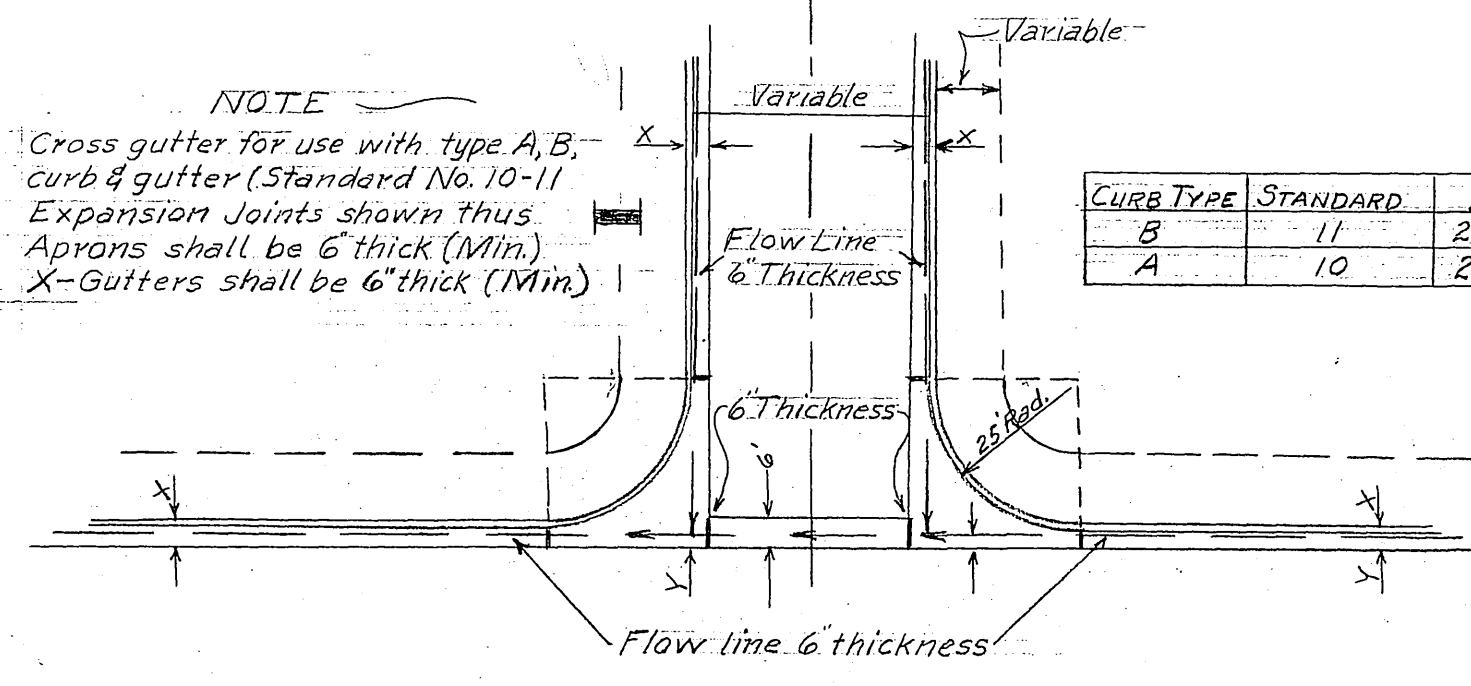

TYPICAL CROSS GUTTER LAYOUT
No Scale

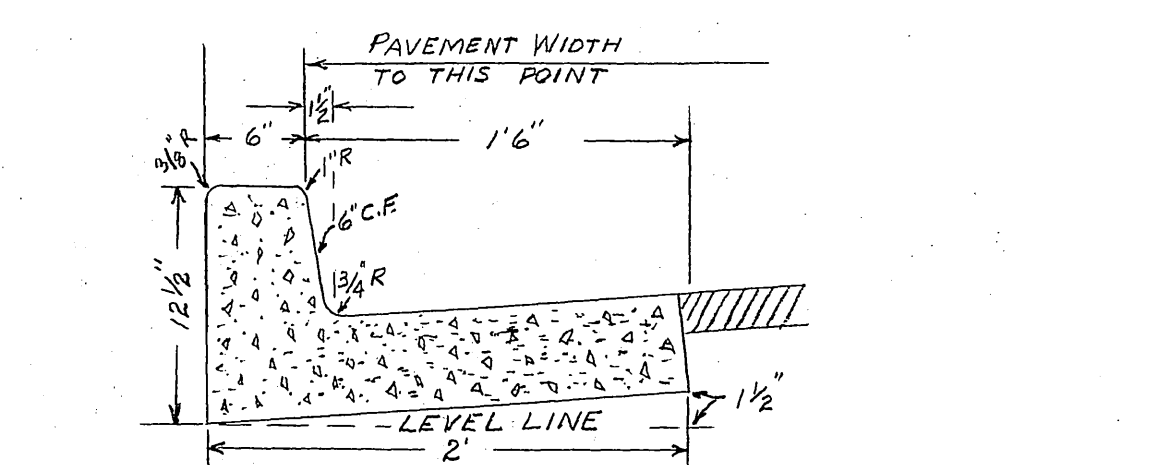

TYPICAL SECTION OF P.C.C. CURB & GUTTER TYPE "A"
Scale - 1" = 1'

NOTE
All road work to conform with the Specifications for the improvement of new subdivision streets, Riverside County, California, Office of the County Surveyor, Dated 1953. Relocation of any existing utilities will be done by the subdivider.

ESTIMATE OF QUANTITIES

ROAD WAY EXCAVATION	6000 yd ³
IMPORT BASE MATERIAL	2445 yd ³
PLANT MIX SURFACING	1325 tons
CROSS GUTTERS	73 yd ²
TYPE "A" CURB & GUTTERS	325 yd ²

APPROVED BY *B. D. Powell* DEC. 12 1955
FOR ROAD COMMISSIONER
RIVERSIDE COUNTY

RIVERSIDE ENGINEERING CO.
RIVERSIDE, CALIFORNIA
FOR *O. T. LAHO*
WESTERN HILLS ESTATES UNIT #2
DRAWN BY *RBC* CHECKED BY _____ SCALE 1" = 50'
DATE 11-2-55 REVISED _____
Erving Marshall CIVIL ENGINEER #1196
JOB NO. 1364 SHEET 1 OF 6

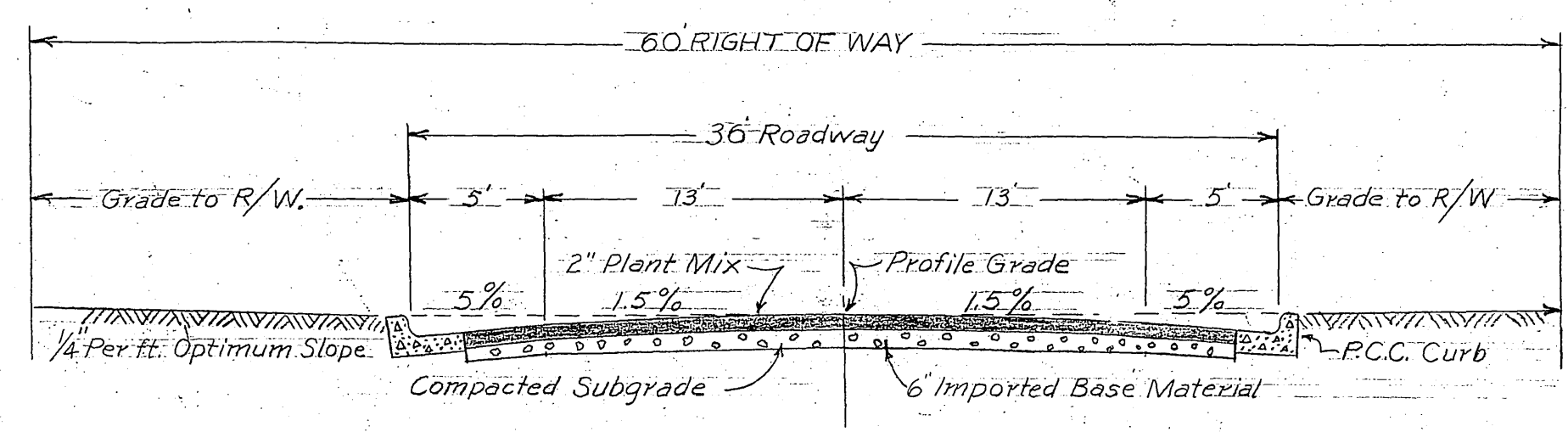

TYPICAL CROSS SECTION
No Scale

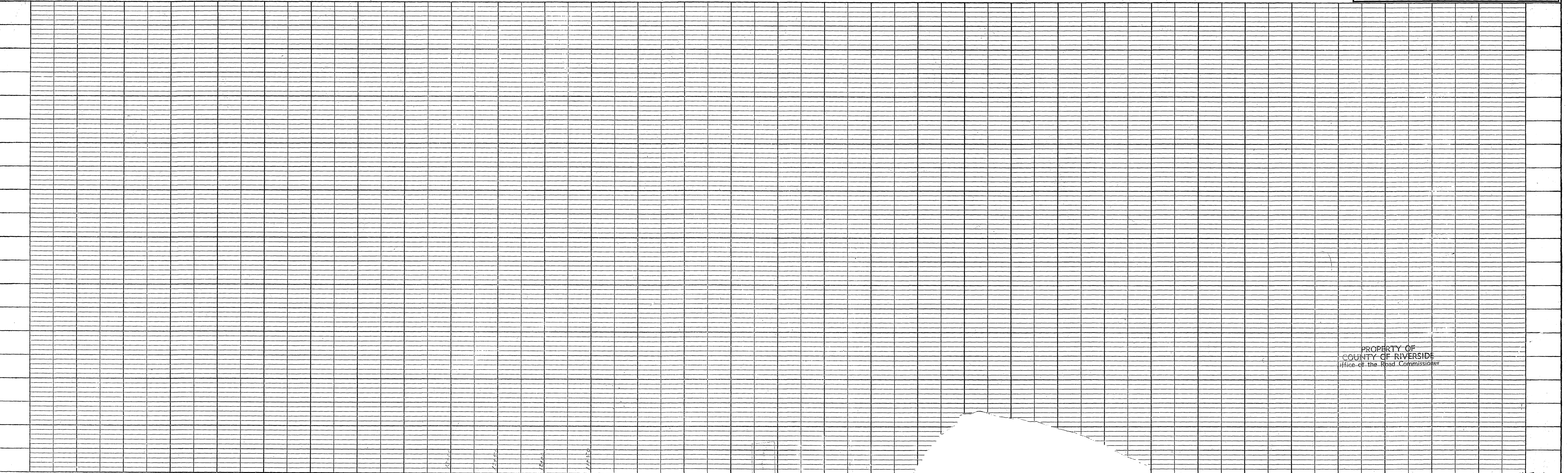

APPROVED BY *E. D. Powell* DEC 12 1955
 FOR ROAD COMMISSIONER
 RIVERSIDE COUNTY

PLAN SURVEYED _____ DATE _____
 PLOTTED _____ BY _____
 NOTE BOOK ALIGNMENT CHECKED _____
 NO. RT. OF WRT CHECKED _____

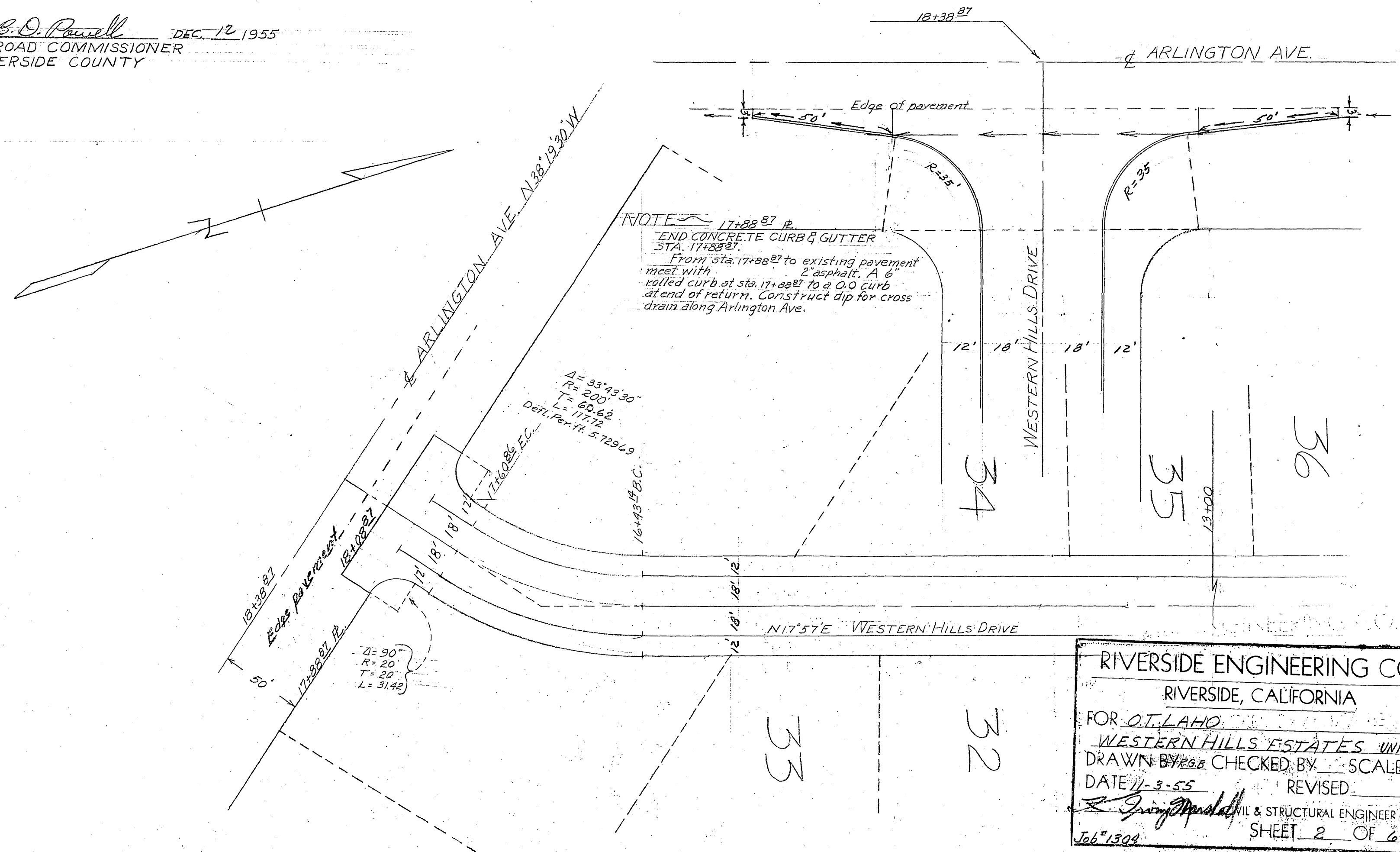

RIVERSIDE ENGINEERING CO.
 RIVERSIDE, CALIFORNIA
 FOR O.T. LAHO
 WESTERN HILLS ESTATES UNIT #2
 DRAWN BY *W.E.C.* CHECKED BY _____ SCALE 1"=50'
 DATE 11-3-55 REVISED _____
 CIVIL & STRUCTURAL ENGINEER #11265
 SHEET 2 OF 6

PROFILE SURVEYED _____ DATE _____
 PLOTTED _____ BY _____
 NOTE BOOK GRADES CHECKED _____
 NO. STRUCTURE NOTATIONS CHECKED _____

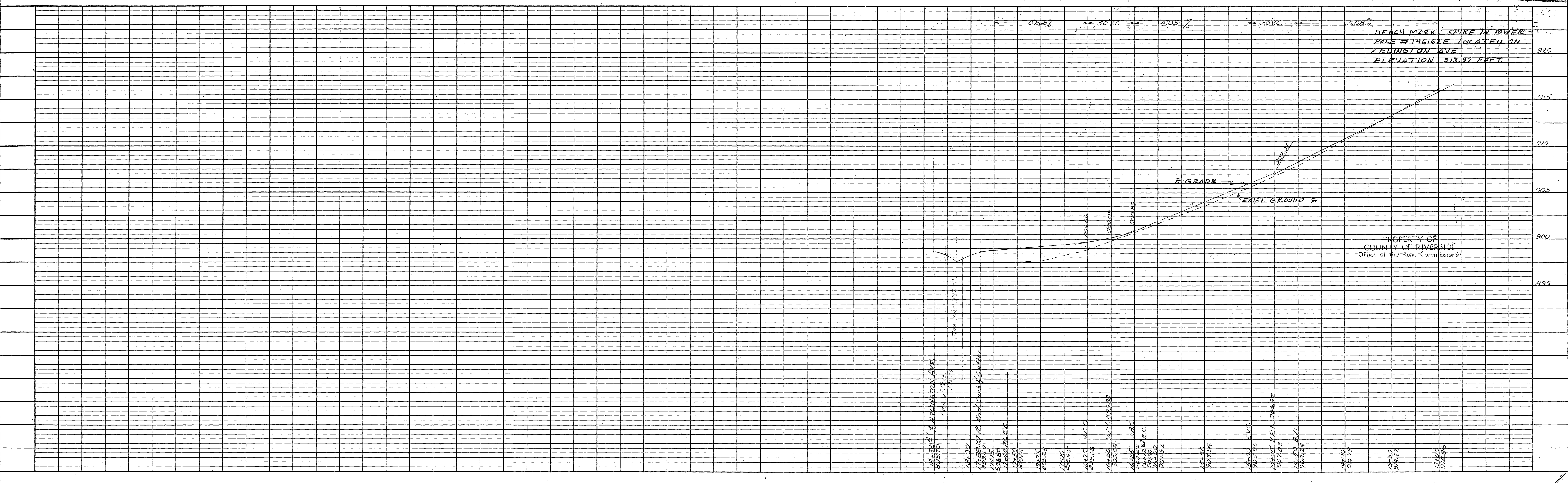

PLAN SURVEYED BY DATE
 FLOTTED BY
 ALIGNMENT CHECKED BY
 RT. OF WAY CHECKED BY
 NO.

PROFILE SURVEYED BY DATE
 FLOTTED BY
 GRADES CHECKED BY
 STRUCTURE NOTATIONS CHECKED BY
 NO.

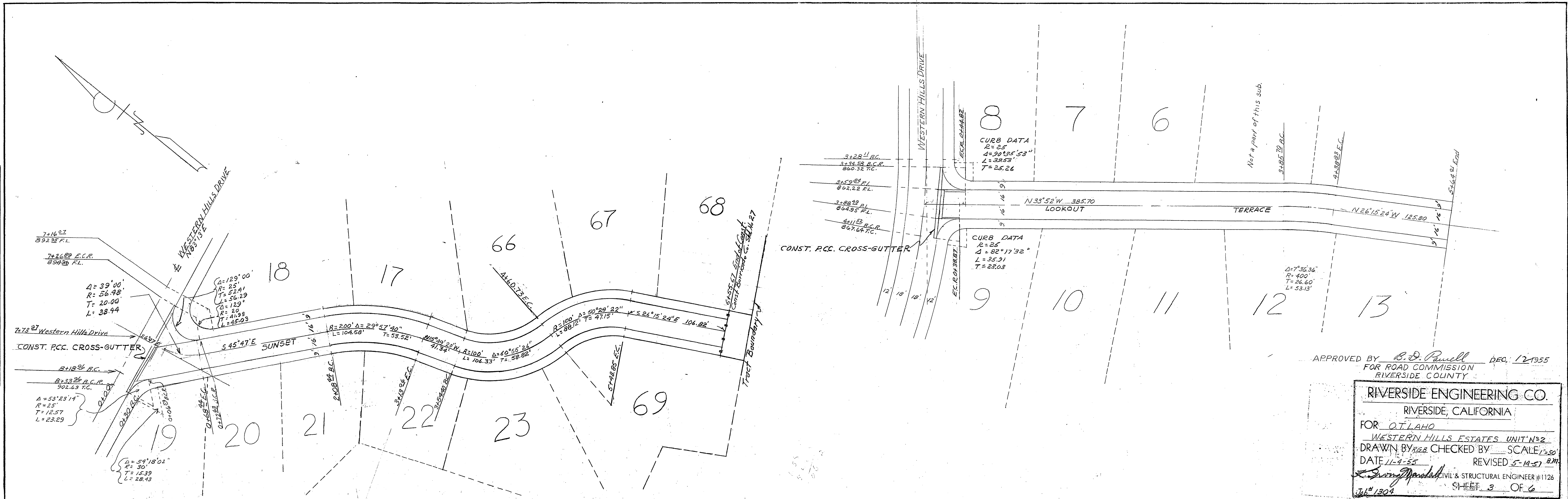

APPROVED BY *B. D. Russell* DEC. 12 1955
 FOR ROAD COMMISSION
 RIVERSIDE COUNTY

RIVERSIDE ENGINEERING CO.
 RIVERSIDE, CALIFORNIA
 FOR *O. LAHO*
 WESTERN HILLS ESTATES UNIT #2
 DRAWN BY *R.G.B.* CHECKED BY *J.S.S.* SCALE 1"=50'
 DATE 11-1-55 REVISED 5-14-57 R.M.
B. D. Russell CIVIL & STRUCTURAL ENGINEER #1126
 SHEET 3 OF 6
 Job # 1304

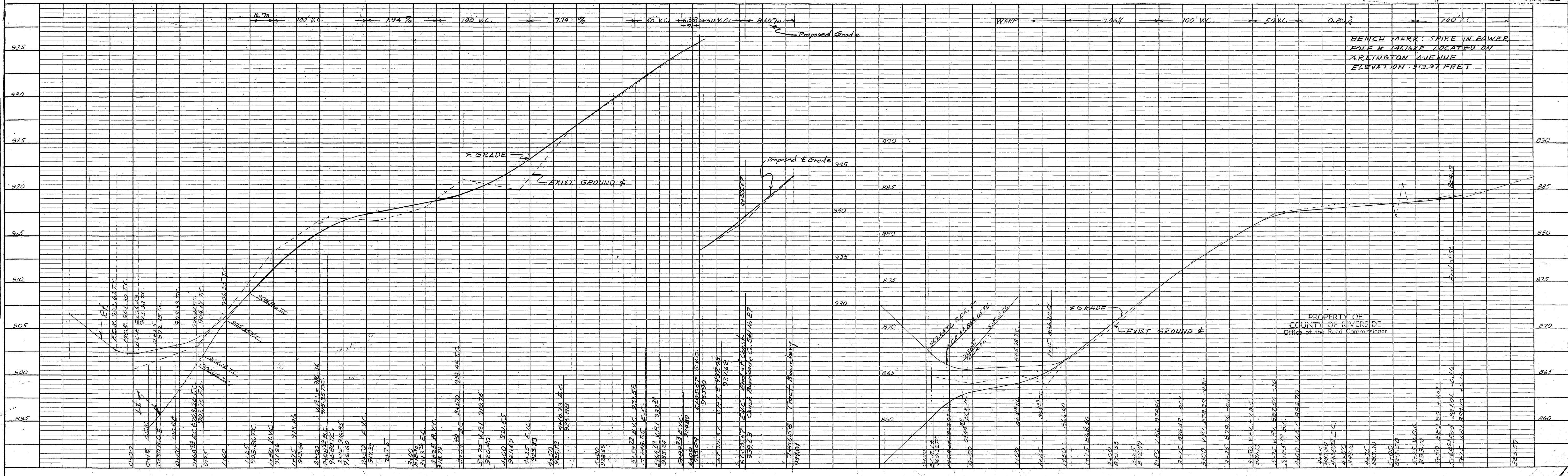

PLAN SURVEYED BY DATE
 PLOTTED BY
 ALIGNMENT CHECKED BY
 RT. OF WAY CHECKED BY
 NO.

PROFILE SURVEYED BY DATE
 PLOTTED BY
 GRADES CHECKED BY
 STRUCTURE NOTATIONS CHECKED BY
 NO.

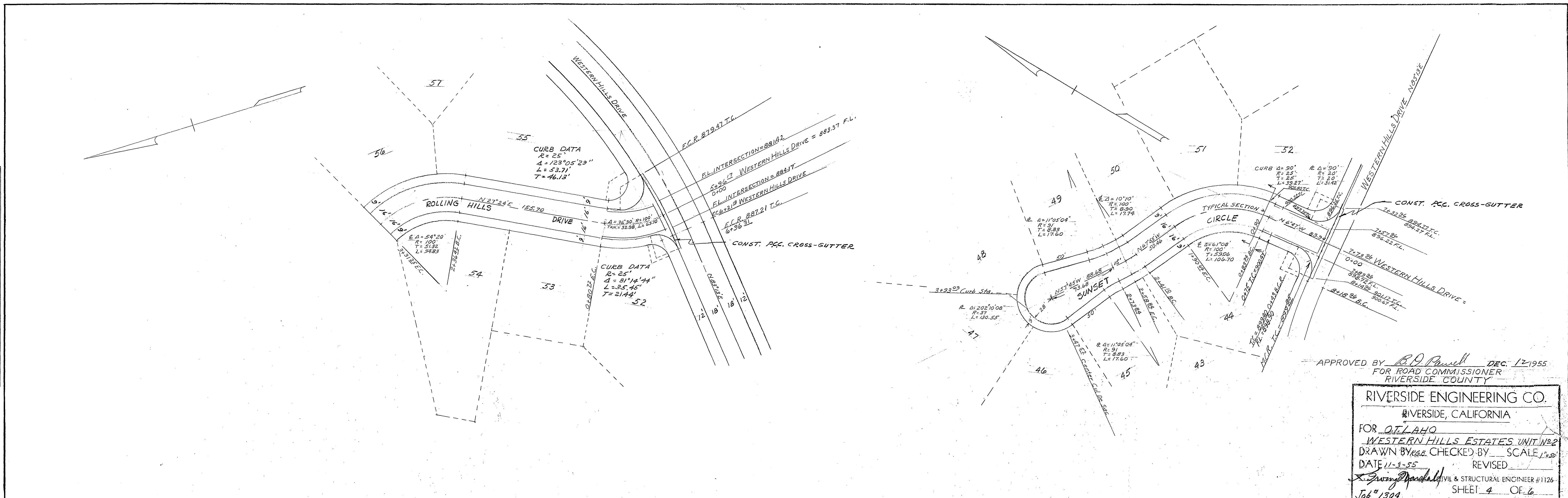

APPROVED BY *B.D. Powell* DEC. 12 1955
 FOR ROAD COMMISSIONER
 RIVERSIDE COUNTY

RIVERSIDE ENGINEERING CO.
 RIVERSIDE, CALIFORNIA
 FOR *O.T. LAHO*
 WESTERN HILLS ESTATES UNIT #2
 DRAWN BY *R.G.B.* CHECKED BY *[Signature]* SCALE 1"=50'
 DATE 11-3-55 REVISED
 CIVIL & STRUCTURAL ENGINEER #1126
 SHEET 4 OF 6

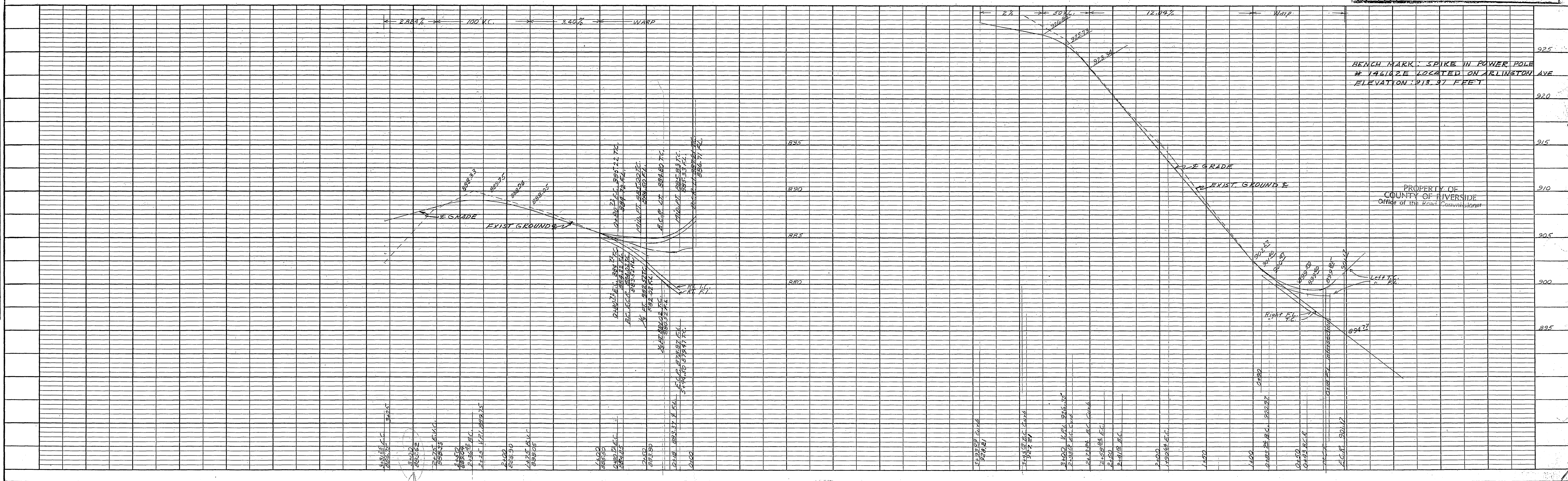

PLAN
 SURVEYED
 PLOTTED
 NOTE BOOK GRADES CHECKED
 ALIGNMENT CHECKED
 RT. OF WAY CHECKED
 NO. _____ DATE _____

PROFILE
 SURVEYED
 PLOTTED
 NOTE BOOK GRADES CHECKED
 STRUCTURE NOTATIONS CHKD.
 NO. _____ DATE _____

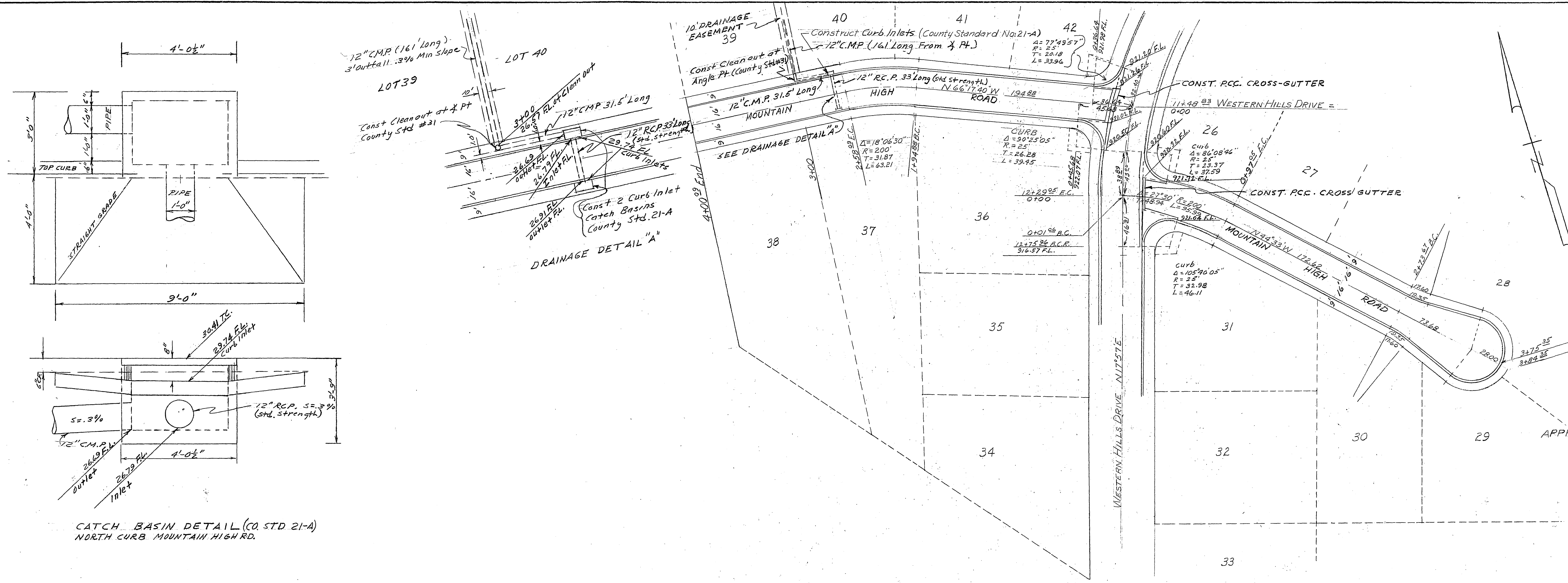

APPROVED BY *B.D. Powell* DEC 12 1954
 FOR ROAD COMMISSIONER
 RIVERSIDE COUNTY

RIVERSIDE ENGINEERING CO.
 RIVERSIDE, CALIFORNIA
 FOR O.T. LAHO
WESTERN HILLS ESTATES UNIT #2
 DRAWN BY R.B.R. CHECKED BY _____ SCALE 1"=50'
 DATE 1-3-55 REVISED _____
R. Smith Marshall CIVIL & STRUCTURAL ENGINEER #1126
 JOB # 1304 SHEET 5 OF 6

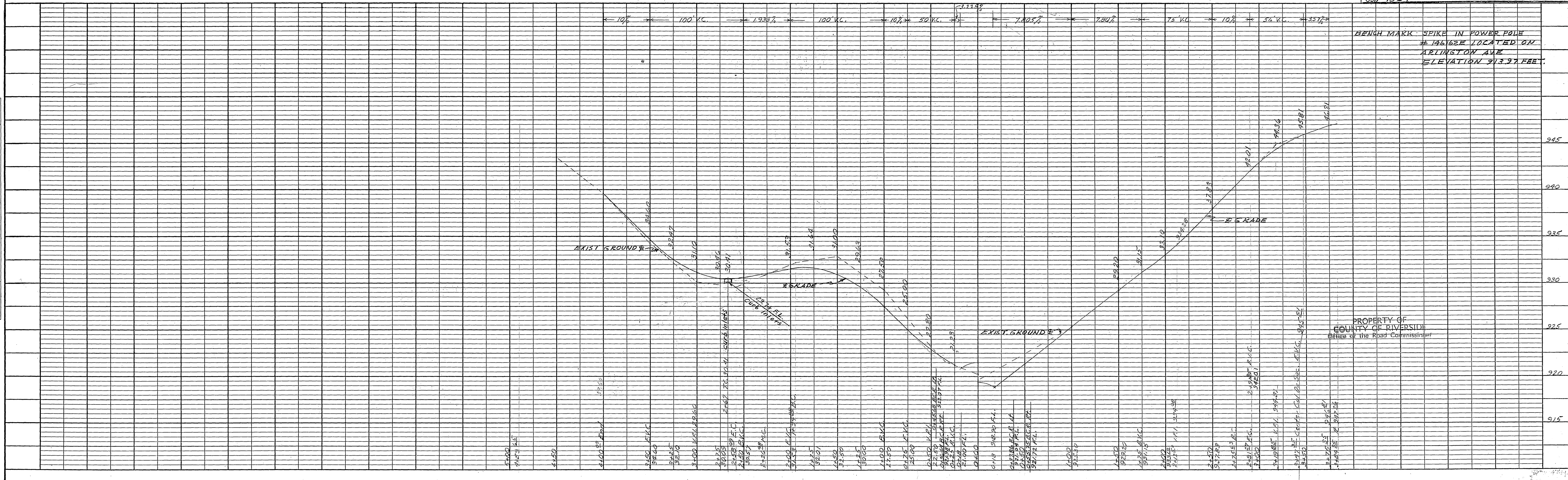

5-6 **R-824**
R-828 717-M

PLAN
 SURVEYED, PLOTTED, ALIGNED, CHECKED, RT. OF WAY CHECKED.
 NOTE BOOK, NO. DATE BY

PROFILE
 SURVEYED, PLOTTED, GRADES CHECKED, B.M. NOTED, STAKED, NOTINGS CHECKED.
 NOTE BOOK, NO. DATE BY

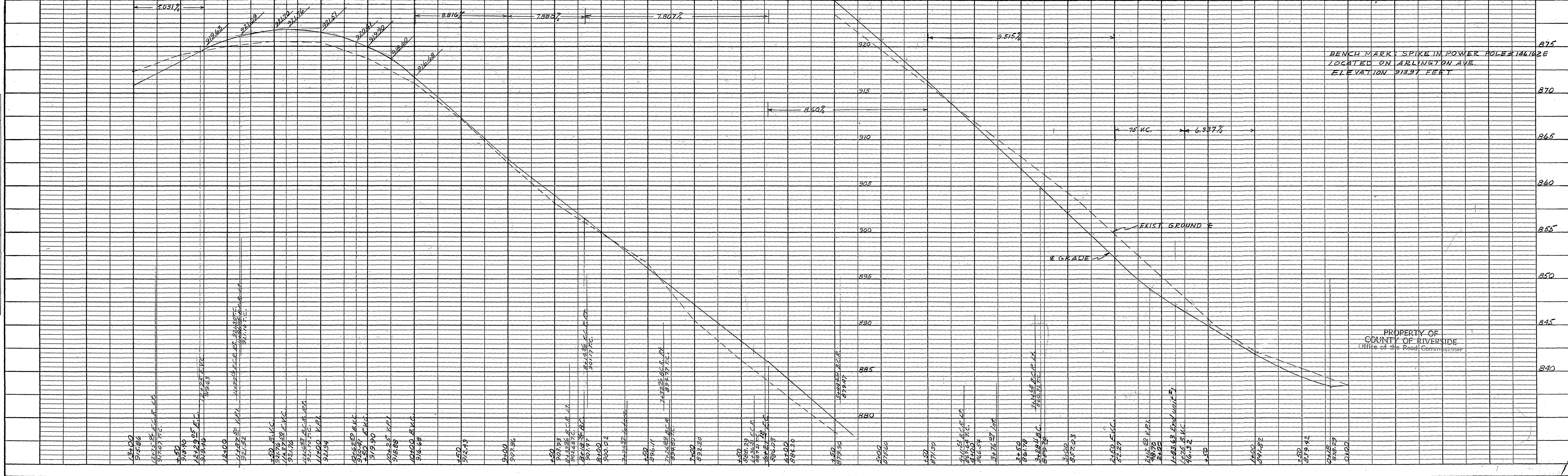
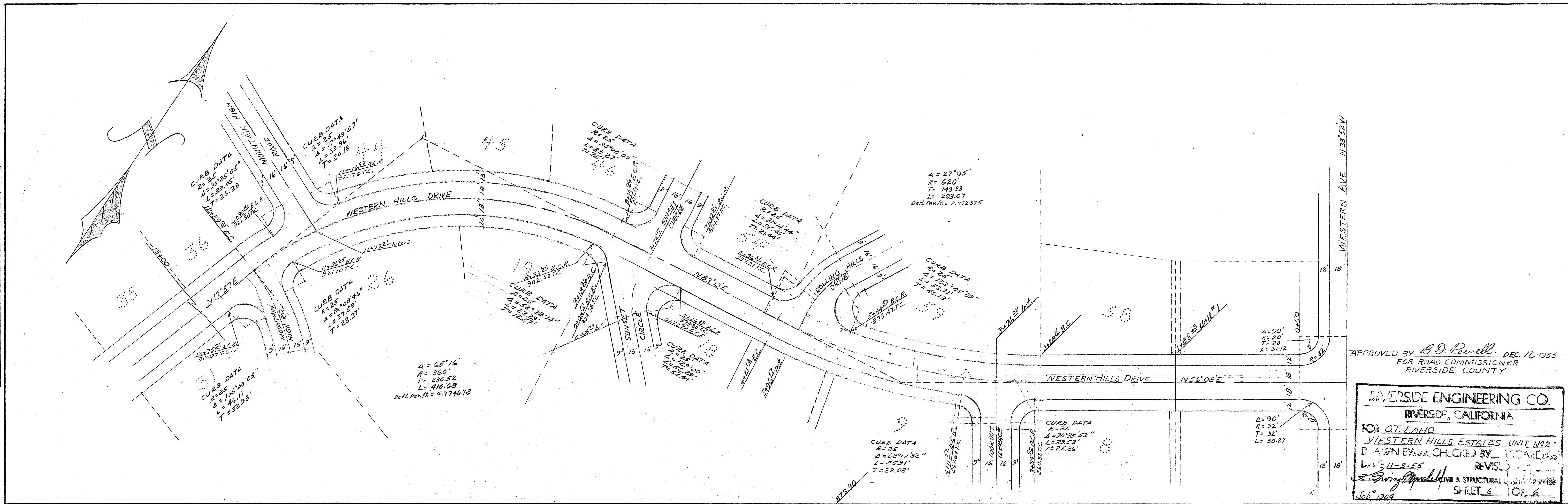

APPROVED BY *B.D. Powell* DEC. 12 1955
 FOR ROAD COMMISSIONER
 RIVERSIDE COUNTY

RIVERSIDE ENGINEERING CO.
 RIVERSIDE, CALIFORNIA

FOR OT. LAHO
WESTERN HILLS ESTATES, UNIT NO. 2
 DRAWN BY R.E.B. CHECKED BY J.C. CALVERT
 DATE 11-3-55 REVISION
Erving Apple CIVIL & STRUCTURAL ENGINEER #1186
 Job 1304 SHEET 6 OF 6

PLATE 1 - PLAN - PROFILE O. P. & R. E. STANDARD
 KEUFFEL & ESSER CO., NEW YORK.

MADE IN U.S.A. 347-1 ON "ALBA" BRAND NO. 100 TRACING PAPER
 REG. U.S. PAT. OFF. 2140

R-828 6-C
 R-828 717M at job

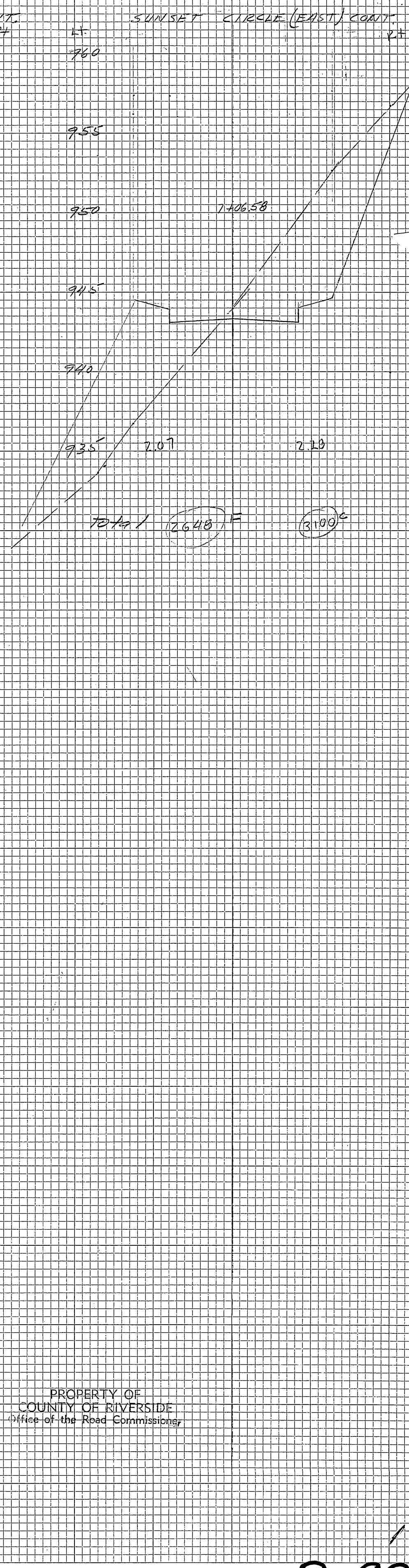
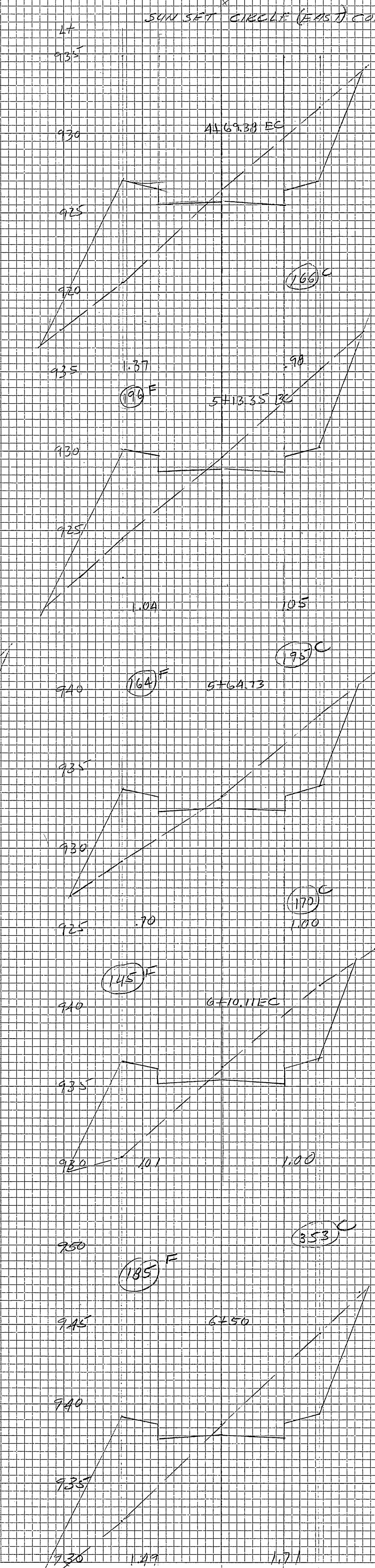
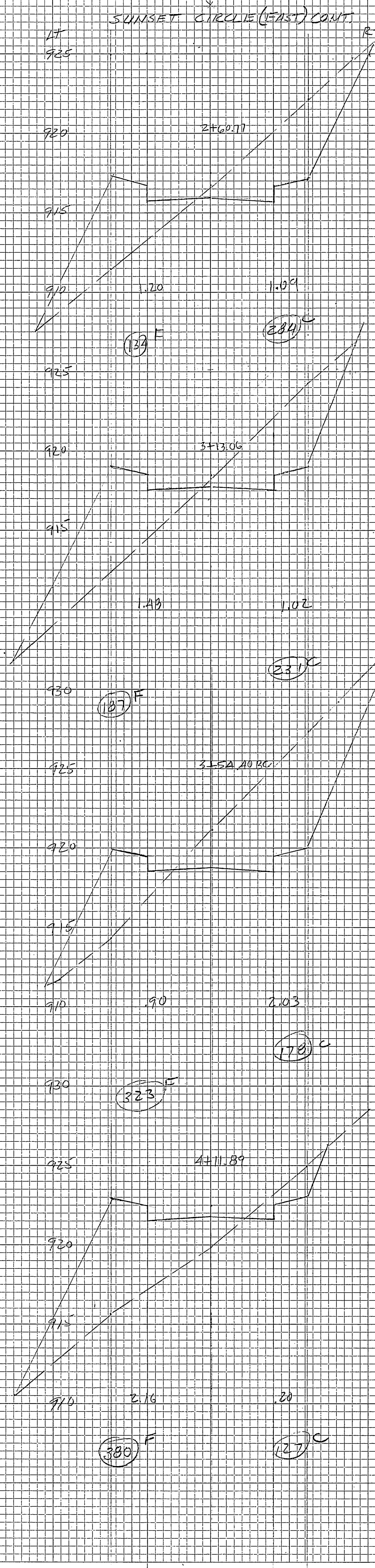
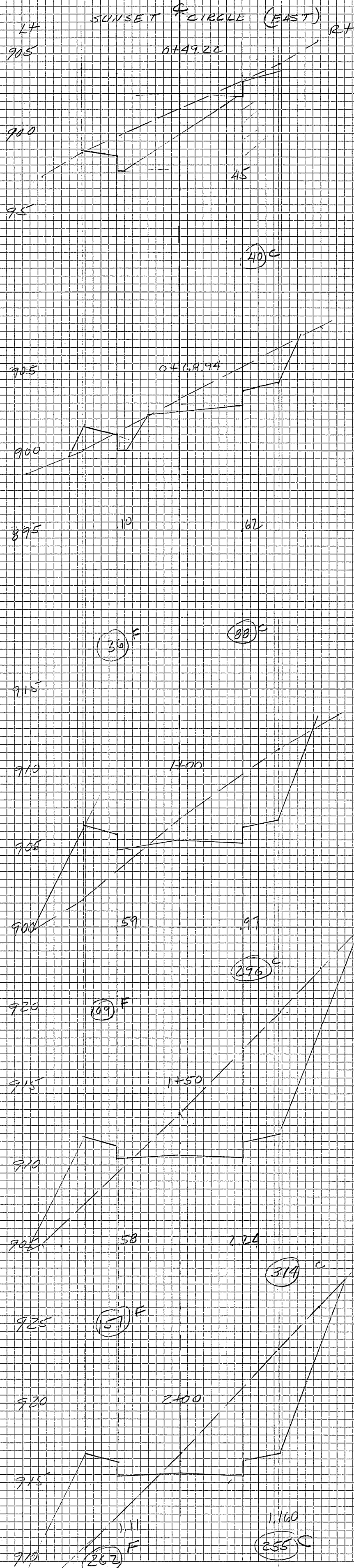

PROPERTY OF COUNTY OF RIVERSIDE Office of the Road Commissioner

R-828 717-M

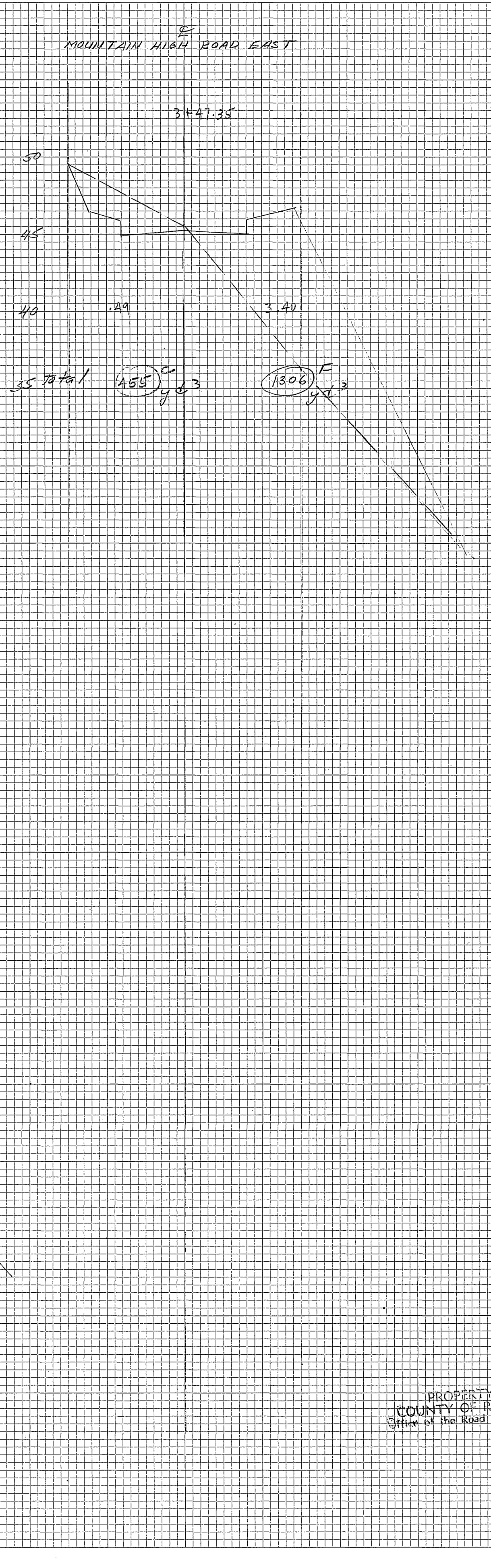
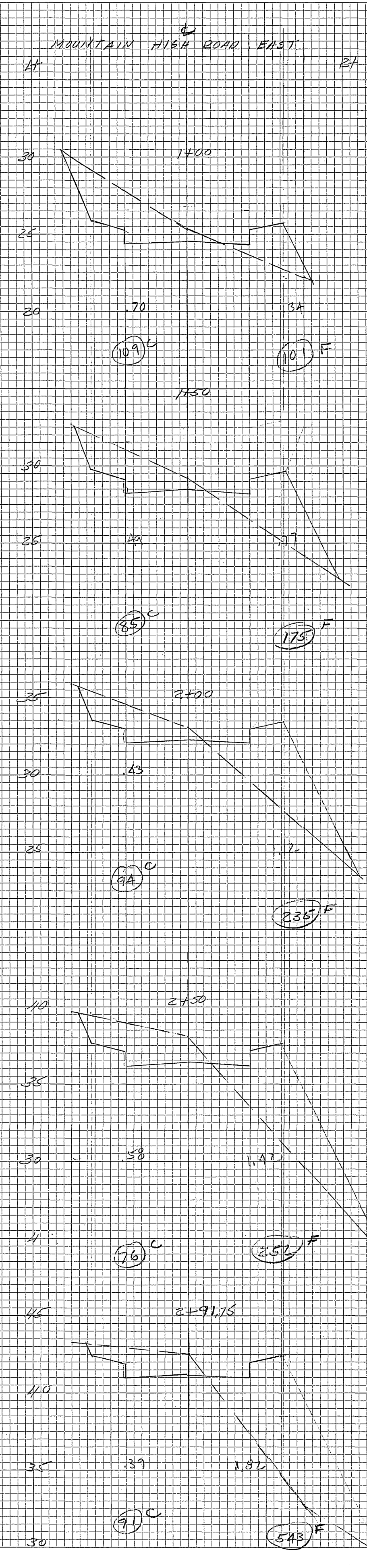
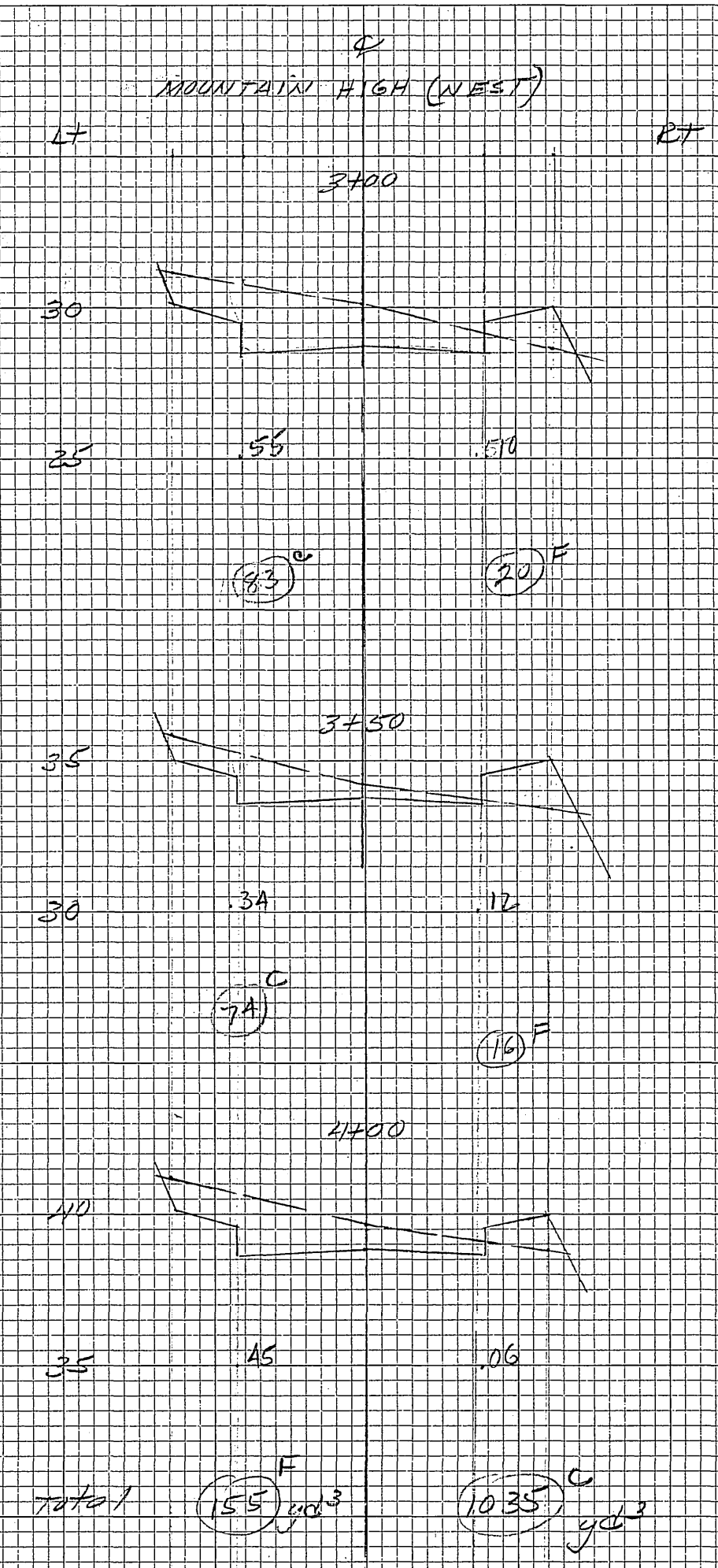
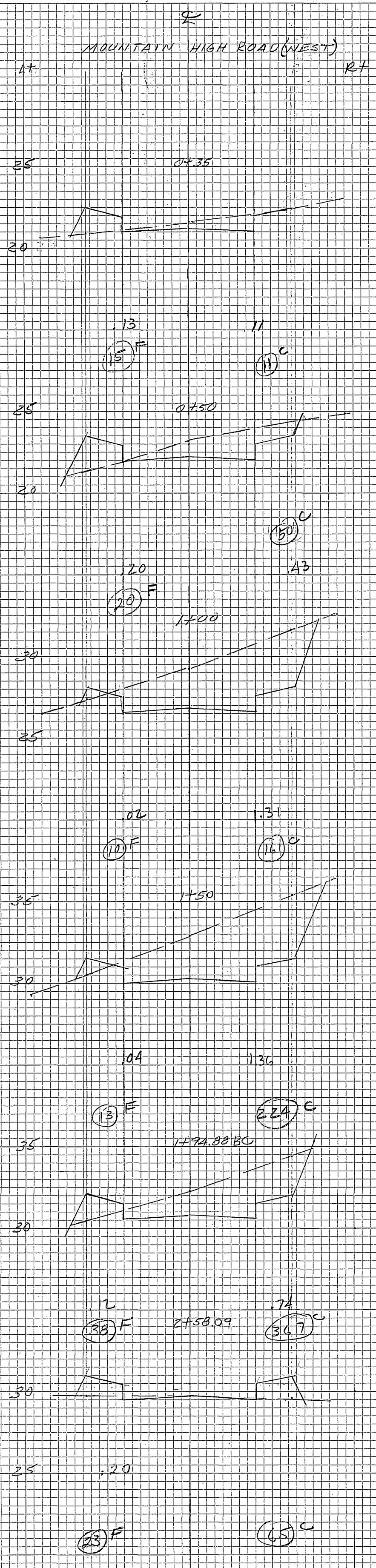

WESTERN HILLS ESTATES No 2
ROAD CROSS SECTIONS

	CUT	FILL
LOOKOUT TERRACE	923 yd ³	650 yd ³
ROLLING HILLS DRIVE	893	689
SUNSET CIRCLE (WEST)	3100	2688
SUNSET CIRCLE (EAST)	237	1071
MOUNTAIN HIGH RD. EAST	355	1306
MOUNTAIN HIGH RD. WEST	1035	1155
TOTAL	6586 yd ³	6519 yd ³

SCALE
HOR: 1"=20'
VERT: 1"=5'

NOV 25, 1955

PROPERTY OF
COUNTY OF RIVERSIDE
Office of the Road Commissioner

NOTE: WESTERN HILLS DRIVE HAS BEEN FINISHED GRADED AS SHOWN ON STREET PLANS AND THEREFORE IS NOT SHOWN ON CROSS SECTIONS

GROUND SLOPE CUT: 1 1/2 TO 1
FILL 2 TO 1

WESTERN HILLS ESTIMATES UNIT #2
SUBMIT 1/21/81

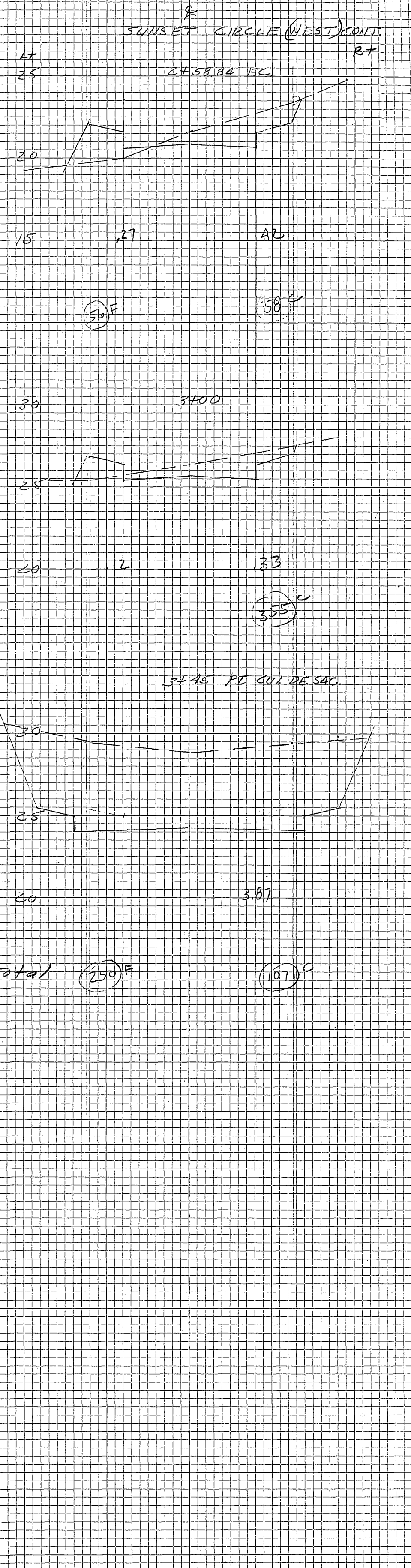
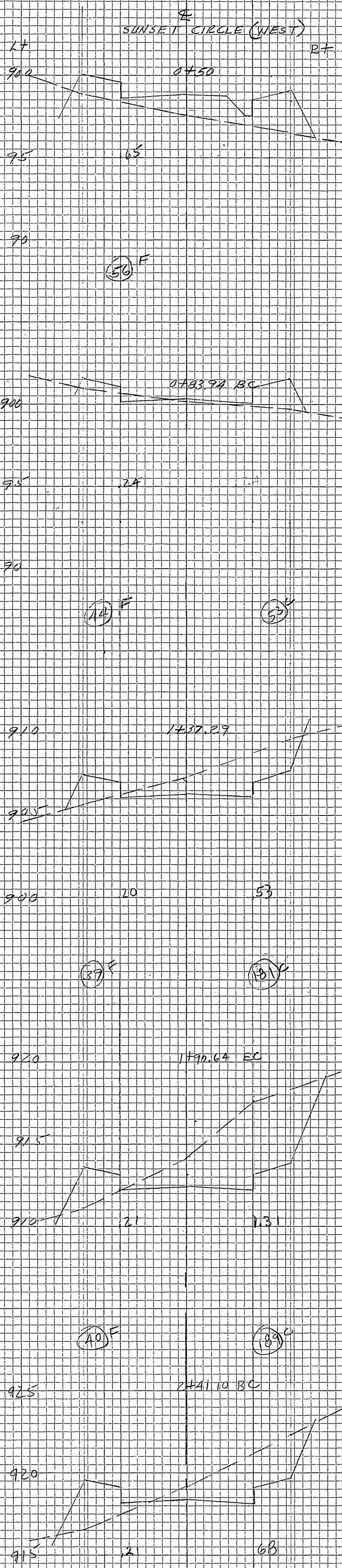
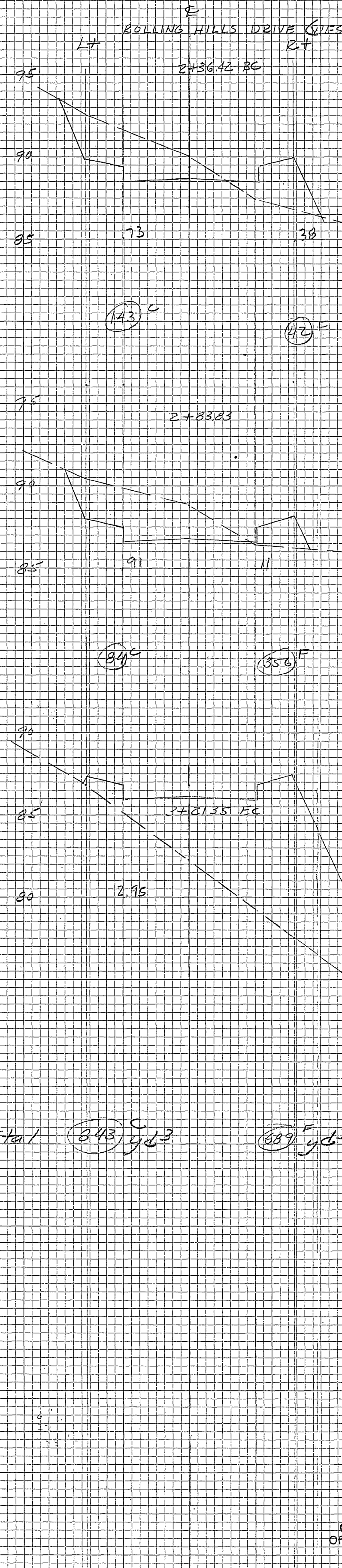
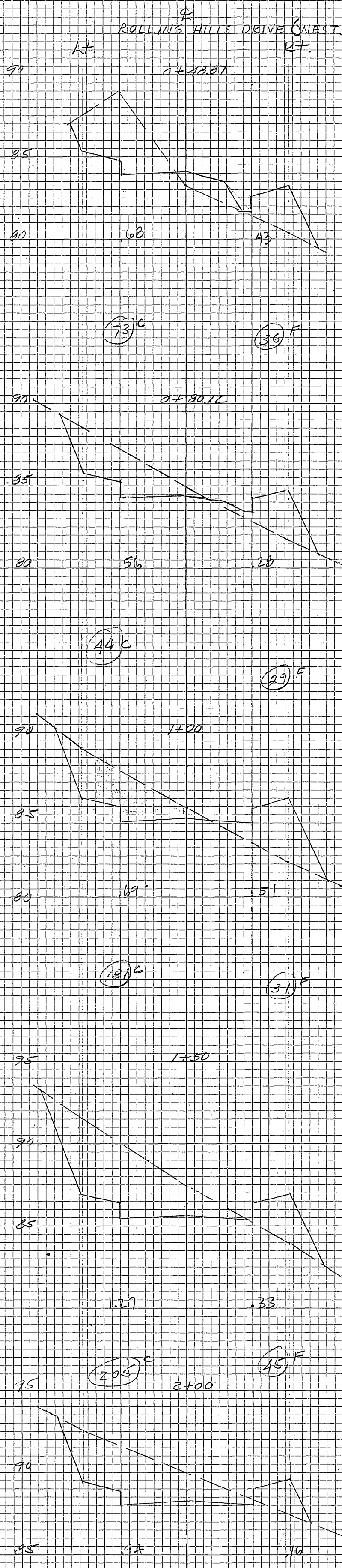
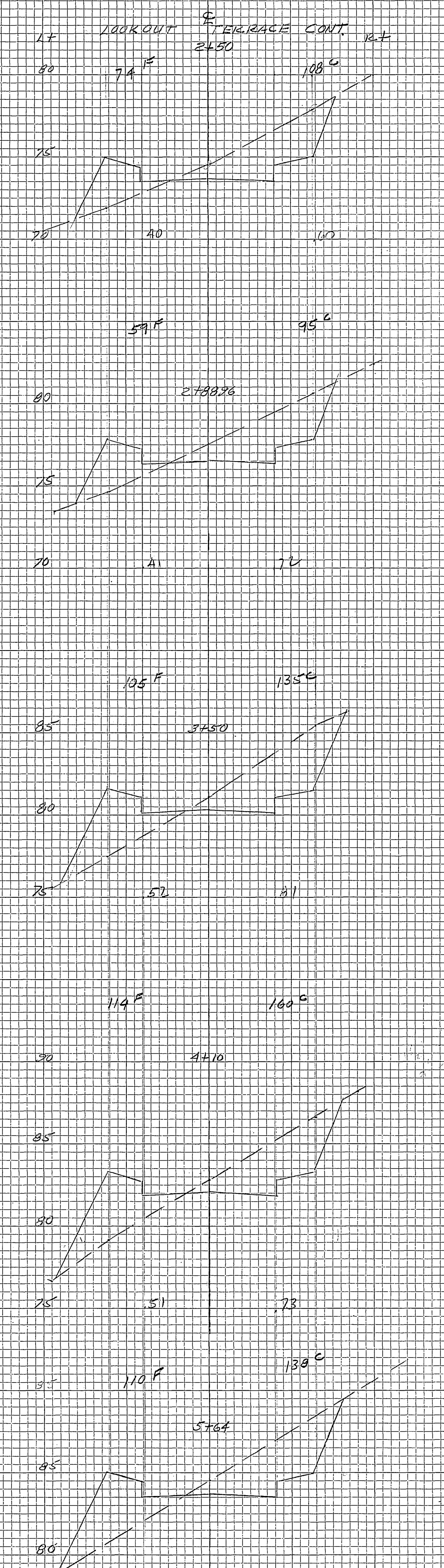
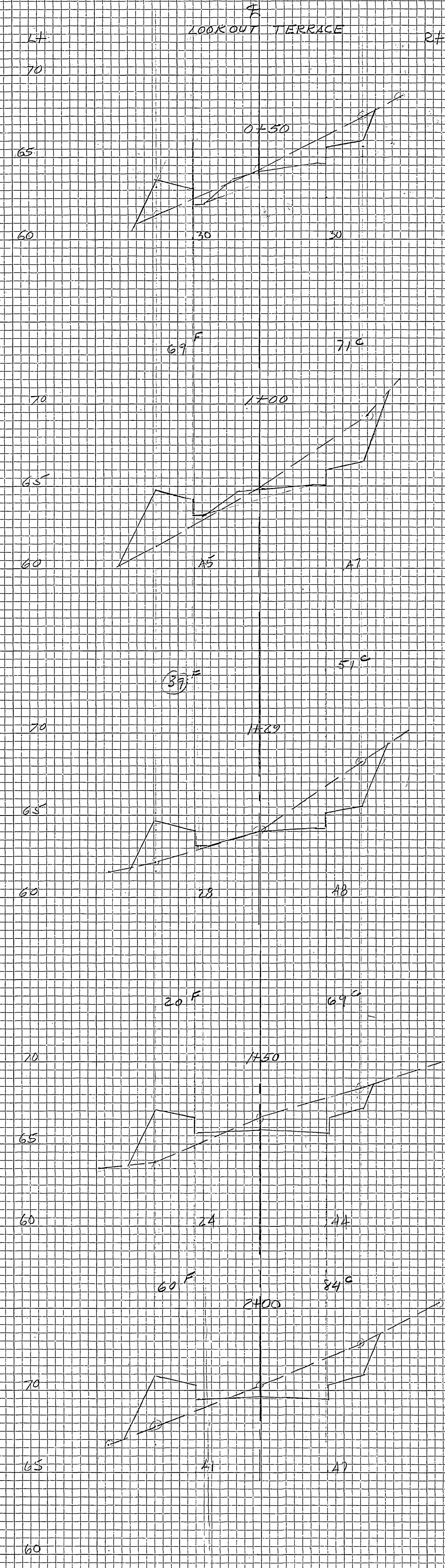

PROPERTY OF COUNTY OF RIVERSIDE Office of the Road Commission

R-828
R-828