

- GENERAL NOTES**
1. IT SHALL BE THE RESPONSIBILITY OF THE CONTRACTOR TO CLEAR THE RIGHT OF WAY IN ACCORDANCE WITH THE PROVISIONS OF LAW AS IT AFFECTS EACH UTILITY INCLUDING IRRIGATION LINES AND APPURTENANCES AND AT NO COST TO THE CITY.
 2. CONSTRUCTION SHALL BE IN ACCORDANCE WITH THE CITY OF RIVERSIDE, DEPARTMENT OF PUBLIC WORKS, SPECIFICATIONS NO. 461 AND STANDARD DRAWINGS.
 3. PRIME COAT, SEAL COAT, AND DRAIN BINDER ARE REQUIRED.
 4. GRADING WILL REQUIRE A PERMIT UNDER ORDINANCE 3093 FOR A CUT OR FILL EXCEEDING 100 CUBIC YARDS OR A FILL OVER ONE FOOT IN DEPTH.
 5. TRIM EDGE OF EXISTING PAVEMENT, WHERE NEW PAVING JOINS EXISTING PAVEMENT TO A CLEAN, STRAIGHT LINE. CONSTRUCT MATCH-UP PAVING AS SHOWN AND OVERLAY PAVING AS DIRECTED IN THE FIELD TO PRODUCE A SMOOTH CROWN SECTION.

PROFILE SCALES
HORIZ. 1" = 20'
VERT. 1" = 2'

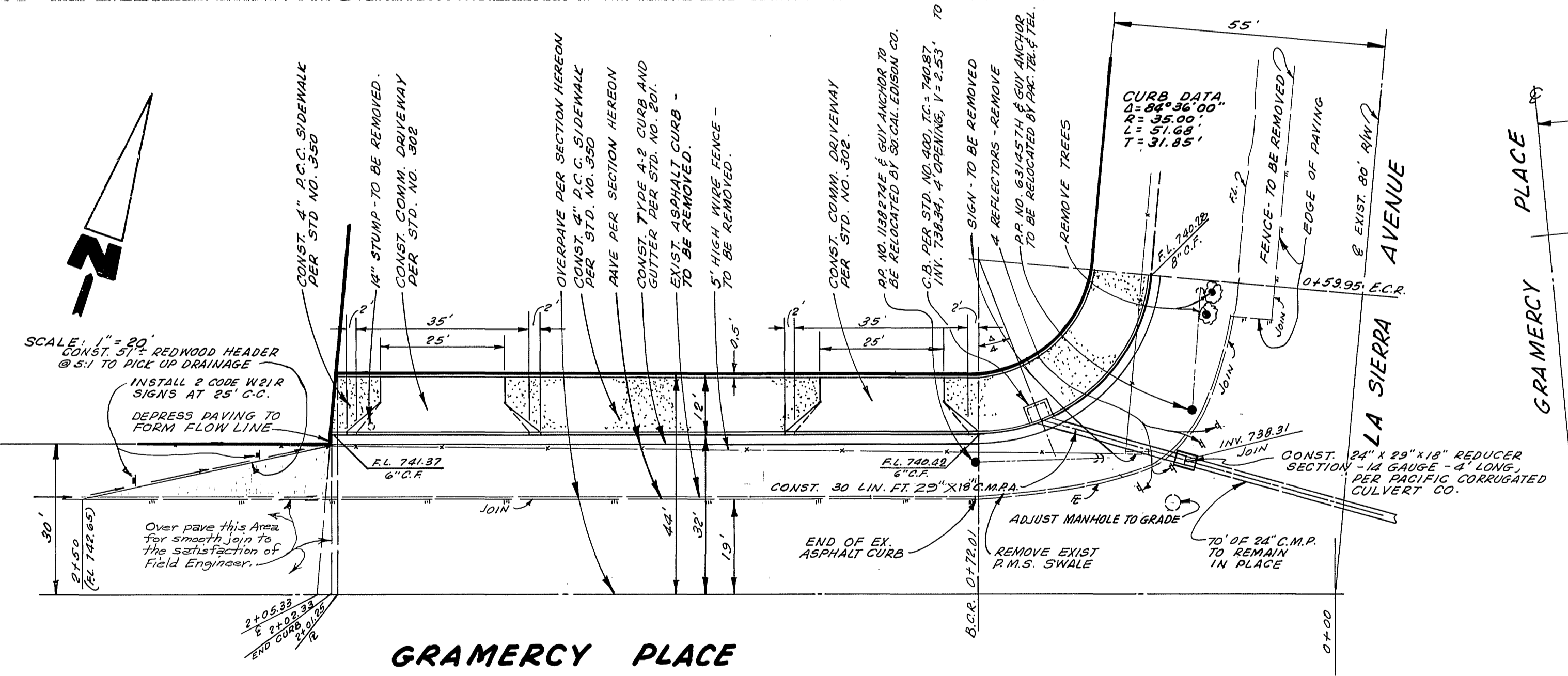

GRAMERCY PLACE

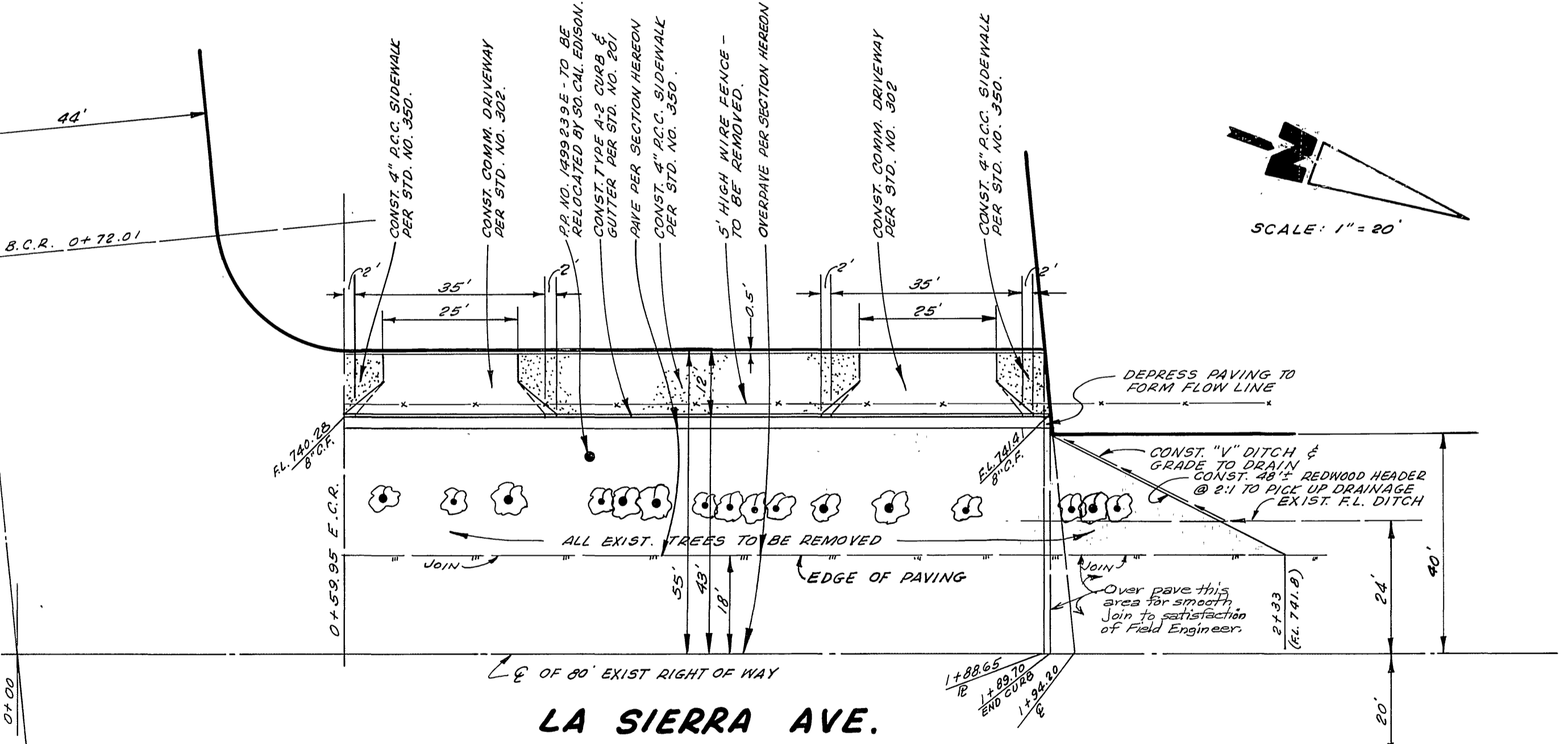

LA SIERRA AVE.

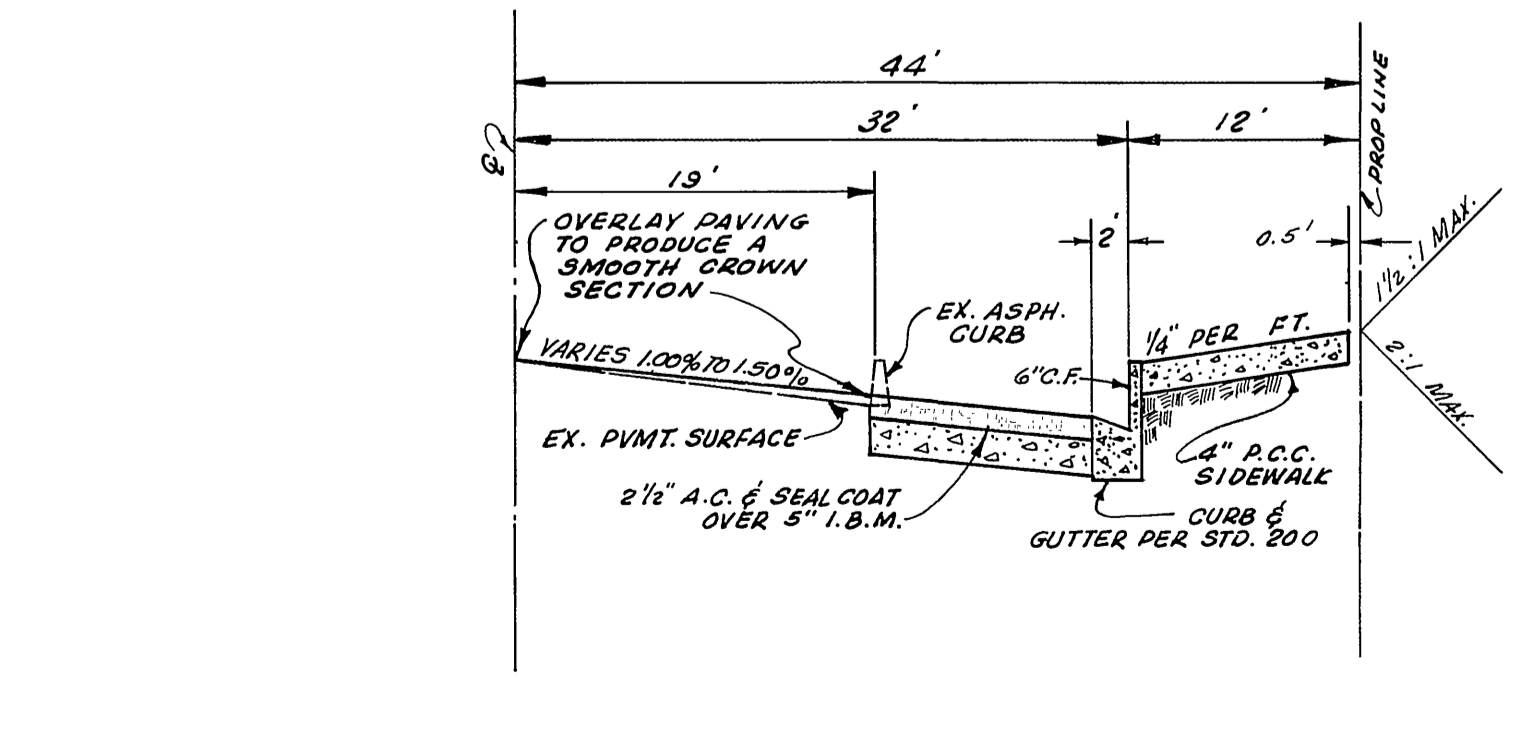

**TYPICAL SECTION
GRAMERCY PLACE**
NOT TO SCALE

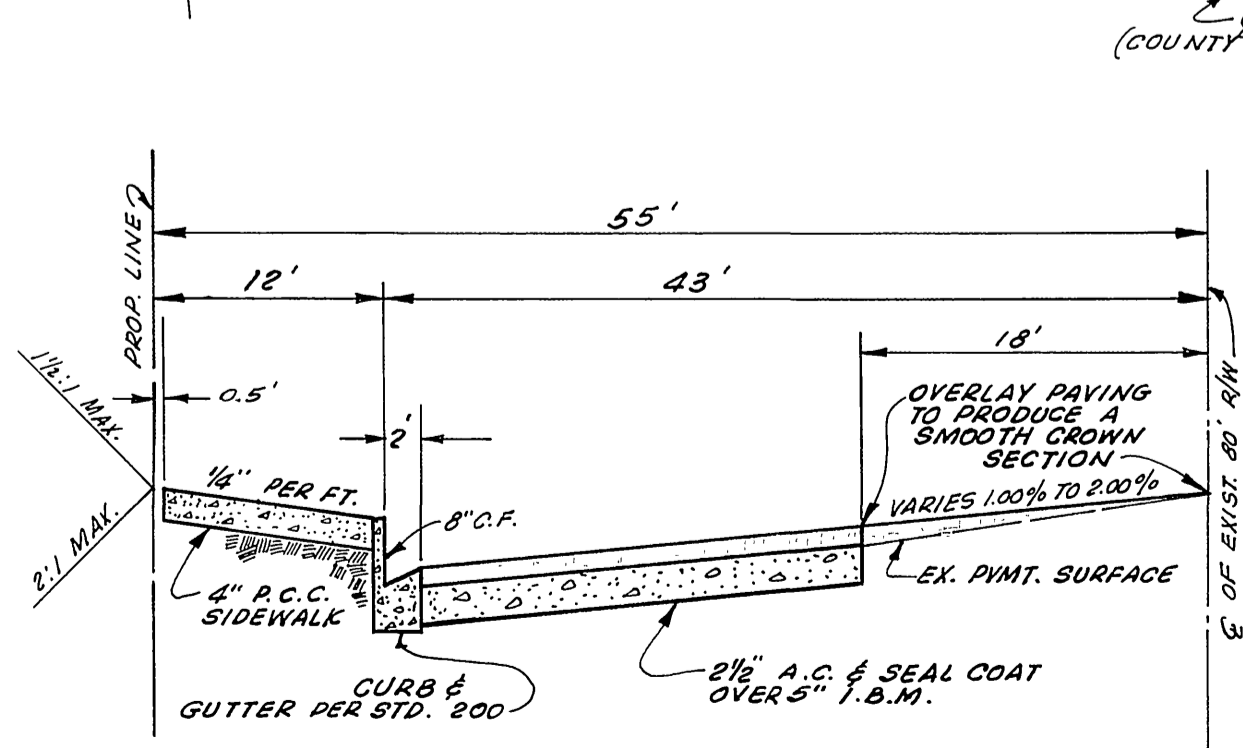

**TYPICAL SECTION
LA SIERRA AVE.**
NOT TO SCALE

PREPARED IN THE OFFICE OF:
BAKER, PAFFORD & ASSOCIATES
615 SOUTH RAYMOND AVENUE
FULLERTON, CALIFORNIA
PHONES: 714-8719510 & 714-8719511
Peter Paufford 3-2-64
PETER F. PEILLER, R.C.E. 12507 DATE

SEE D-285 FOR ADDITIONS TO DRAINAGE SYSTEM

INDEXED

REVISIONS	DESCRIPTION

CITY OF RIVERSIDE, CALIFORNIA
DEPARTMENT OF PUBLIC WORKS

STREET PLAN & PROFILE
NORTHWEST CORNER OF
GRAMERCY PLACE &
LA SIERRA AVENUE

SCALE: 1" = 20' HORIZ. 1" = 2' VERT.

APPROVED BY: *[Signature]*
SUBMITTED BY: *[Signature]*
DATE: 8-19-64
PROJECT NO. R-832
DRAWN BY: William D. Dardner