

MAGNOLIA AVENUE

LA SIERRA AVENUE

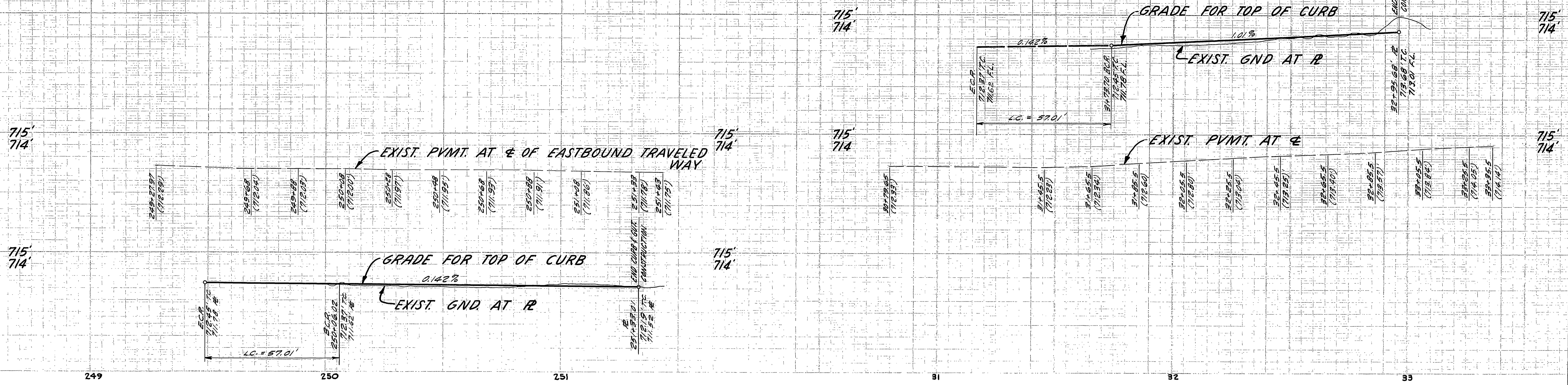

GENERAL NOTES:

1. IT SHALL BE THE RESPONSIBILITY OF THE CONTRACTOR TO CLEAR THE RIGHT-OF-WAY IN ACCORDANCE WITH THE PROVISIONS OF THE LAW, AS IT APPLICABLE, EACH UTILITY INCLUDING IRRIGATION LINES AND APPURTENANCES AND AT NO COST TO THE CITY.
2. CONSTRUCTION SHALL BE IN ACCORDANCE WITH THE CITY OF RIVERSIDE, DEPARTMENT OF PUBLIC WORKS, SPECIFICATIONS NO. 461 AND STANDARD DRAWINGS.
3. PRIME COAT SEAL COAT AND GRUNT BINDER ARE REQUIRED.
4. GRADING WILL REQUIRE A PERMIT UNDER ORDINANCE 3099 FOR A CUT OR FILL EXCEEDING 100 CUBIC YARDS, OR A FILL OVER ONE FOOT IN DEPTH.
5. TRIM EDGE OF EXIST. PVMT. WHERE NEW PAVING JOINS EXIST. PAVEMENT TO A CLEAN, STRAIGHT LINE. CONSTRUCT MATCH-UP PAVING AS SHOWN AND OVERLAY PAVING AS DIRECTED IN THE FIELD TO PRODUCE A SMOOTH CROWN SECTION.
6. CONTRACTOR SHALL REMOVE ALL TREES, SHRUBS, ROOTS, AND ALL VEGETABLE MATTER WITHIN THE WORK AREA AS NECESSARY.
7. CHECK WITH STREET LIGHTING ENGINEER FOR STREET LIGHT REQUIREMENTS, PHONE 686 7575, EXT. 361.

Scale 1" = 20'

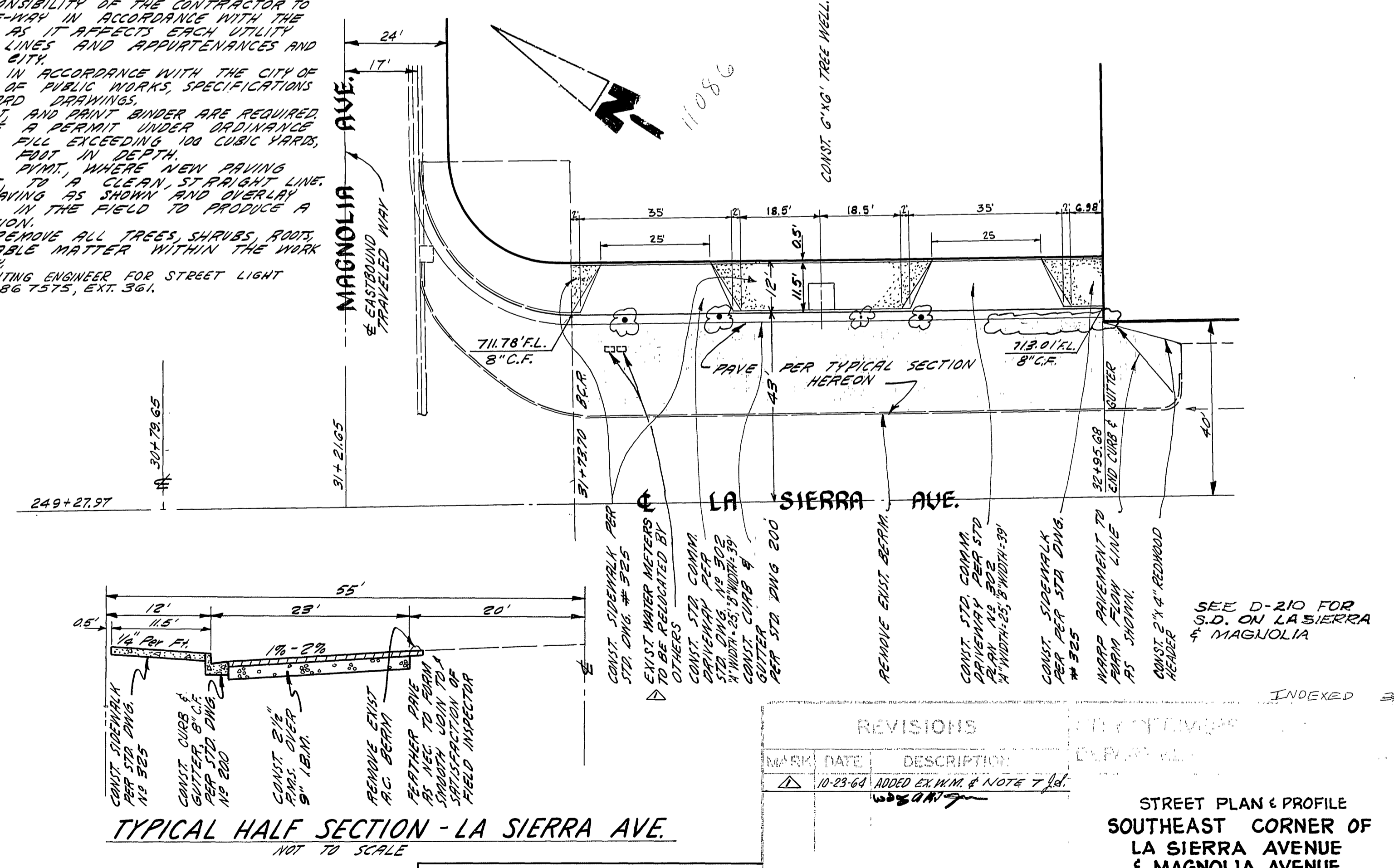
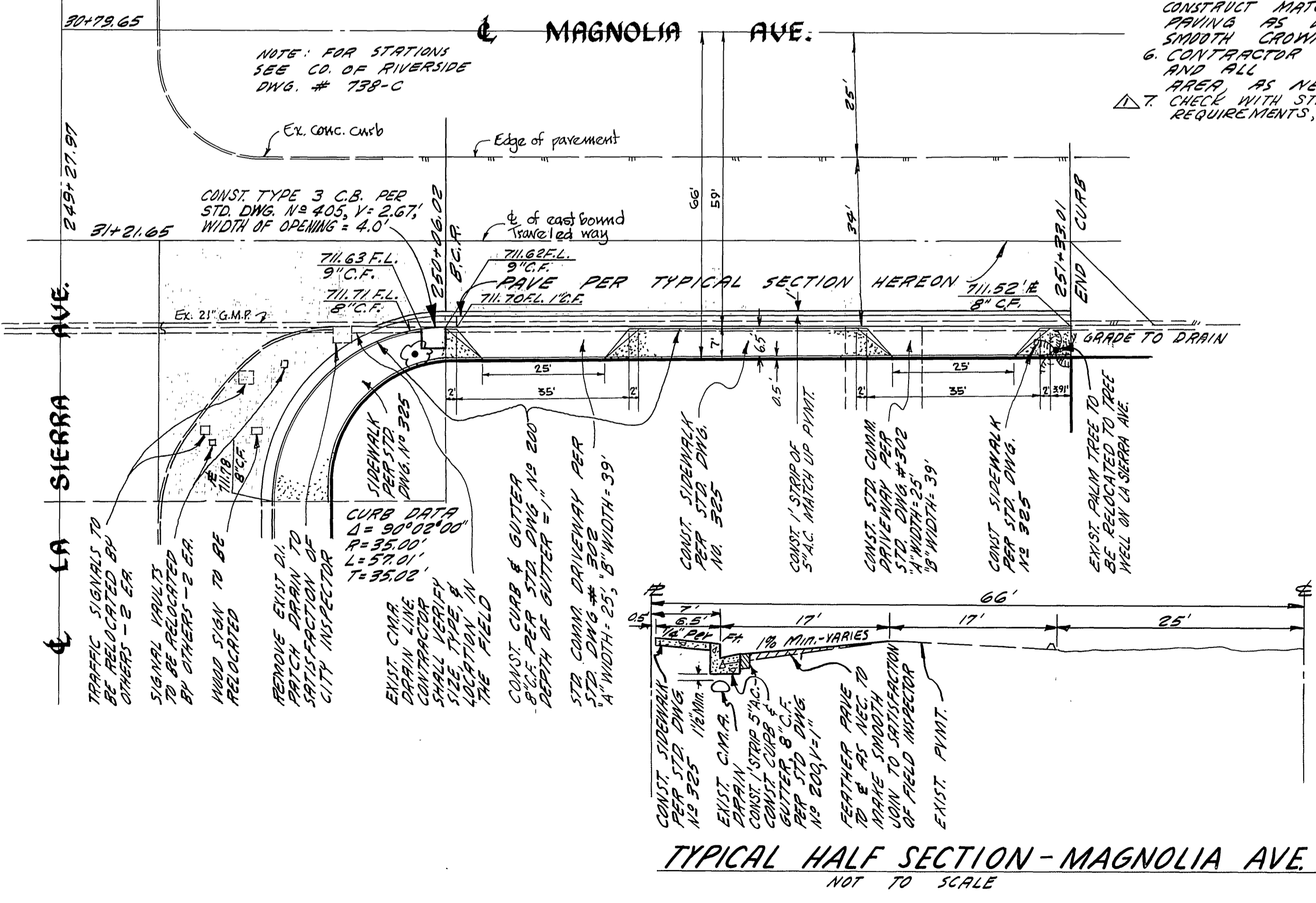

TYPICAL HALF SECTION - MAGNOLIA AVE. NOT TO SCALE

TYPICAL HALF SECTION - LA SIERRA AVE. NOT TO SCALE

REVISIONS		
MARK	DATE	DESCRIPTION
1	10-23-64	ADDED EX'W'M & NOTE 7 & 8

PREPARED IN THE OFFICE OF:  
 BAKER, PAFFORD & ASSOCIATES  
 615 SO. RAYMOND AVENUE  
 FULLERTON, CALIFORNIA  
 PHONES: AREA 714 871-9510  
 714 871-9511  
 Peter F. Pfeiler RCE 12507 DATE

STREET PLAN & PROFILE  
 SOUTHEAST CORNER OF  
 LA SIERRA AVENUE  
 & MAGNOLIA AVENUE

SCALE 1" = 20' HORIZ. 1" = 4' VERT.

William D. Hanson  
 P-833  
 5-18-64