

**STREET NAME SIGN SCHEDULE**

STREET NAME	STATION
A CHICAGO AVENUE	1900
B KESWICK AVENUE	5900
C KESWICK AVENUE	6000
D KESWICK AVENUE	6000
E KESWICK AVENUE	6000
F KESWICK AVENUE	6000
G KESWICK AVENUE	6000
H KESWICK AVENUE	6000
I KESWICK AVENUE	6000
J KESWICK AVENUE	6000
K KESWICK AVENUE	6000
L KESWICK AVENUE	6000
M KESWICK AVENUE	6000
N KESWICK AVENUE	6000
O KESWICK AVENUE	6000
P KESWICK AVENUE	6000
Q KESWICK AVENUE	6000
R KESWICK AVENUE	6000
S KESWICK AVENUE	6000
T KESWICK AVENUE	6000
U KESWICK AVENUE	6000
V KESWICK AVENUE	6000
W KESWICK AVENUE	6000
X KESWICK AVENUE	6000
Y KESWICK AVENUE	6000
Z KESWICK AVENUE	6000

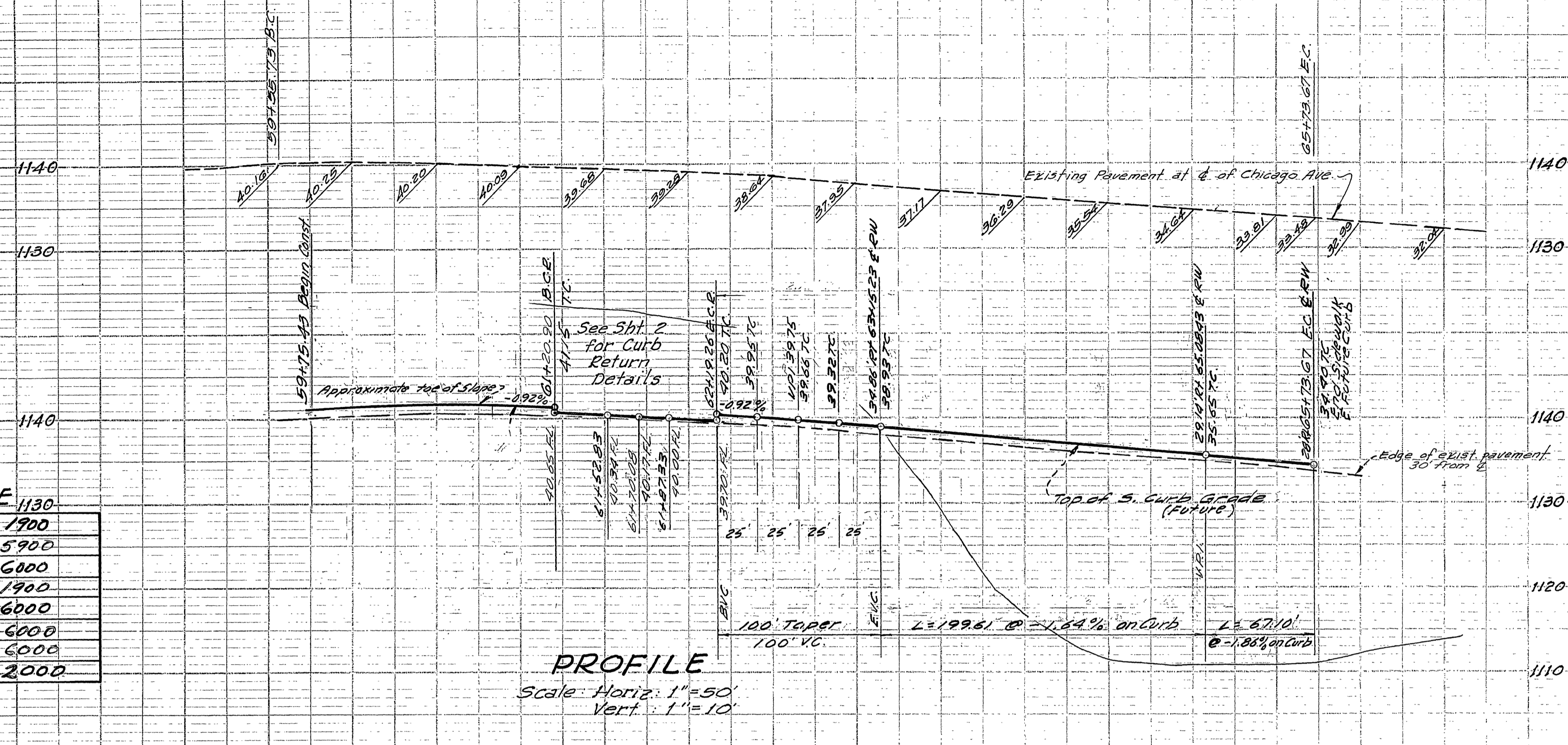

**PROFILE**  
Scale: Horiz. 1"=50'  
Vert. 1"=10'

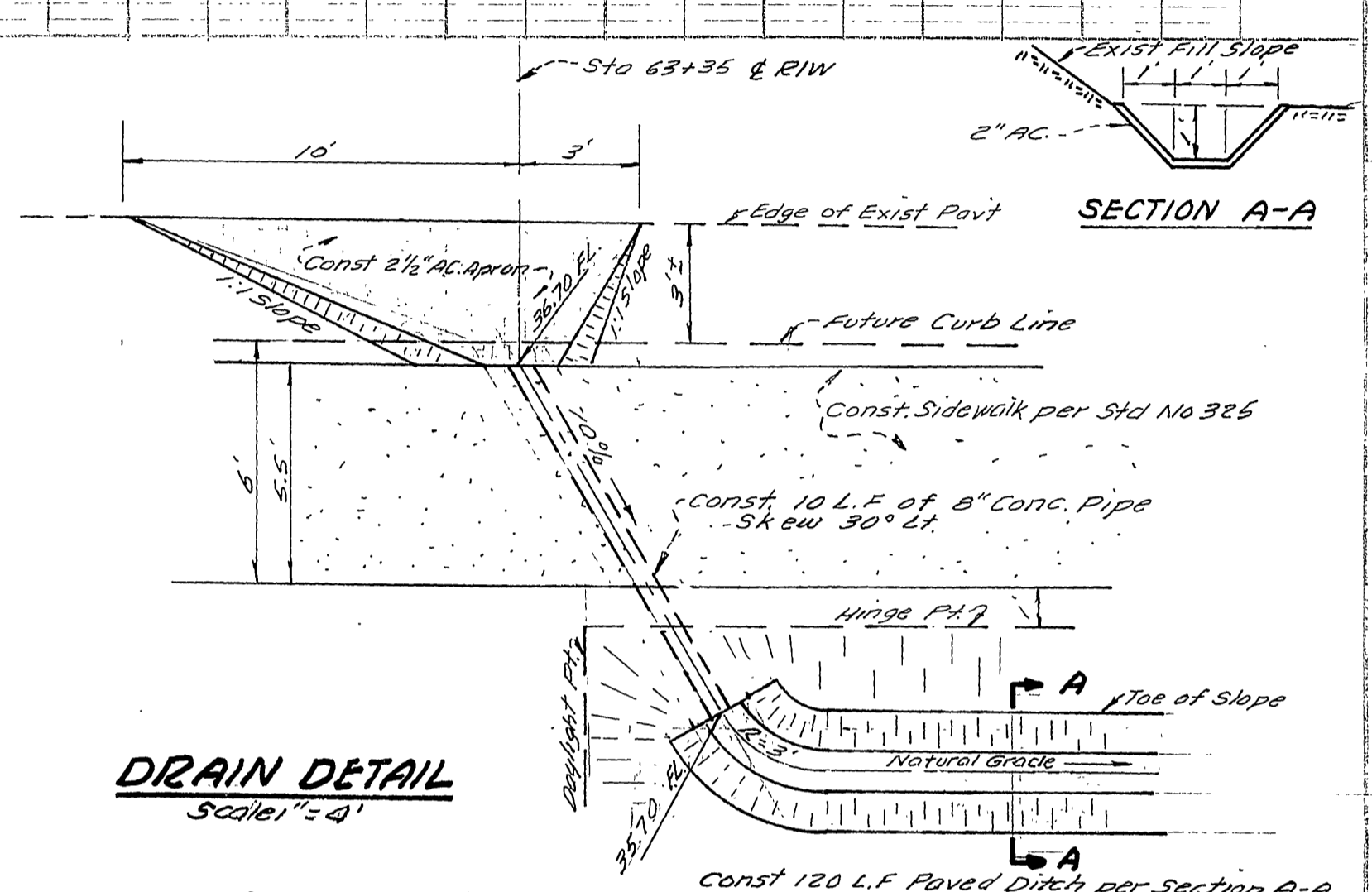

**DRAIN DETAIL**  
Scale: 1"=4'

- Contractor to furnish and install Street Name Signs and Posts as per City Std. Dwg. # 662.
- Contact Traffic Division - OV-7575 Ext. 246 before ordering St. Name Signs for St. Block Numbers.

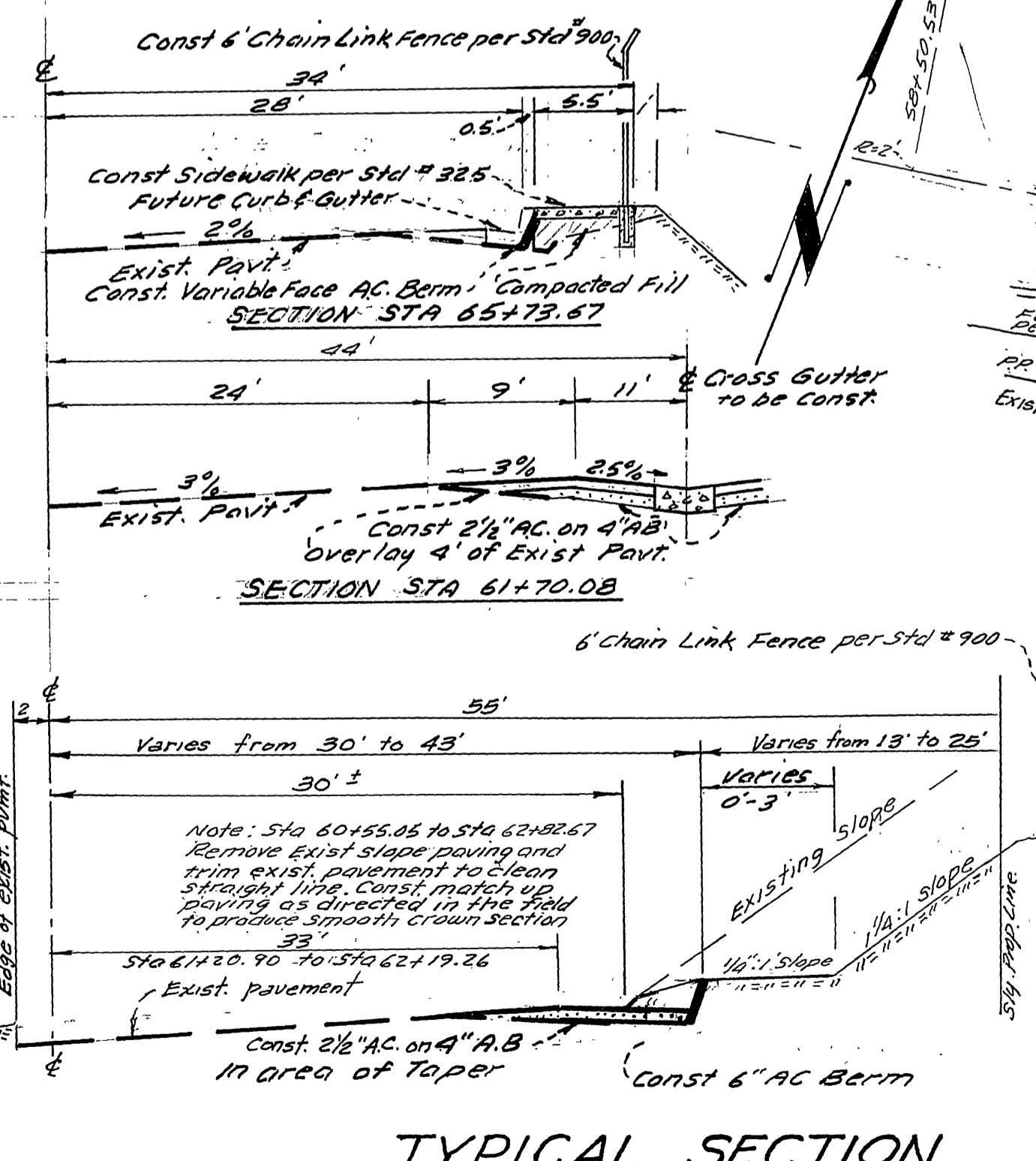

**TYPICAL SECTION**

CHICAGO AVE. Between Sta. 59+75.43 and Sta. 61+20.08  
No Scale

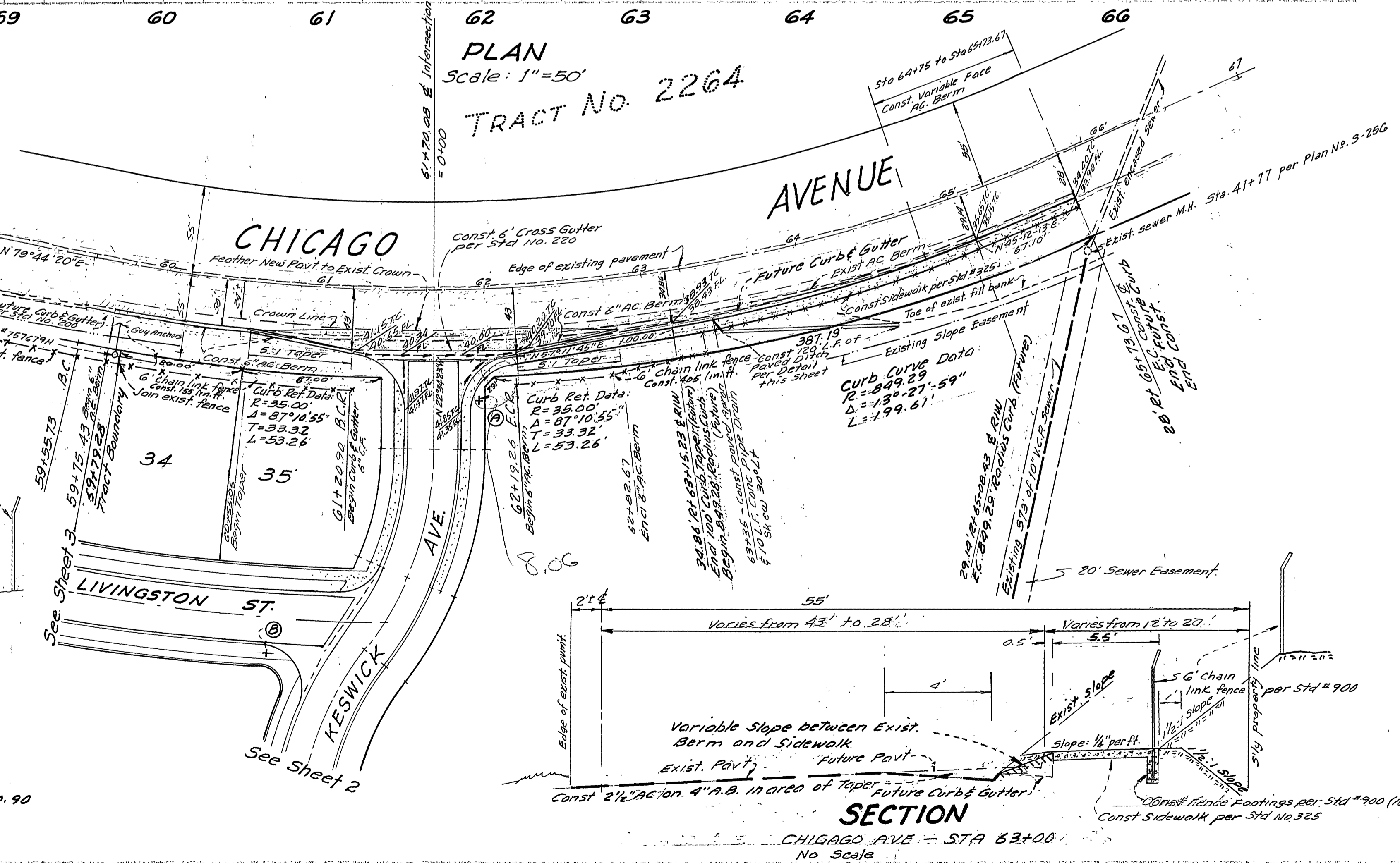

**PLAN**  
Scale: 1"=50'  
TRACT NO. 2264

**SECTION**  
CHICAGO AVE. - STA 63+00  
No Scale

**GENERAL NOTES**

- All construction shall be in accordance with Standards and Specifications No. 461 of the City of Riverside Department of Public Works.
- It shall be the responsibility of the Contractor to clear the right of way in accordance with the provisions of law as it affects each utility including irrigation lines and appurtenances, and at no extra cost to the City of Riverside.
- Grading will require a permit under Ordinance 3093 for a cut or fill exceeding 100 cubic yards, or a fill over one foot in depth.
- Prime coat, seal coat, and paint binder are required.
- Trim edge of existing pavement, where new paving joins existing pavement, to a clean, straight line. Construct match-up paving as shown and over lay paving as directed in the field to produce a smooth crown section.

BENCH MARK: 3/4" I.P. on property line 55' north of Chicago Ave. Sta. 63+00 (approx.)  
Elevation: 1143.84

INDEXED 56 J.O. 840  
**McKee & CRAWLEY**  
SURVEYORS AND ENGINEERS  
Riverside, California  
Authorized: *George O. Crawley* Field: *LB 2/45*  
Date: 4/29/64  
No. 9355

DIVISIONS		CITY OF RIVERSIDE, CALIFORNIA DEPARTMENT OF PUBLIC WORKS	
DATE	DESCRIPTION		
		<b>STREET PLAN &amp; PROFILE</b>	
		<b>CHICAGO AVENUE</b>	
		<b>TRACT NO. 2648</b>	
DESIGNED BY	SURVEYED BY	APPROVED BY	PROJ. NO.
DRAWN BY	PARK D	<i>[Signature]</i>	<b>R-835</b>
CHECKED BY	RECORDED	DATE	
		4-29-64	SHEET 1 OF 3



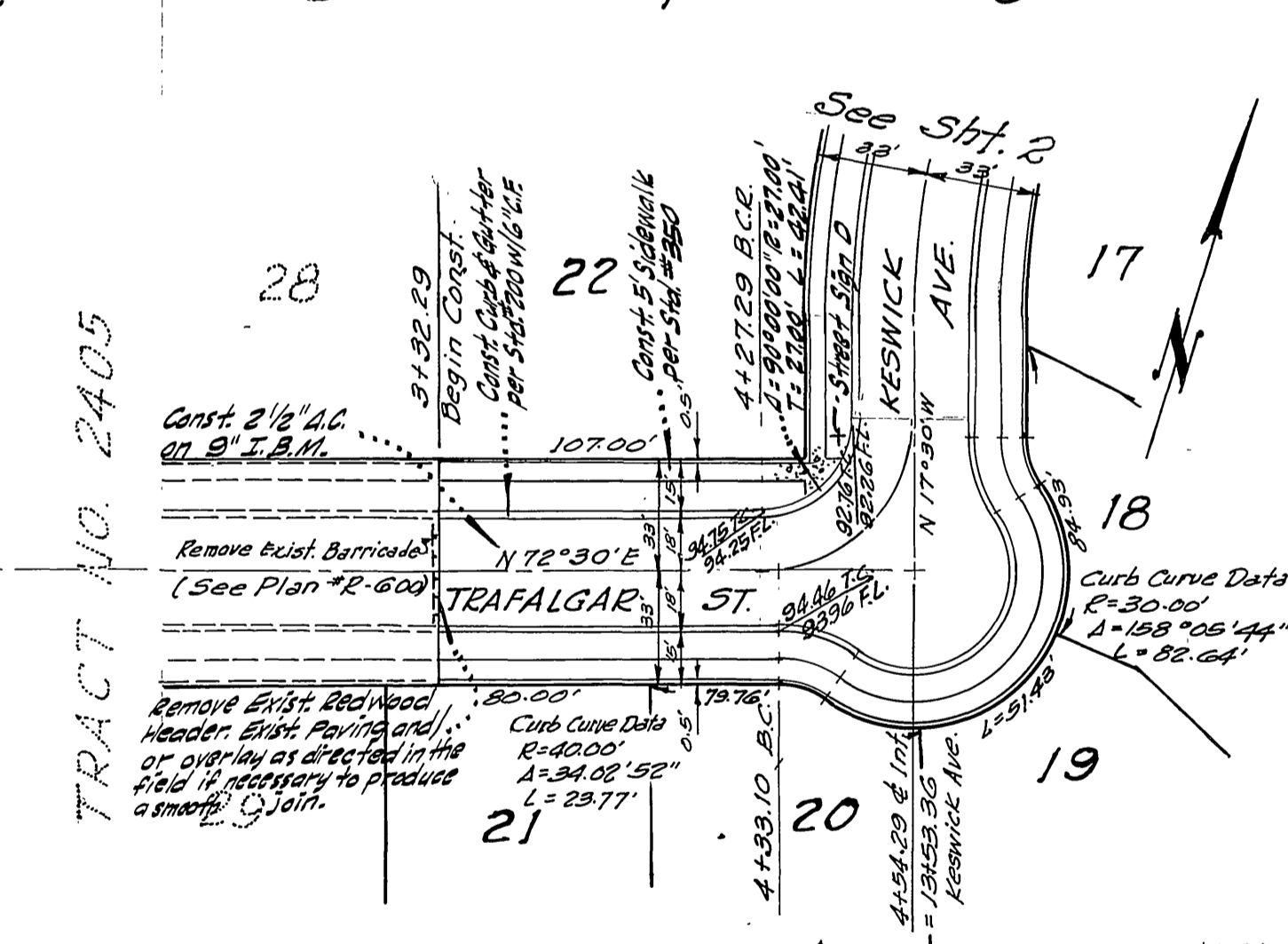
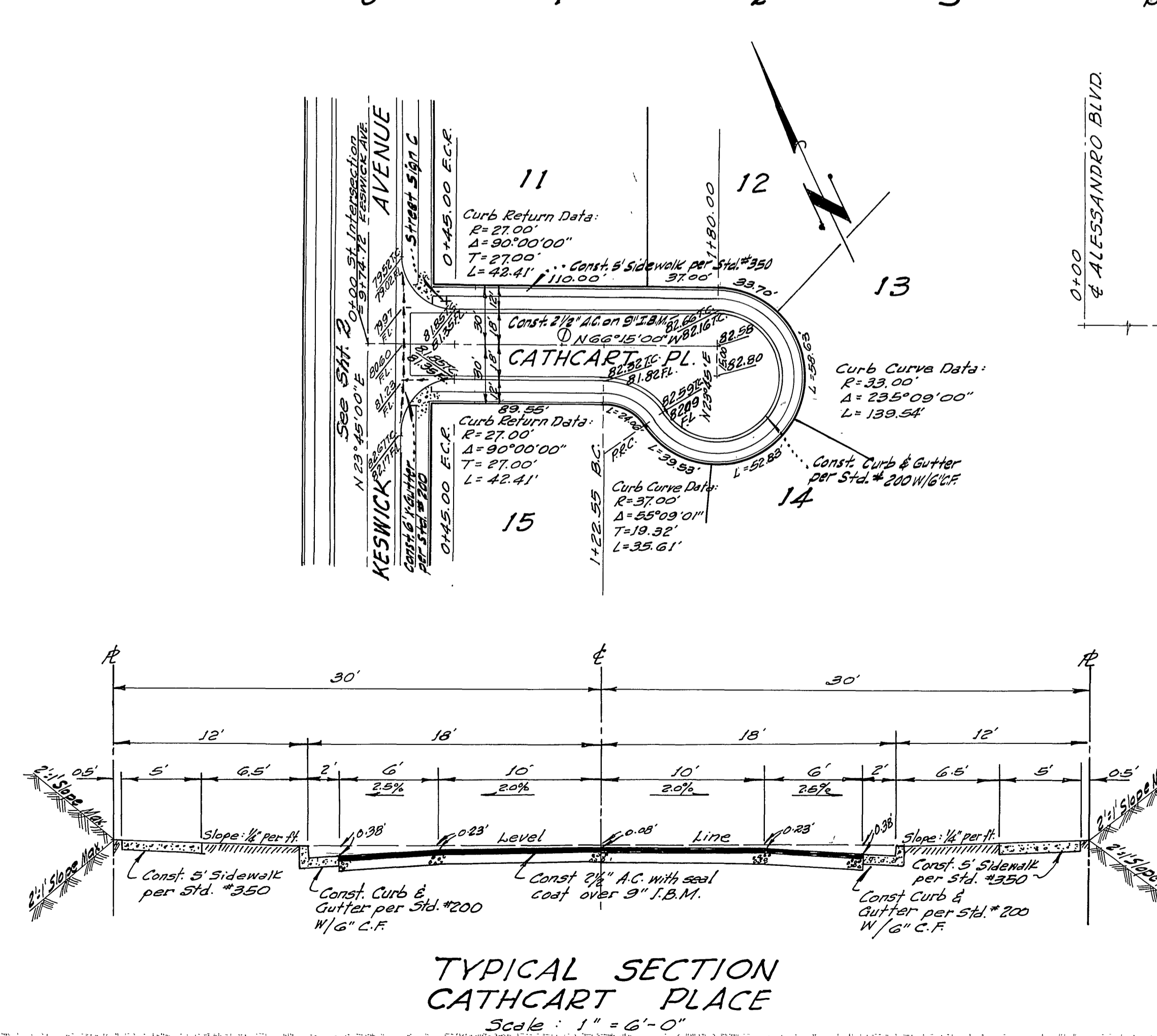
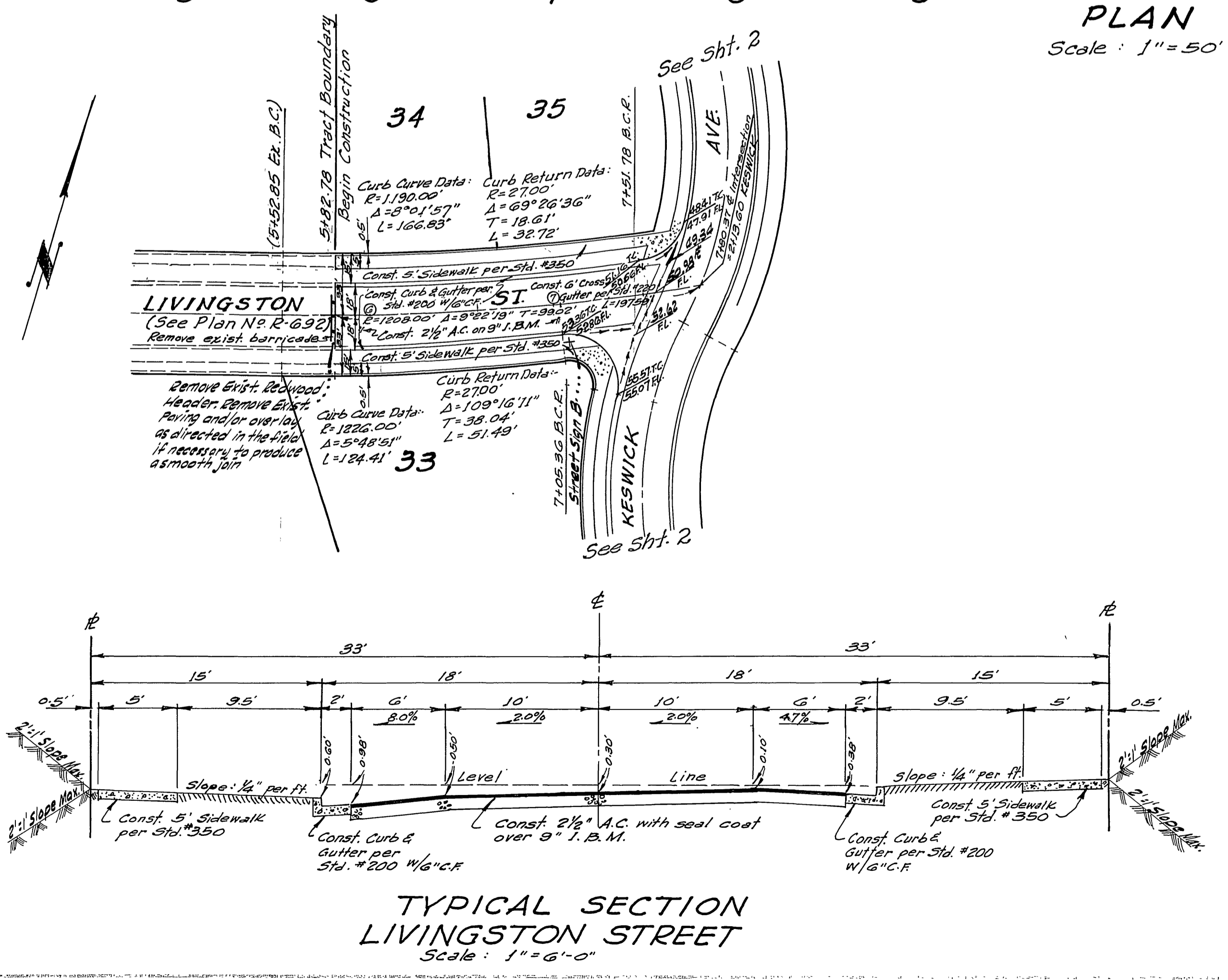
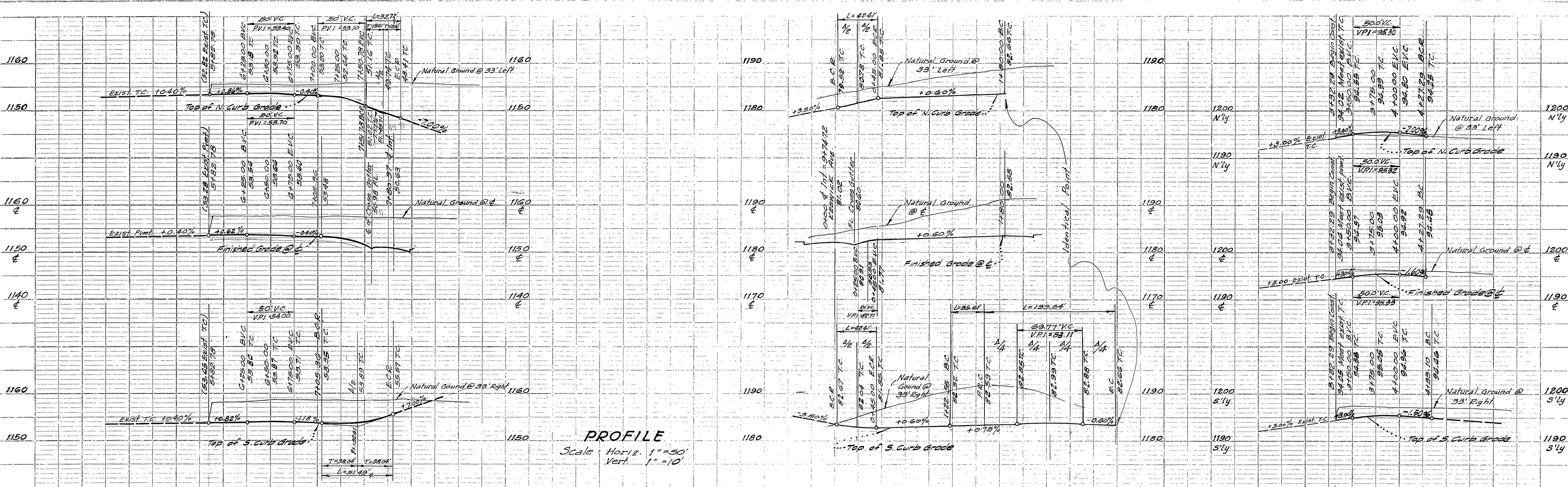

BENCH MARK: 3/4" I.P. on property line 55' north of Chicago Ave Sta. 63+00 (approx.)  
Elevation: 1143.84

**McKee & Crawley**  
SURVEYORS AND ENGINEERS  
Riverside, California  
George O. Crawley  
DATE: 2/25/64

CITY OF RIVERSIDE, CALIFORNIA  
DEPARTMENT OF PUBLIC WORKS

**STREET PLAN & PROFILE**  
LIVINGSTON STREET  
From Sta. 5182.78 to Keswick Ave  
CATHCART PLACE AND TRAFALGAR STREET  
From Sta. 3132.29 to Keswick Ave.  
TRACT NO. 2648

MARK	DATE	DESCRIPTION

DESIGNED BY: [Signature]  
CHECKED BY: [Signature]  
APPROVED BY: [Signature]  
DATE: 2-22-64

PROJECT NO. 2648  
SHEET 3 OF 3