

PROJECT:	HILLSIDE AVENUE
NO.:	R-837
DATE:	8-13-64

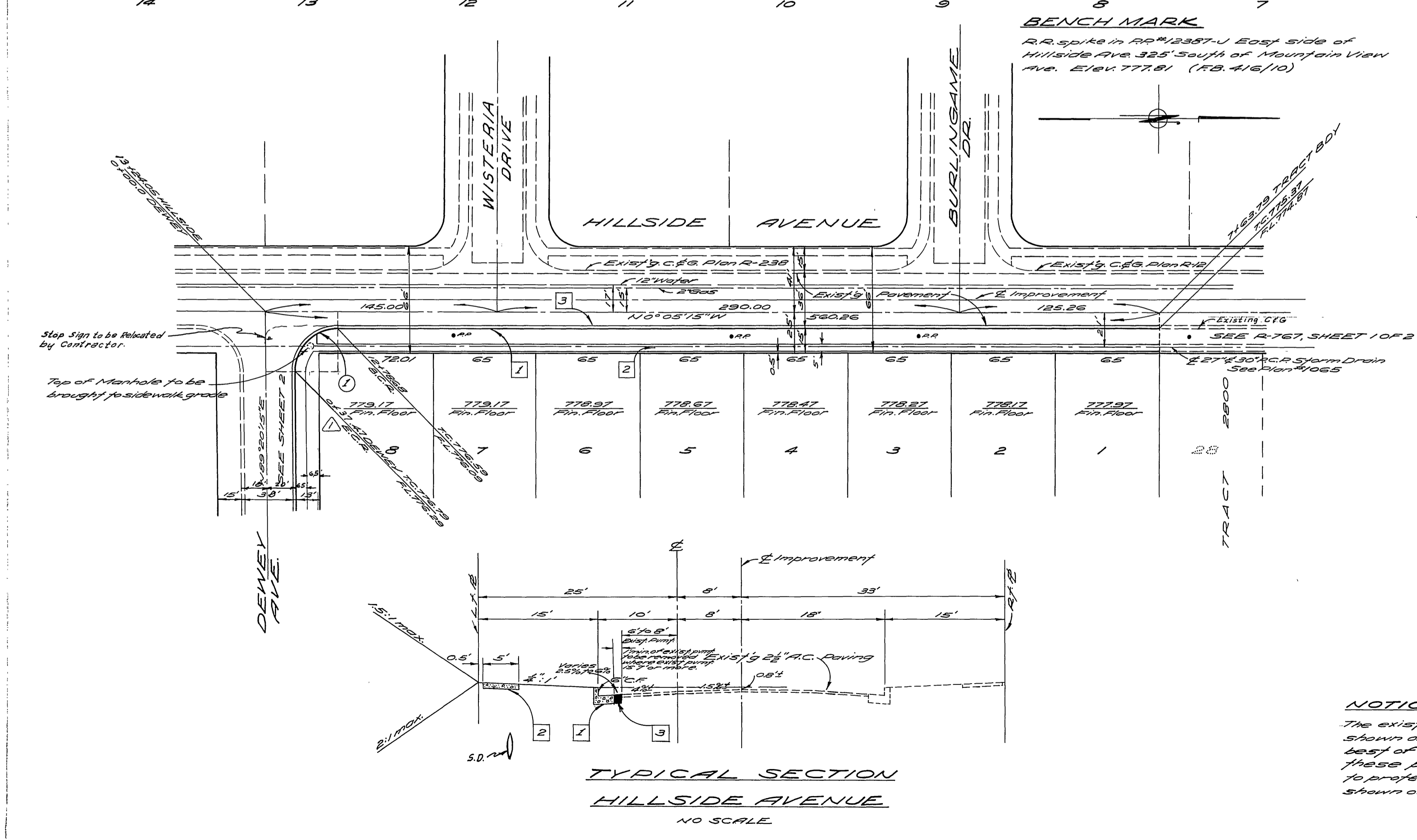

CONSTRUCTION NOTES

1. Construct Curb and Buffer Standard N2200 (6" C.F.)
2. Construct 5' Property Line Sidewalk Standard N2350
3. Construct match-up 5" A.C. Paving wheel coat over no I.B.M. See Typical Section

GENERAL NOTES

1. It shall be the responsibility of the contractor to clear the right of way in accordance with the provisions of the law as if artifacts each utility including irrigation lines and appurtenances and of no cost to the city.
2. Construction shall be in accordance with the City of Riverside, Dept. of Public Works, Specifications N2461 and Standard Drawings
3. Prime coat, seal coat, and paint binder are required.
4. Grading will require a permit under Ordinance 3093 for a curb or fill exceeding 100 cu. yds. or a fill over 2' deep in depth.
5. The city of Riverside will take a soil test to determine the requirement on imported base mat'l. after streets have been prepared to rough grade. Contractor is to notify City when rough grading has been accomplished.
6. Thin edge of existing pavement where new paving joins existing pavement to clean, straight line. Construct match-up paving as shown and overlay paving as directed in the field to produce a smooth crown section.
7. Street name signs and posts to be furnished and installed by the developer as per City Std. Dwg. #662.

CURVE DATA

NO.	R	Δ	L	T
1	27	90°34'30"	42.68	27.27

QUANTITY ESTIMATE

Curb and Buffer - 6" C.F. Std. 200	1,923 lin. ft.
2 1/2" A.C. Paving and seal coat	23,800 sq. ft.
Cross Buffer and apron Std. 220	554 sq. ft.
Sidewalk Std. 350	6,665 sq. ft.
Imported Base Material (See Note 5)	780 cu. yd.
Excavation, 5' on ly	2,850 cu. yd.
2x4 Redwood header	36 lin. ft.
Sidewalk Std. 325	1,800 sq. ft.

STREET NAME SIGN SCHEDULE

A	DEWEY AVENUE	5600
	ANTIOCH AVENUE	6300

NOTICE TO CONTRACTOR

The existence and location of any underground utility pipes or structures shown on these plans are obtained by a search of the available records to the best of our knowledge. There are no existing utilities except as shown on these plans. The contractor is required to take due precautionary measures to protect the utility lines shown and any other lines not of record or not shown on these plans.

INDEXED
 ALBERT A. WEBB ASSOCIATES
 CIVIL ENGINEERS - RIVERSIDE, CALIFORNIA
 APPROVED: *Albert N. Webb* DATE 1/22/64

CITY OF RIVERSIDE, CALIFORNIA
 DEPARTMENT OF PUBLIC WORKS

STREET PLAN & PROFILE
 HILLSIDE AVENUE
 TRACT 2801

MARK	DATE	DESCRIPTION
Δ	10/21/64	Curb Return Station Revised, REC Date 11/1/64

APPROVED BY: *Albert N. Webb*
 DATE: 8-13-64

SCALE: Horiz. 1"=50'
 Vert. 1"=5'

NO. **R-837**

SHEET 1 OF 2

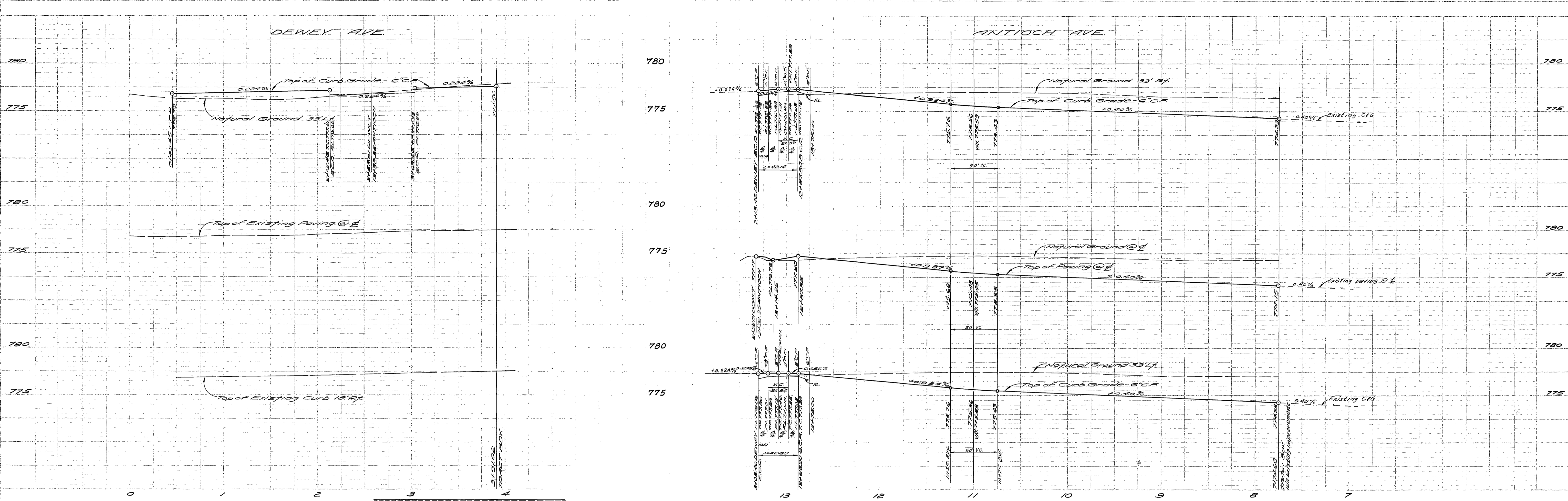

DATE	BY	DESCRIPTION

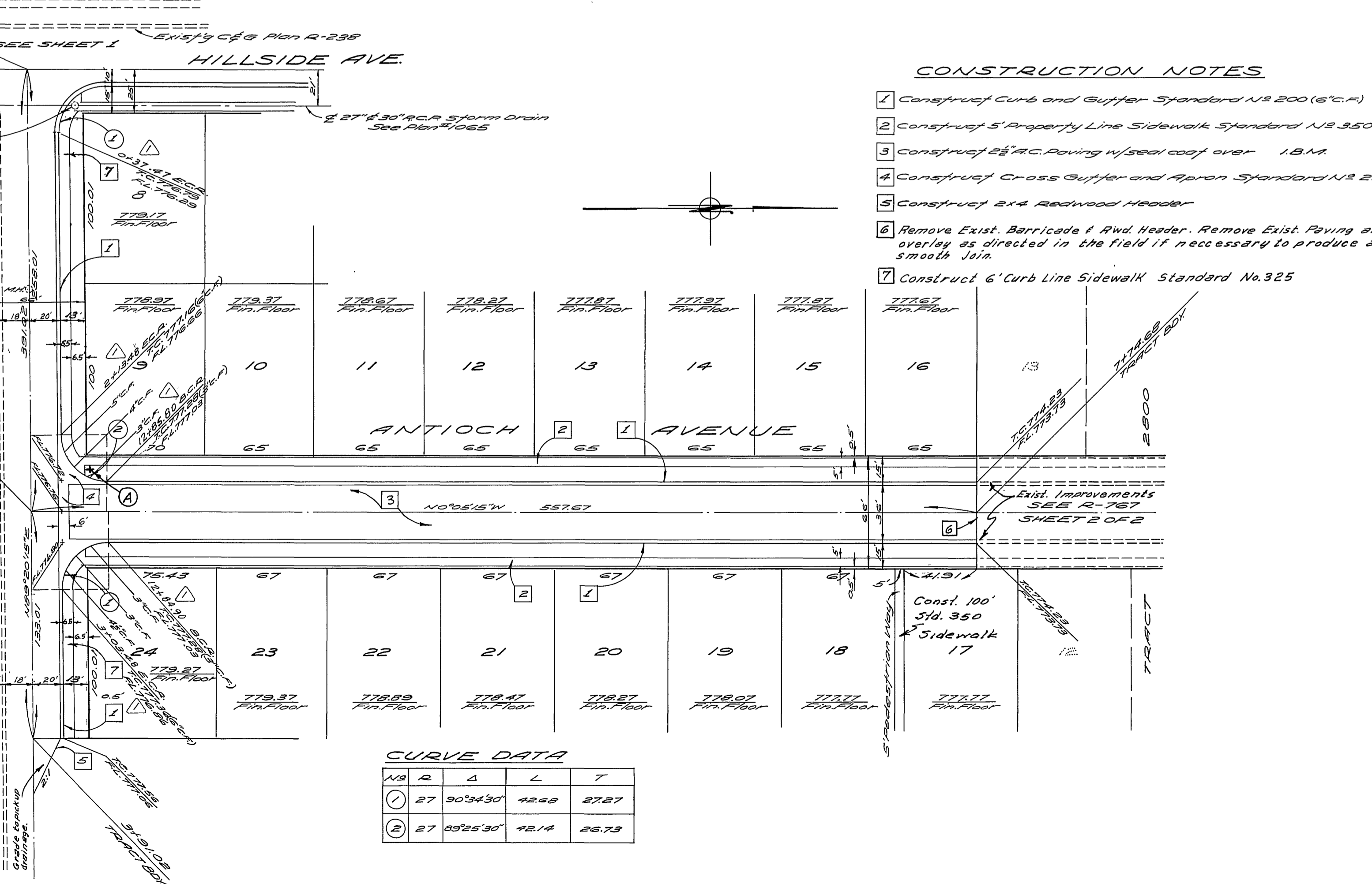
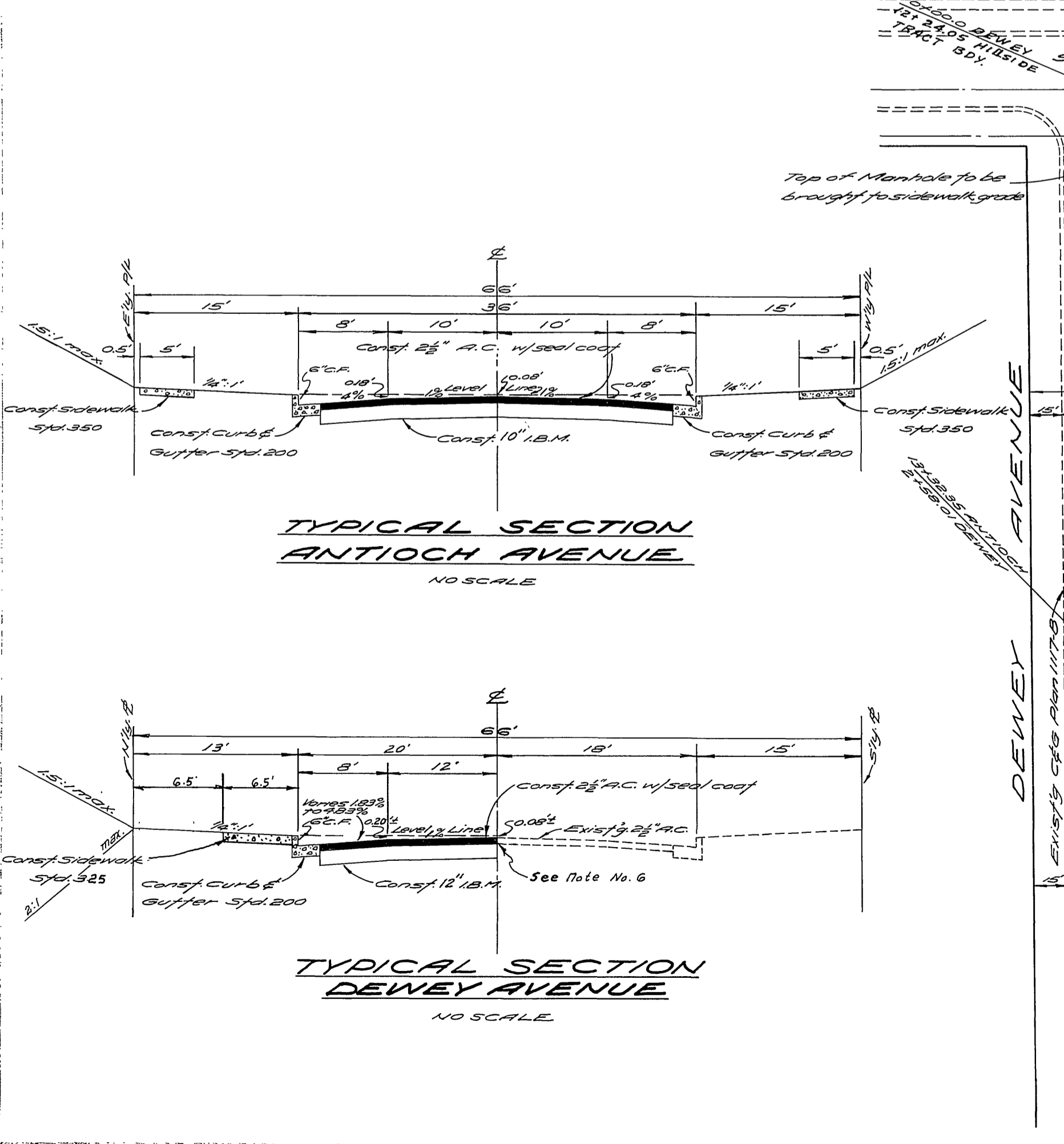

REVISION

MARK	DATE	DESCRIPTION
Δ	1/22/64	Added Curb Return Stations Revised REC ENW S.W. J.W.

APPROVED BY
 [Signature]
 CIVIL ENGINEER

CITY OF RIVERSIDE, CALIFORNIA
 DEPARTMENT OF PUBLIC WORKS

STREET PLANE PROFILE
 ANTIOCH AVENUE
 DEWEY AVENUE
 TRACT 2501

NO. R-837
 SHEET 2 OF 2

DATE 9-13-64