

T.B.M. Spike in tel. pole #434167H
N.W. side Spruce St. Wly
side of A.T.&S.F. RR.
F.B. 870 pg. 11, F.B. 825 pg. 21, F.B. 800 pg. 49
Elev. 1018.81

CURB RETURN DATA			
1	R=27'	Δ=37°51'49"	T=9.26'
2	R=30'	Δ=127°51'49"	T=61.32'

3. Prime coat, seal coat, and paint binder are required.
- 4.
5. Grading will require a permit under Ordinance N° 3093 for a cut or fill exceeding 100 cubic yards, or a fill over one foot in depth.

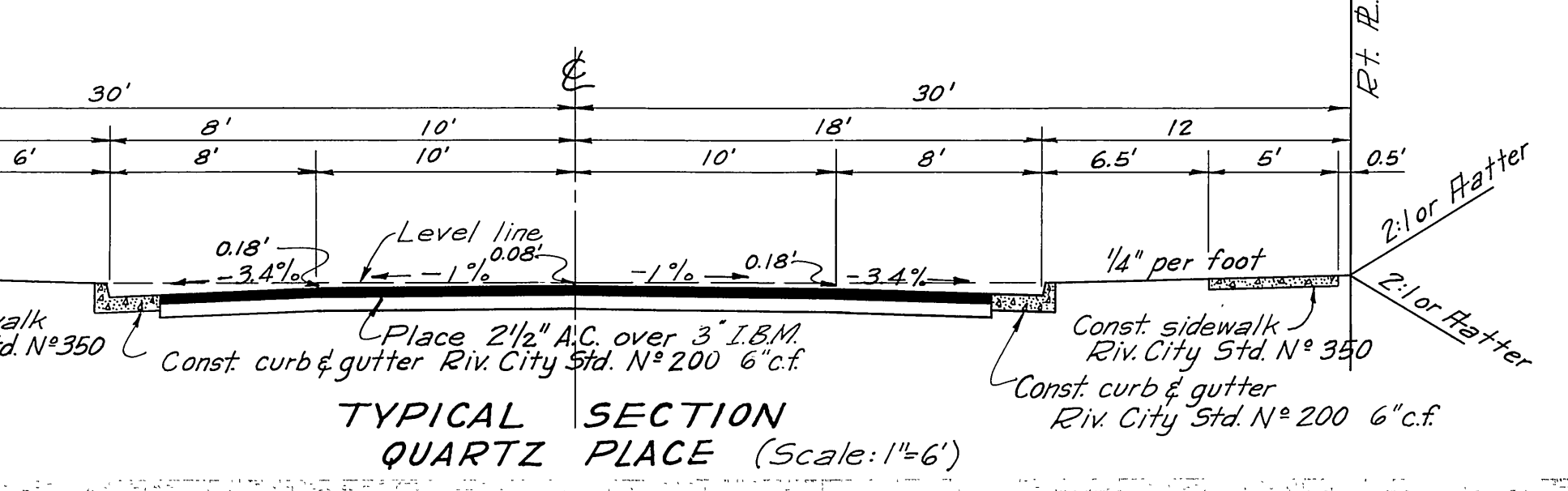
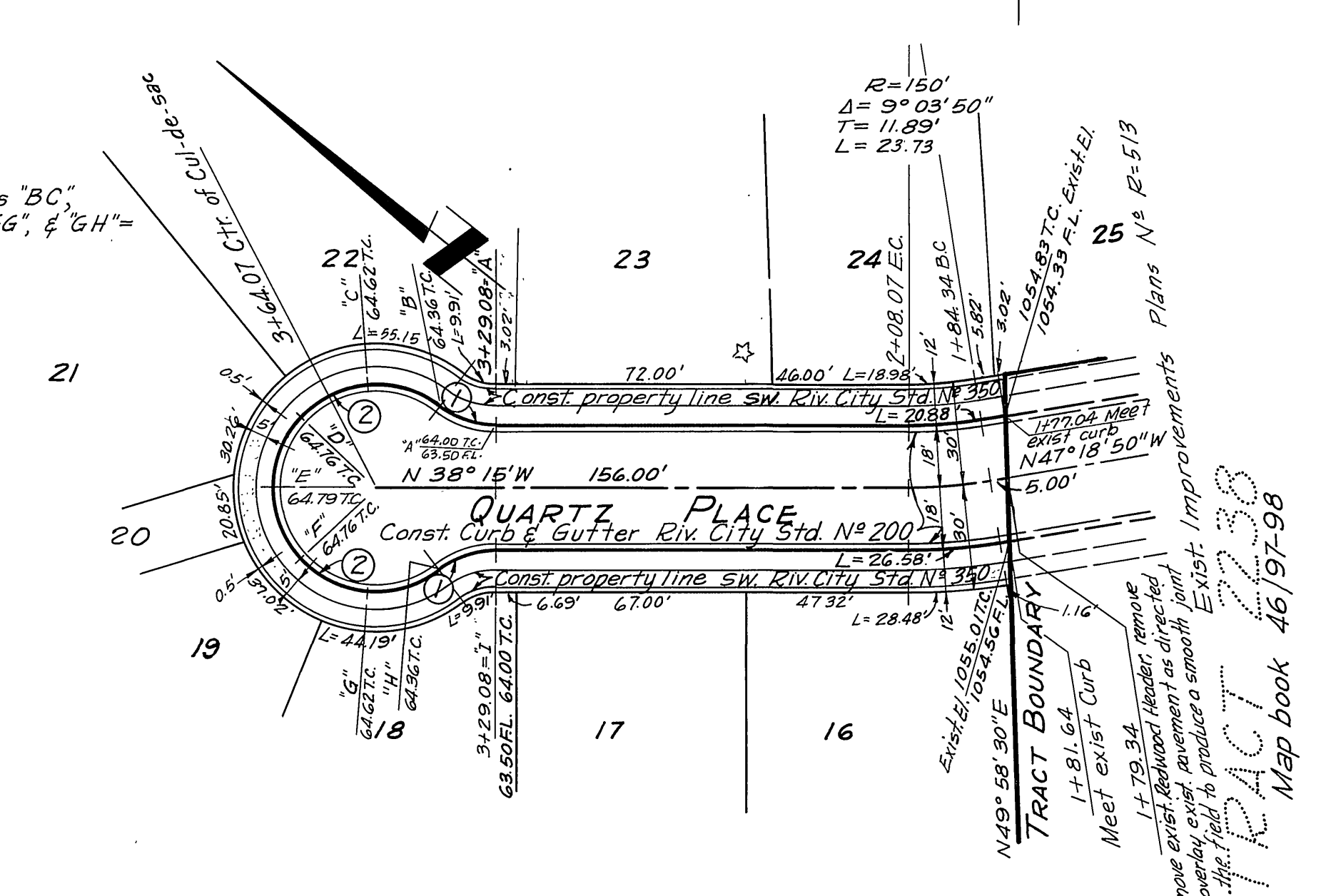
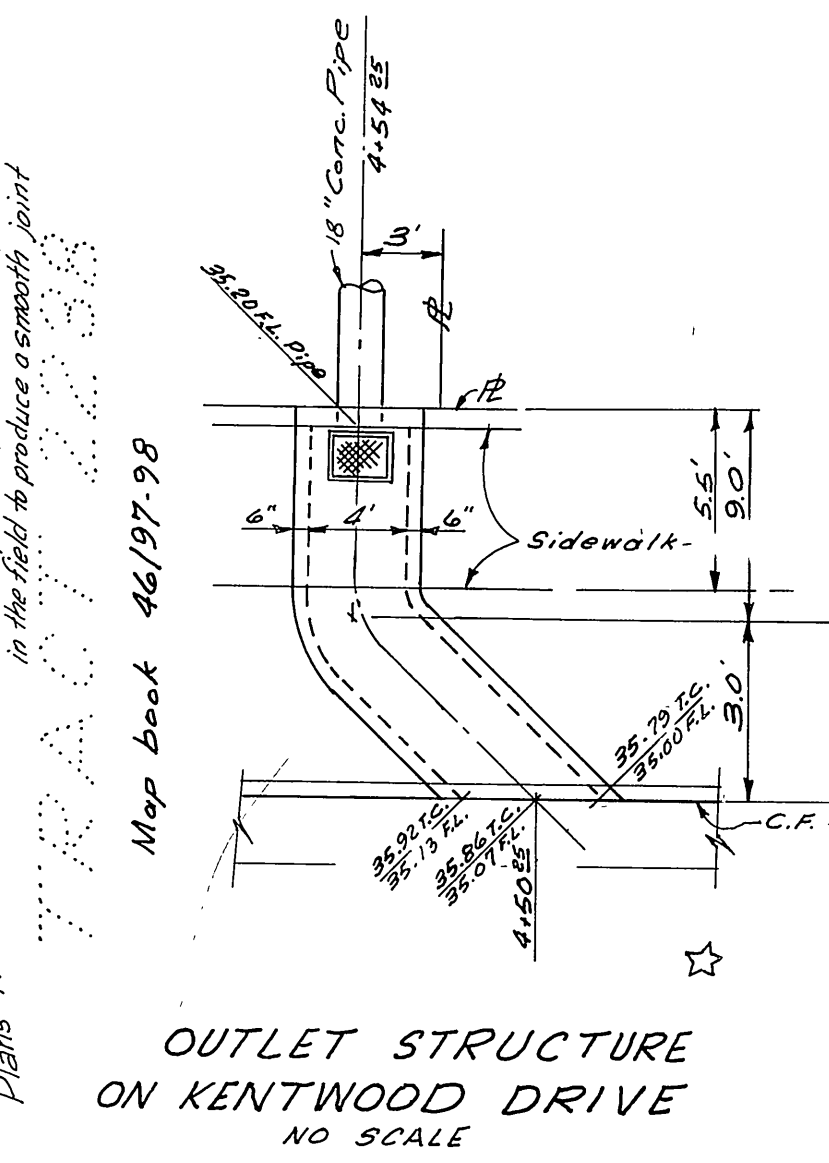
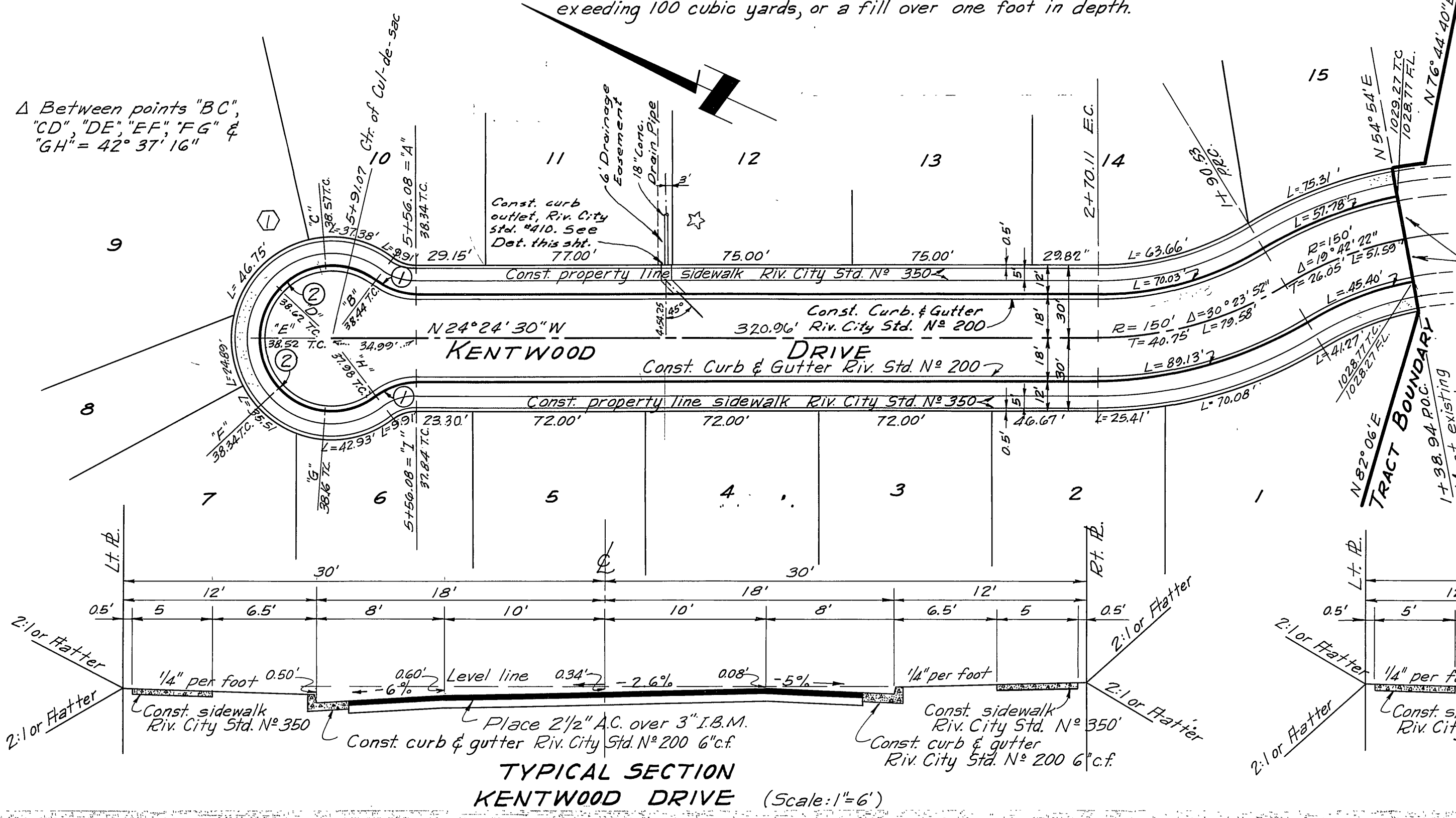
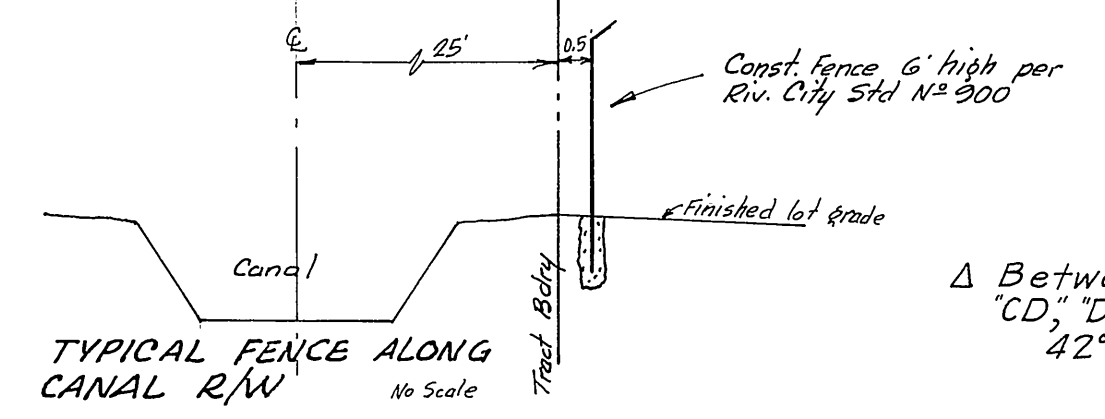

INDEXED

J. F. CAWIDSON - CIVIL ENGINEER
R.E. No. 932
PIVERSIDE, CALIFORNIA

APPROVED BY *George M. Cat* DATE 3/9/64
R.E. 10638

CITY OF RIVERSIDE, CALIFORNIA
DEPARTMENT OF PUBLIC WORKS

STREET PLAN & PROFILE
TRACT 2879
KENTWOOD DRIVE &
QUARTZ PLACE

HORIZ. SCALE 1"=40' VERT. SCALE 1"=4'

NO. R-842
DATE 3-20-64