

MARK	STREET	BLK. N°
(A)	MT. VERNON AVENUE	3400
	SHADY GROVE DRIVE	100
(B)	SHADY GROVE DRIVE	100
	INVERNESS STREET	3300
(C)	SHADY GROVE DRIVE	100
	GRAMPION WAY	3300

1. All work shall be in accordance with Standards and Specifications of the Department of Public Works.
2. It shall be the responsibility of the Contractor to clear the Right of Way in all instances of low voltage or other utility including irrigation lines and not at extra cost to the City of Riverside.
3. Grading will require a permit under Ordinance 3093 for a cut or fill exceeding 100 cubic yards, or a fill over one foot in depth.
4. Trim edge of existing pavement where new paving joins existing pavement to be clean, straight and true. Construct match-up paving as shown and overlay paving as directed in the field to produce a smooth crown section.
5. Prime coat, seal coat, and paint binder are required.

INDEXED 56

B.M. 1x2 nailed on P.P.N. 33184 H at N.E. Cor. Blaine St. & Mt. Vernon Ave. Elev. = 1220.44

**J. F. DAVIDSON-CIVIL ENGINEER**  
R.E. NO. 862  
RIVERSIDE, CALIFORNIA

APPROVED BY *J. Davidson* DATE 12-6-63

CITY OF RIVERSIDE, CALIF. DEPARTMENT OF PUBLIC WORKS

STREET PLAN & F.  
MT. VERNON AVENUE

RECORD OF SURVEY N° 776  
HORIZ. SCALE 1"=40'  
VERT. 1"=2'

DESIGNED BY *[Signature]* CHECKED BY *[Signature]* APPROVED BY *[Signature]*

R-845

12-2-64

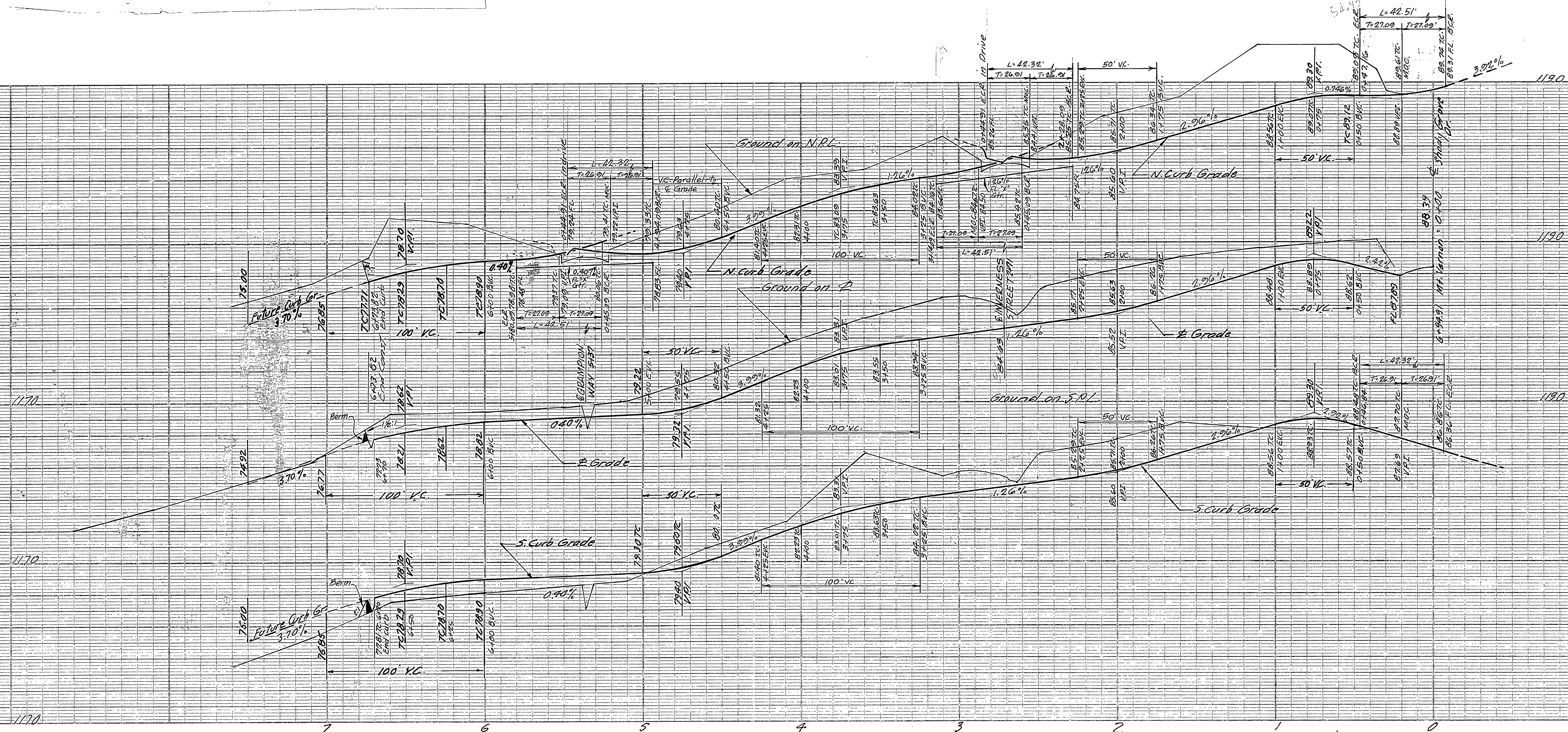

Not Built  
See R-1594

Do Not Use Plans  
City to Revise Plan  
Improvements on  
When Needed!  
Tract 5769  
9-29-68 Row

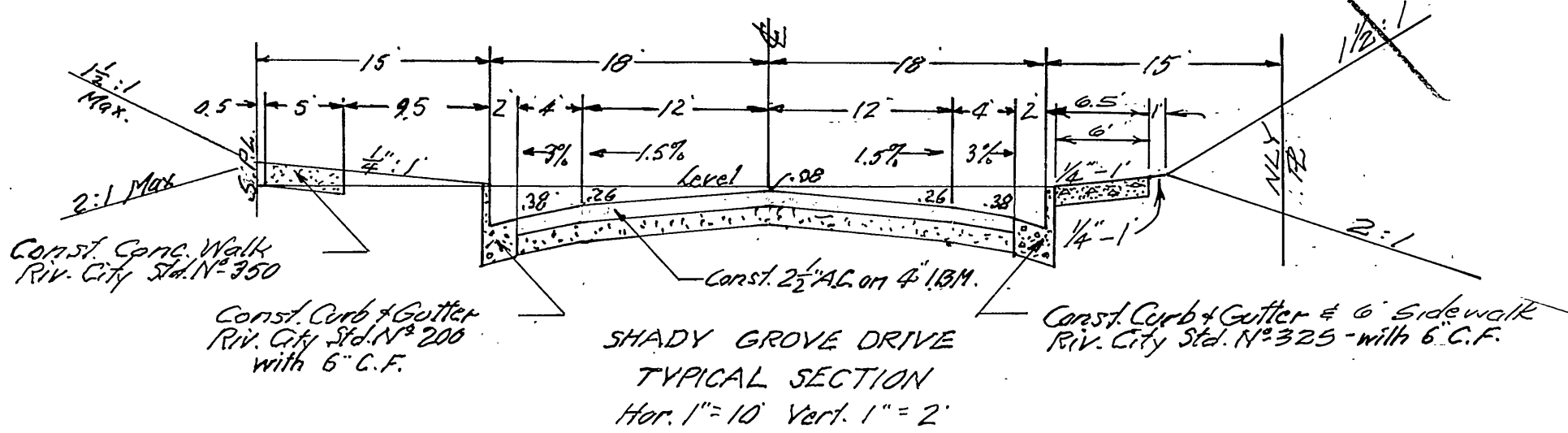
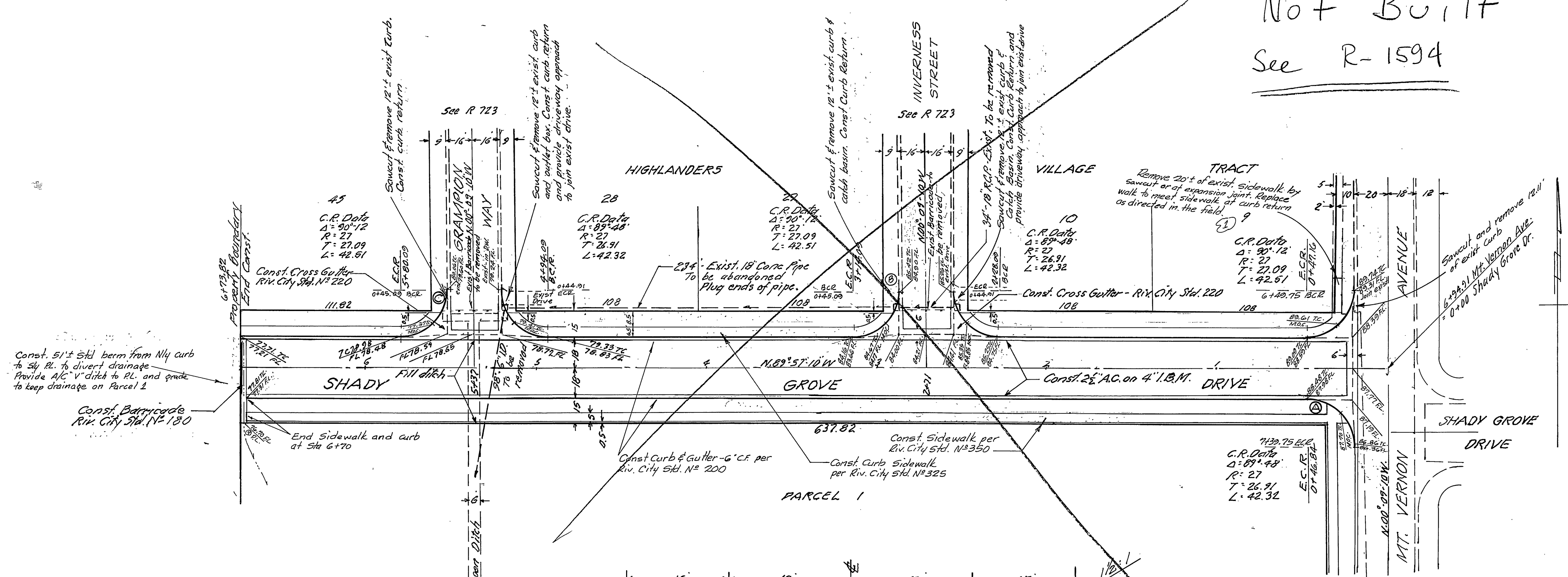

B.M. 1x2 nailed on R.R. 33184 N. of N.E. Cor. Blaine St. & Mt. Vernon Ave. Elev. 1220.44

J. D. [Signature] 12-6-63

10-25-65 Sidewalk revision Nly of Shady Grove Drive Approved [Signature]

STREET  
SHADY GROVE DRIVE  
RECORD OF SURVEY N° 776  
1"=40' 1"=4'

Plan by [Signature] R-845  
A.P. [Signature] 12-2-64 2 2