

**PROFILE**  
 HORIZ. SCALE 1"=40'  
 VERT. SCALE 1"=4'

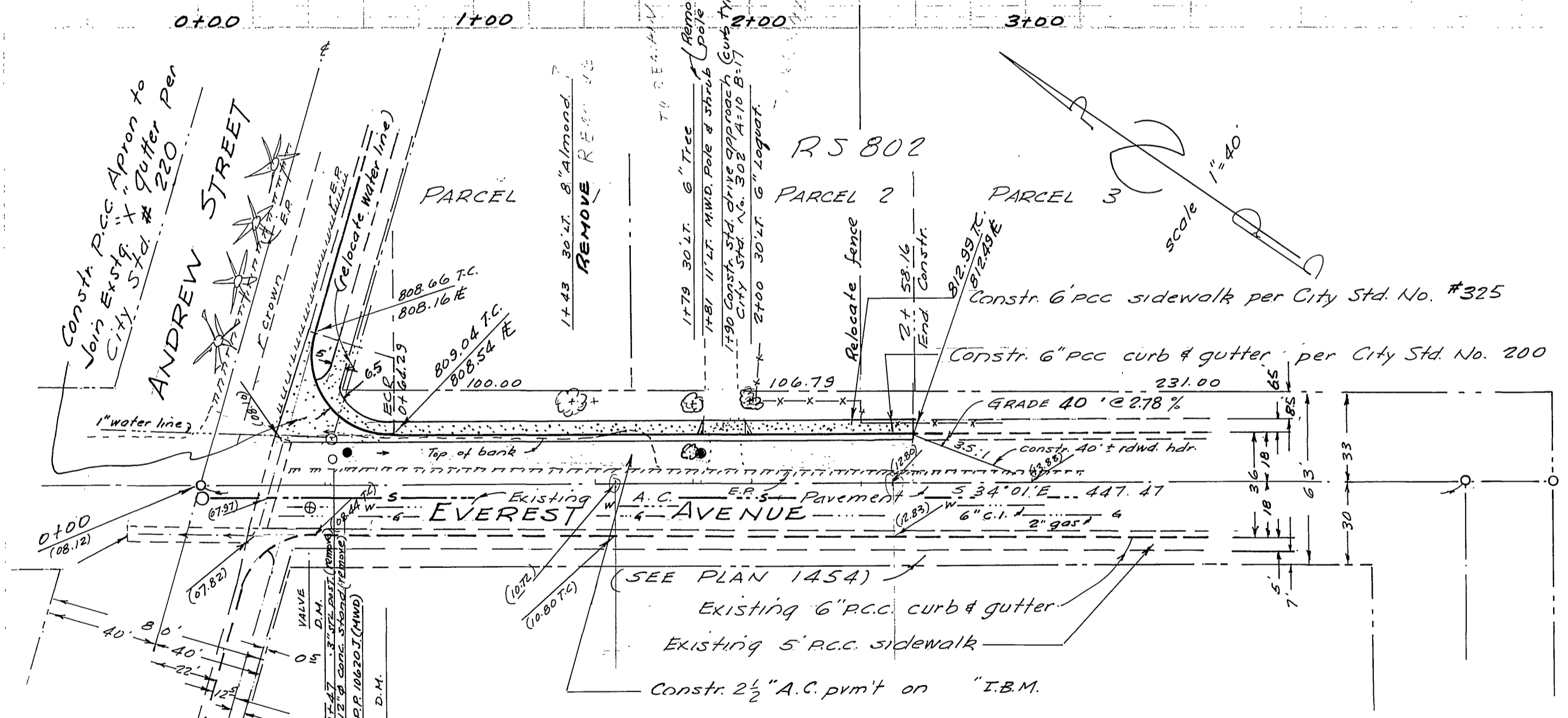

**PLAN**  
 SCALE 1"=40'

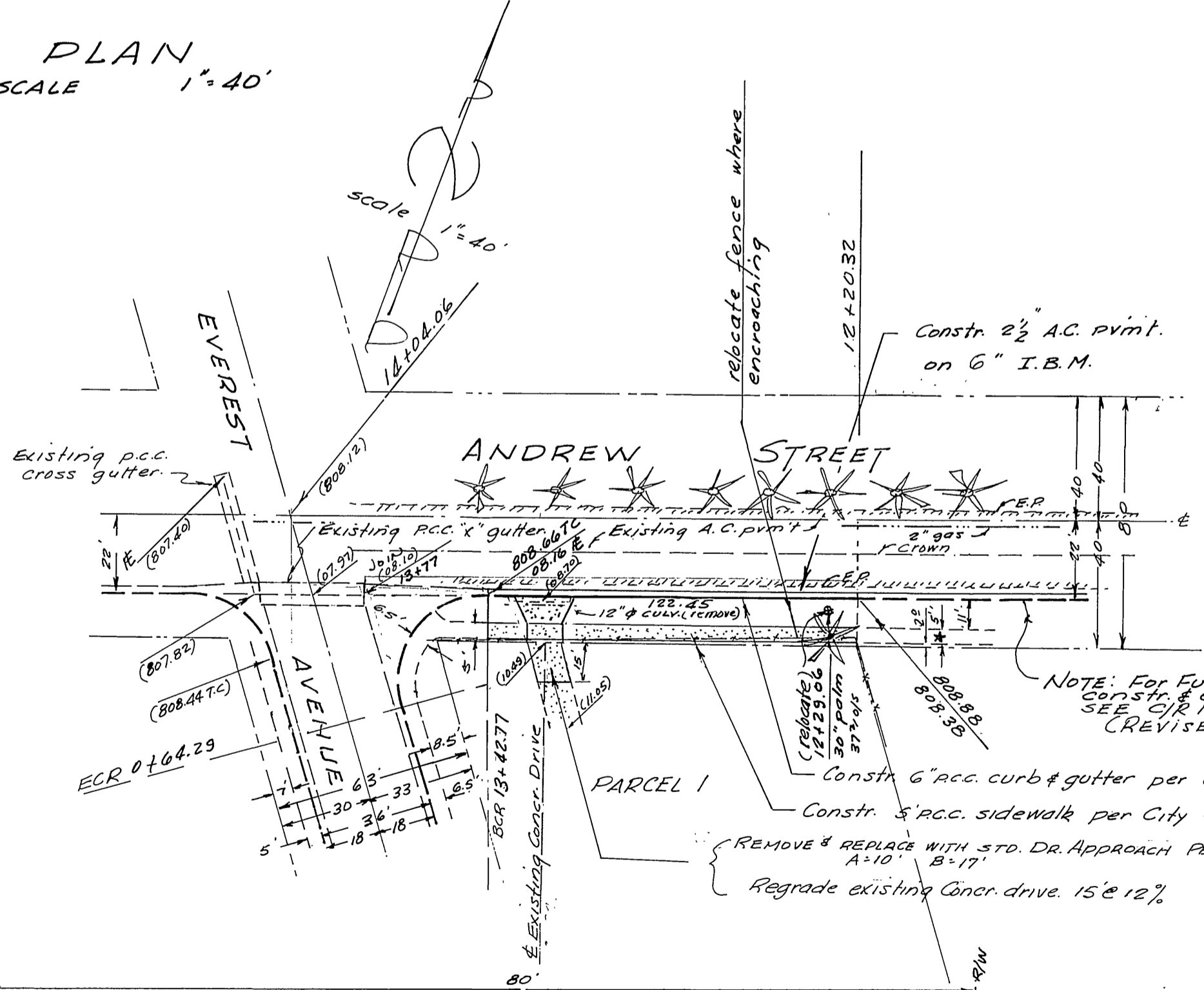

**GENERAL NOTES**

1. All construction shall be in accordance with Standards and Specifications No. 461 of the City of Riverside, Dept. of Public Works.
2. Trim edge of existing paving to clean straight line. Construct match up paving and overlay existing pavement as directed in field to produce smooth crown section.
3. It shall be the responsibility of the contractor to clear the right of way in accordance with the provisions of law as it affects each utility, including irrigation lines and appurtenances and at no cost to the City.
4. Prime Coat, paint binder & seal coat are required.
5. B.M. - spk. in Palm tree at Northeast corner of Andrew Street & Everest Avenue.
6. Grading will require a permit under Ordinance 3093 for a cut or fill exceeding 100 cubic yards or a fill over one foot in depth.
7. Existing elevations shown thus (08.10)
8. A soils laboratory shall take a soil test to determine the requirement on imported base material after the streets have been prepared to rough grade.

**CURB RET. DATA**  
 R: 27.00 A: 106' 22"  
 T: 36.07 L: 50.12

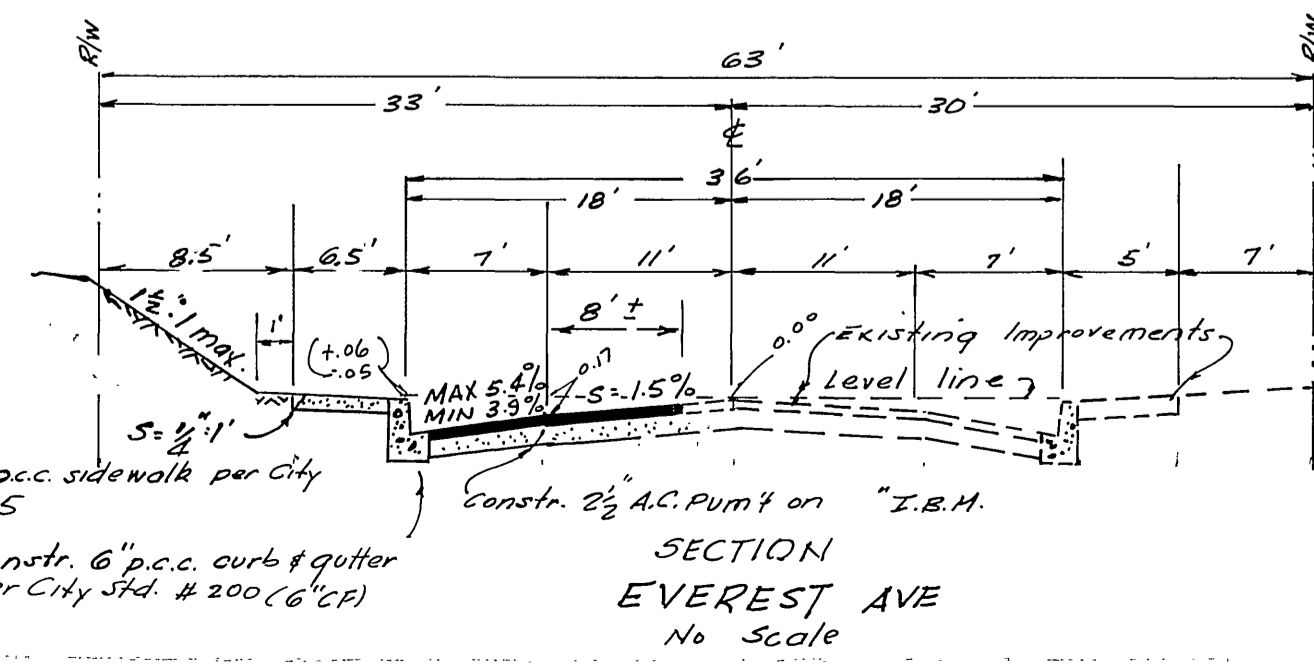

**NOTE:**  
 M.W.D. of Southern Calif to be notified well in advance of construction to allow relocation of their facilities.

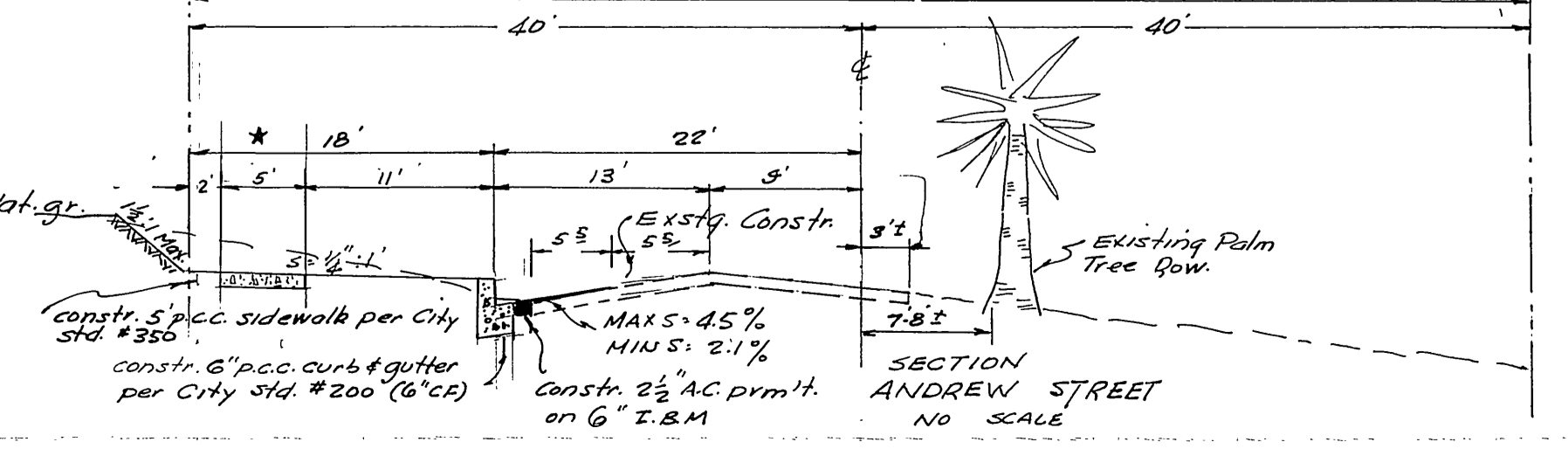

APPROVED BY:  
 Ellen L. Bondig 6-3-64  
 Supt. Parks & Recreation Dept.

**ROBERT L. TAYLOR**  
 CIVIL ENGINEER  
 RIVERSIDE CALIFORNIA  
 Approved: Robert L. Taylor RCE #10670  
 DATE: 3/2/64

REVISIONS		
NO.	DATE	DESCRIPTION
*	10/6/62	MOVED SIDEWALK FROM 0.5' TO 3.5' AWAY FROM PROPERTY LINE B.M. 3. AS MOVED BY A.R.I.

CITY OF RIVERSIDE CALIFORNIA  
 DEPARTMENT OF PUBLIC WORKS  
 ANDREW STREET-12+20.32-14+04.06  
 EVEREST AVE. 0+00 TO 2+58.16  
 PLAN & PROFILE  
 R/S. 802  
 DESIGNED BY: [Signature] CHECKED BY: Ron W. [Signature] APPROVED BY: [Signature] DIRECTOR OF PUBLIC WORKS  
 RECOMMENDED BY: [Signature] ASSISTANT CITY ENGINEER DATE: 6-11-64 R-851 SHEET 1 OF 1