

PROFILE
SCALE: Vert 1"=2'
Horz 1"=40'

WOODLAWN PARK
TRACT No 2
M.B. 29/5

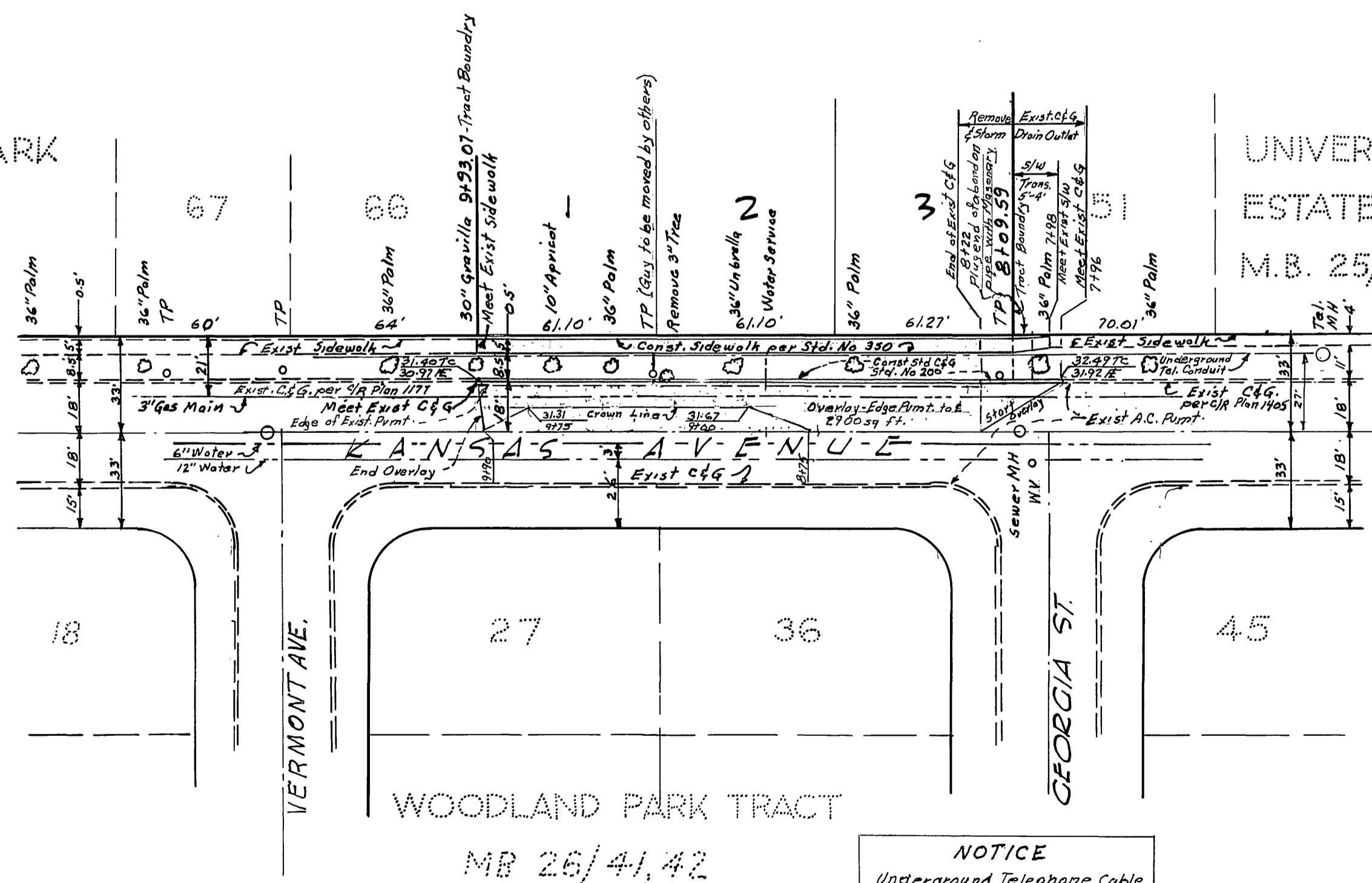

PLAN
SCALE: 1"=40'

NOTICE
Underground Telephone Cable
3" Cover, Cat# 684-0071, 24
hours before underground
excavation for stand-by crew

UNIVERSITY
ESTATES No 2
M.B. 25/40

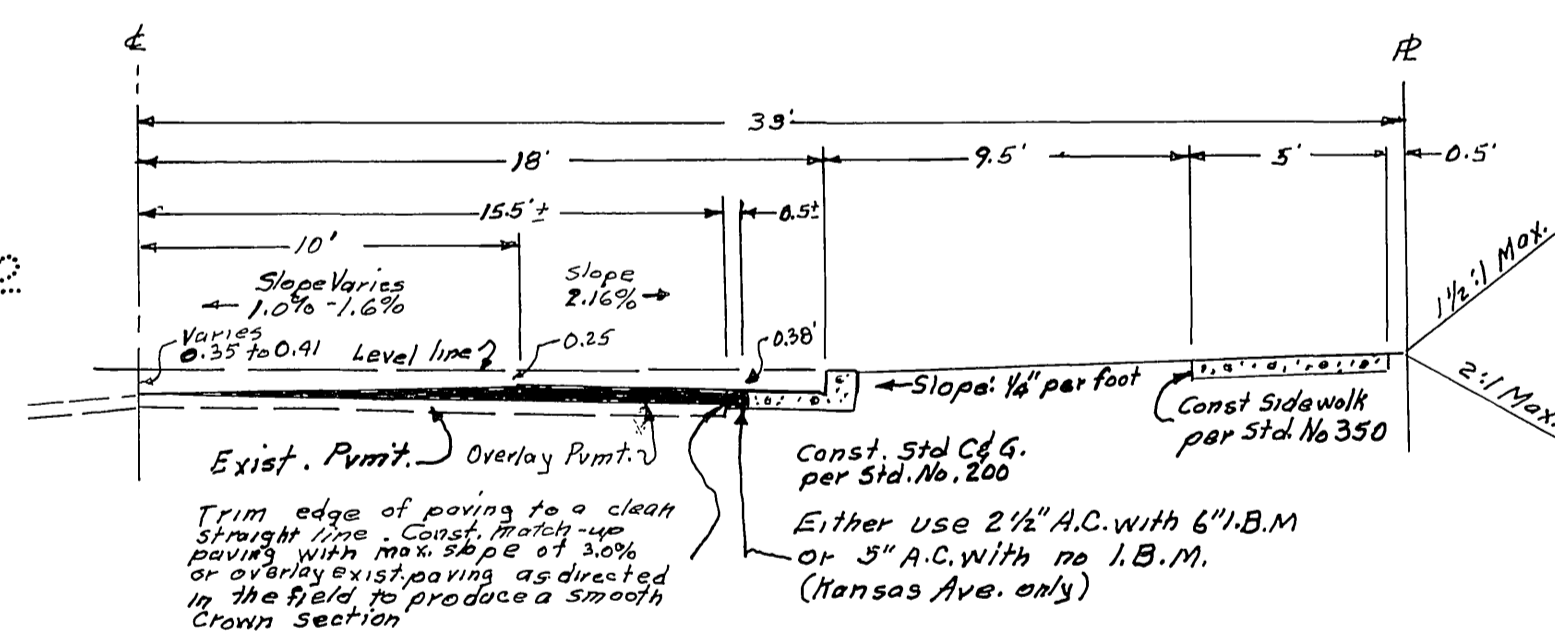

TYPICAL SECTION - KANSAS AVE.
Sta. 9+00 to Sta 9+73.07

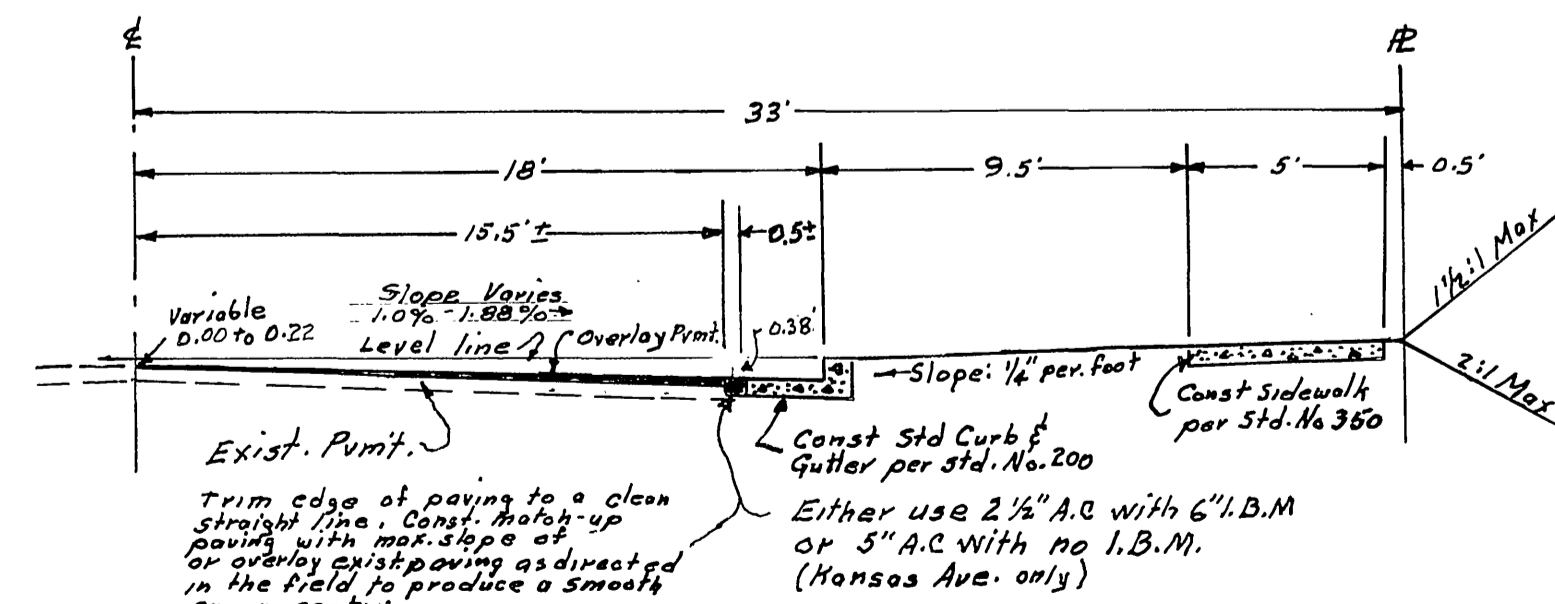

TYPICAL SECTION - KANSAS AVE.
Sta. 7+96 to Sta 8+75
SCALE: 1"=5'

GENERAL NOTES

1. It shall be the responsibility of the Contractor to clear the right of way in accordance with the provisions of law as it affects each utility including irrigation lines and appurtenances and at no cost to the City.
2. Construction shall be in accordance with the City of Riverside, Department of Public Works, Specification No. 461 and Standard Drawings.
3. The City of Riverside will take a soil test to determine the requirements on ~~impact base material~~ after the streets have been prepared to rough grade.
4. Trim edge of existing pavement, where new pavement meets existing pavement, to a clean straight line. Construct new pavement to match existing pavement or overlay paving as directed in the field to produce a smooth crown section and profile section.
5. Prime coat, seal coat and joint binder are required.
6. Grading will require permit under Ordinance 3093 for a cut or fill over 100 cu. yds., or a fill over 1' in depth.

INDEXED EC
Bench Mark: S&L in S.W. curb return
Kansas Ave. @ 12th St. (City FB 551/A)
Elevation: 929.37

CRAWLEY & HAWKINS
ENGINEERS & SURVEYORS
RIVERSIDE, CALIFORNIA
APPROVED *George O. Crawley* FIELD 8/29/62 DATE 3-24-62
R.E. No 9455 JOB No. 112

INDEXED M.S.

STREET PLAN & PROFILE
KANSAS AVENUE
TRACT No 2901

10M
10M
Sols.
William S. Jordan
W. S. Jordan
R-852
10-27-64
1 2

- Indexed -

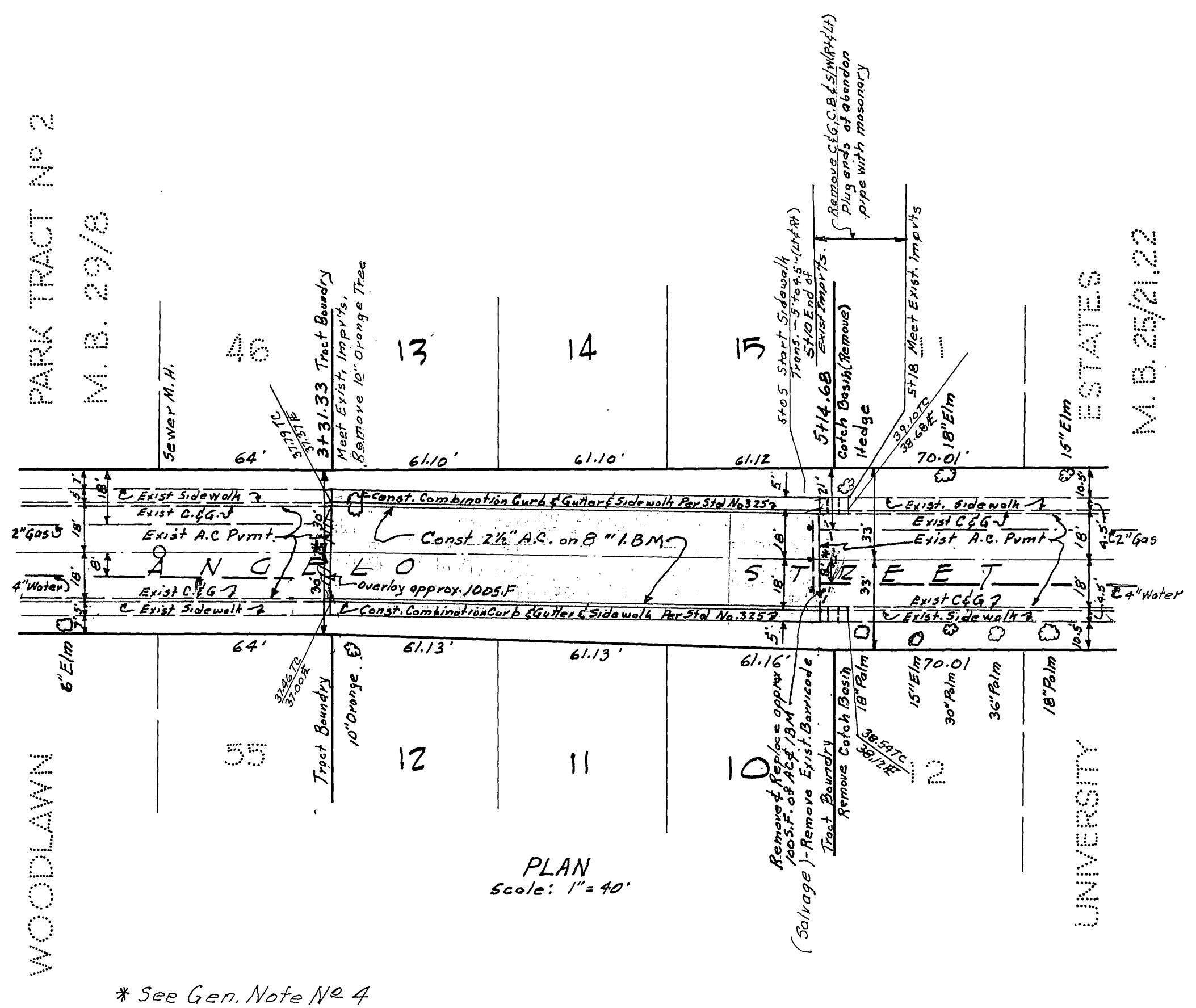
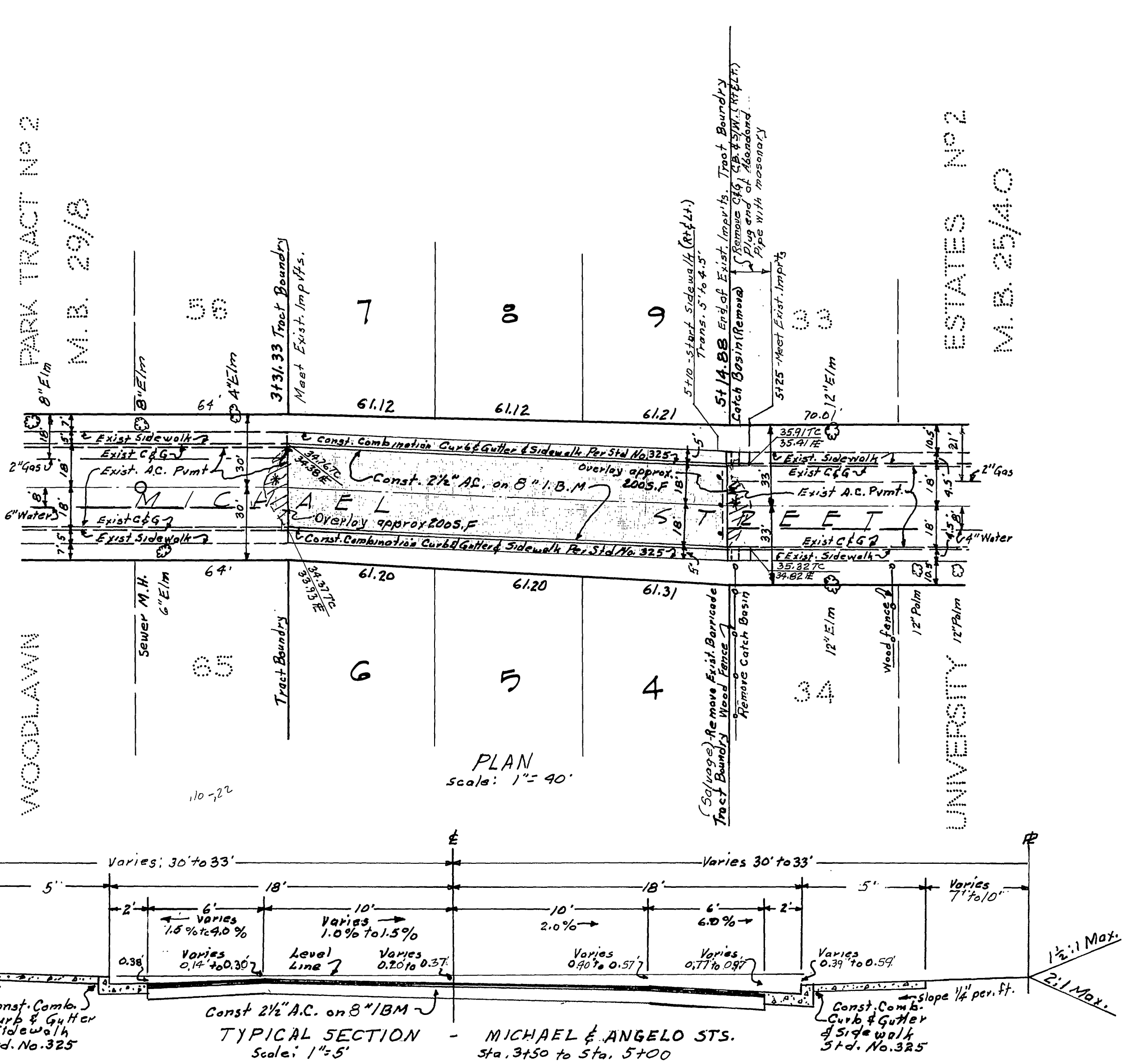
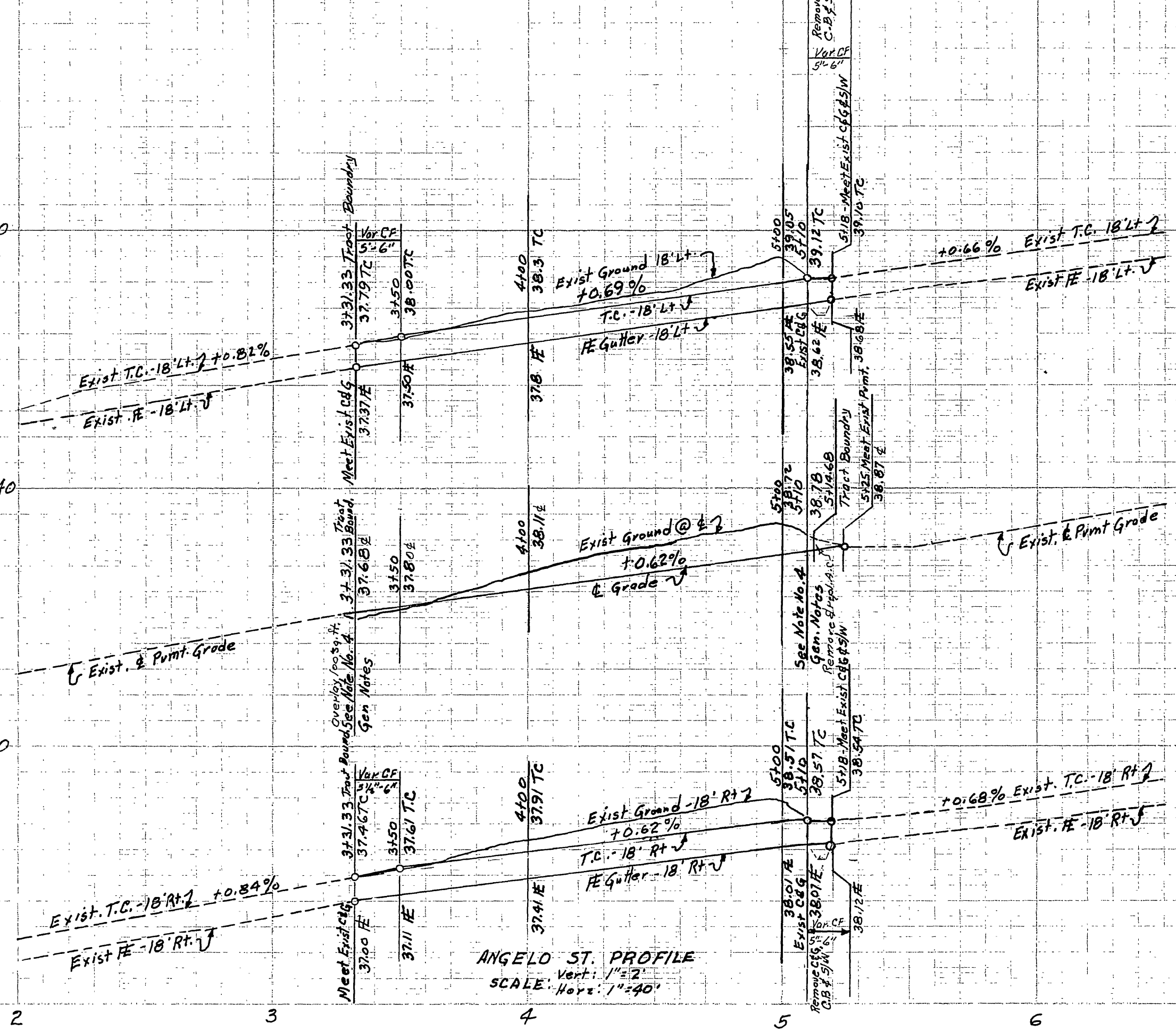
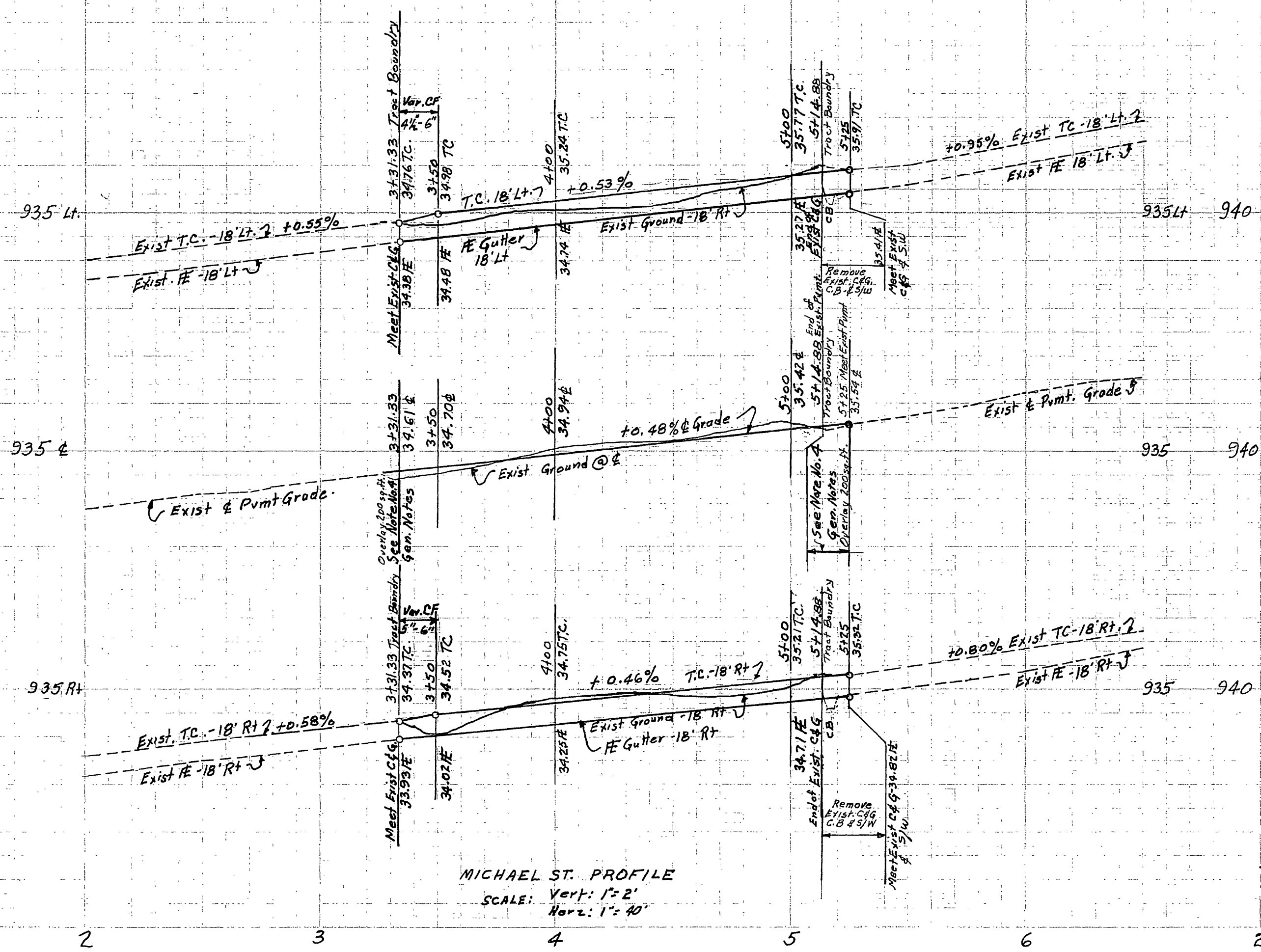

REVISIONS		
MARK	DATE	DESCRIPTION

Benchmark: S of L in S.W. curb return
 Mansas Ave. & 12th St. (City FB. 351/4)
 Elevation: 929.37

CRAWLEY & HAWKINS
 ENGINEERS & SURVEYORS
 RIVERGIDE, CALIFORNIA

APPROVED *George O. Crawley* DATE 3-24-64
 R.E. No 9455 JOB NO. 112

STREET PLAN & PROFILE
 MICHAEL STREET & ANGELO STREET
 TRACT NO 2901

DESIGNED BY *William D. Gardner*
 DRAWN BY *Bob S.*
 CHECKED BY *Martha*
 DATE 10-27-64

R-852