

Scale Horiz. 1"=50'  
Vert. 1"=5'

**BENCH MARK:** Elev. 771.64  
Nail in RR #12663J North side of Jurupa 300' West of Wilderness

**GENERAL NOTES:**

1. It shall be the responsibility of the contractor to clear the right of way in accordance with the provisions of law as it affects each utility including irrigation lines and appurtenances and at no cost to the City.
2. Construction shall be in accordance with the City of Riverside, Department of Public Works, Specifications No. 461 and Standard Drawings.
3. Prime coat, seal coat, and paint binder are required.
4. Grading will require a permit under Ordinance 3093 for a cut or fill exceeding 100 cubic yards, or a fill over one foot in depth.
5. Trim edge of existing pavement, when new paving joins existing pavement to a clean, straight line. Construct match-up paving as shown and overlay paving as directed in the field to produce a smooth crown section.
6. **NOTICE TO CONTRACTOR:** The existence and location of any underground utility pipes or structures shown on these plans are obtained by a search of the available records. To the best of our knowledge, there are no existing utilities except as shown on these plans. The Contractor is required to take due precautionary measures to protect the utility lines shown and any other lines not of record or not shown on these plans.
7. Contractor shall contact City Engineer regarding work shown as "By City".
8. Disposition of street excavation shall be as directed by owner and in accordance with City of Riverside Ordinance 3093 "Grading Ordinance".

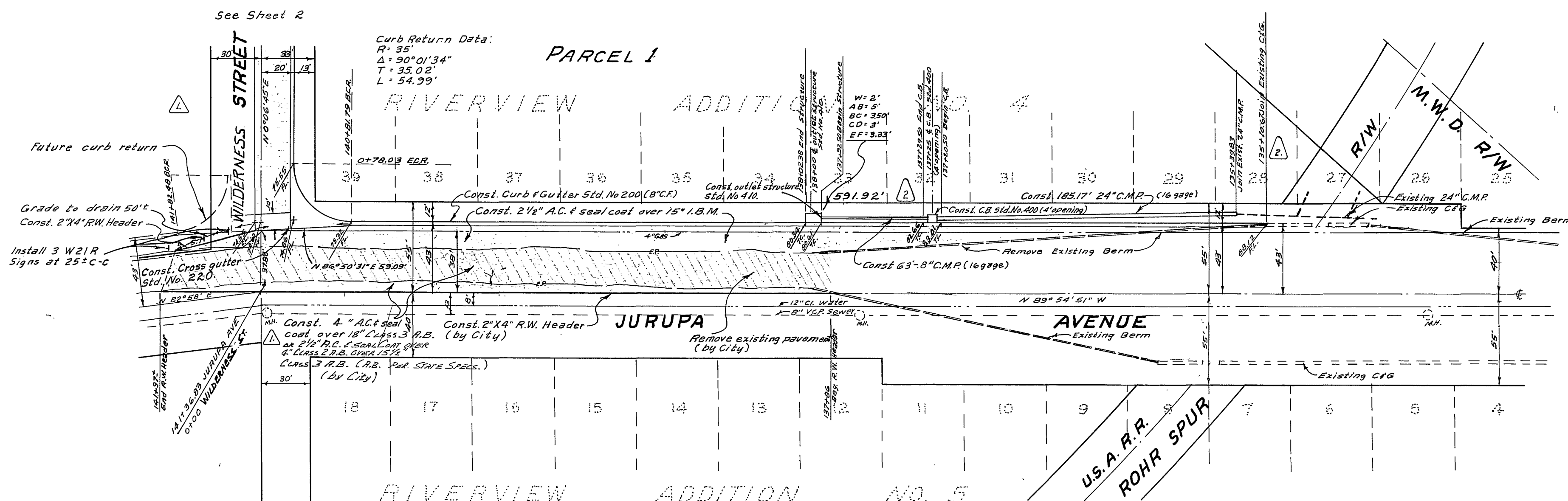

**PARCEL 2**  
**QUANTITY ESTIMATE**  
Excavation (cut) 871 C.Y.

**PARCEL 1**  
**QUANTITY ESTIMATE**

Curb & Gutter Standard No 200 (8" C.F.)	589	L.F.
Curb & Gutter Standard No 200 (6" C.F.)	366	L.F.
Cross Gutter Standard No 220	504	S.F.
2 1/2" A.C. and seal coat	15,321	S.F.
Imported Base Material (15")		C.Y.
2" x 4" Redwood Header	452	L.F.
8" C.M.P. (16999)	63	L.F.
24" C.M.P. (16999)	185	L.F.
Catch Basin Standard No. 400 (4" opening)	1	EA.
Outlet Structure Standard No. 410	1	EA.
Berm Removal	275	L.F.
Excavation (cut)	968	C.Y.
Pavement Removal (by City)	8,650	S.F.
2" x 4" Redwood Header (by City)	410	L.F.
2 1/2" A.C. and seal coat (by City)	10,650	S.F.
Imported Base Material (15") (by City)		C.Y.

**TYPICAL SECTION**  
**JURUPA AVENUE**  
No scale

INDEXED B.M.  
ALBERT A. WEBB ASSOCIATES  
CIVIL ENGINEERS - RIVERSIDE, CALIFORNIA  
APPROVED: *Albert A. Webb* DATE: 5/5/64  
CITY OF RIVERSIDE, CALIFORNIA  
DEPARTMENT OF PUBLIC WORKS  
**STREET PLAN & PROFILE**  
**JURUPA AVENUE**  
**ROHR SPUR TO WILDERNESS AVE.**  
R/S 774  
APPROVED BY: *John A. ...*  
DATE: 7-15-64  
SHEET 1 OF 2  
Dwg. No. 63-336-A

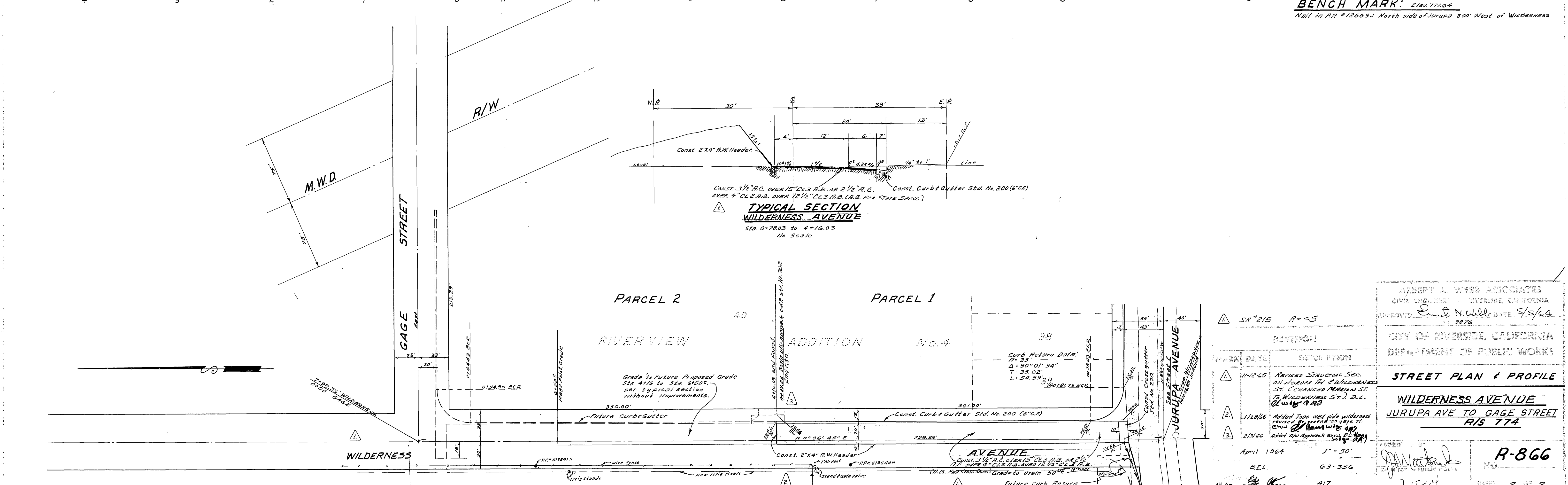
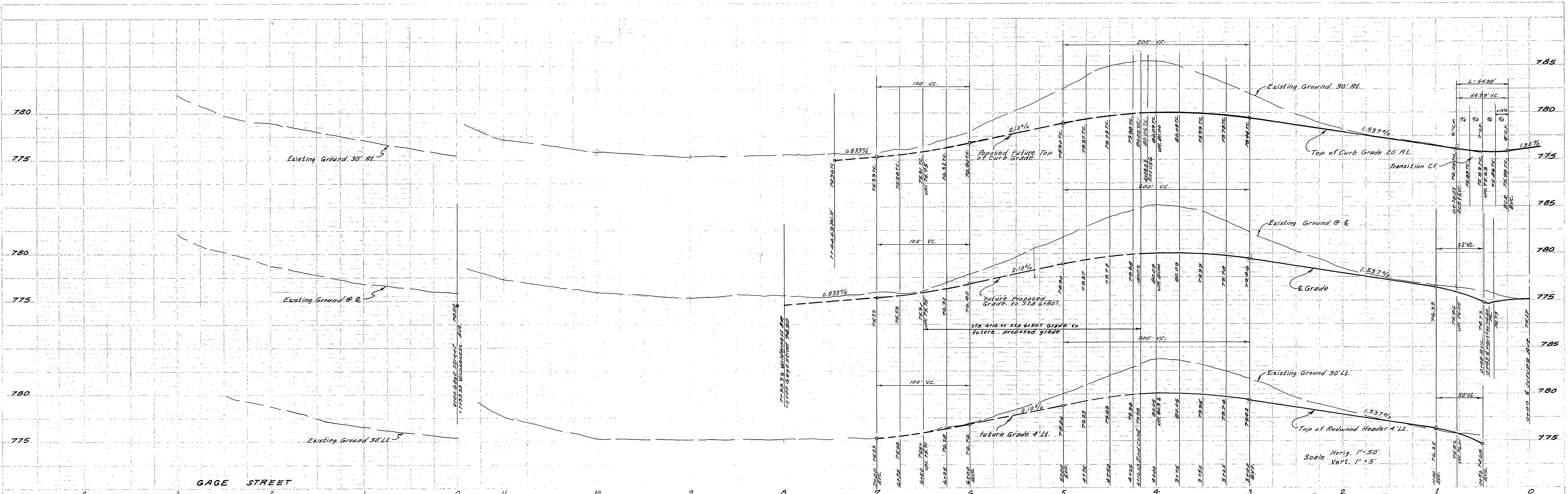

ALBERT A. WYRD ASSOCIATES  
 CIVIL ENGINEER RIVERSIDE, CALIFORNIA  
 APPROVED: *Albert A. Wyrd* DATE: 9/5/64  
 3976

REGION:  
 CITY OF RIVERSIDE, CALIFORNIA  
 DEPARTMENT OF PUBLIC WORKS

**STREET PLAN & PROFILE**  
**WILDERNESS AVENUE**  
**JURUPA AVE TO GAGE STREET**  
**R/S 774**

DATE	REVISION
11-12-65	Revised Structural Sec. on JURUPA Av. & WilderNESS ST. (CHANGED MARIAN ST. TO WILDERNESS ST.) D.L. <i>Clayton R. R.</i>
1/28/66	Added Topo west side WilderNESS revised ground on gage st. End of block with app.
2/3/66	Added SW Approach ELEV. <i>Clayton R. R.</i>

April 1964  
 B.E.L.  
 417

Scale: 1" = 50'  
 63-336  
 417

**R-866**  
 SHEET 2 OF 2  
 DWG. No. 63-336-A



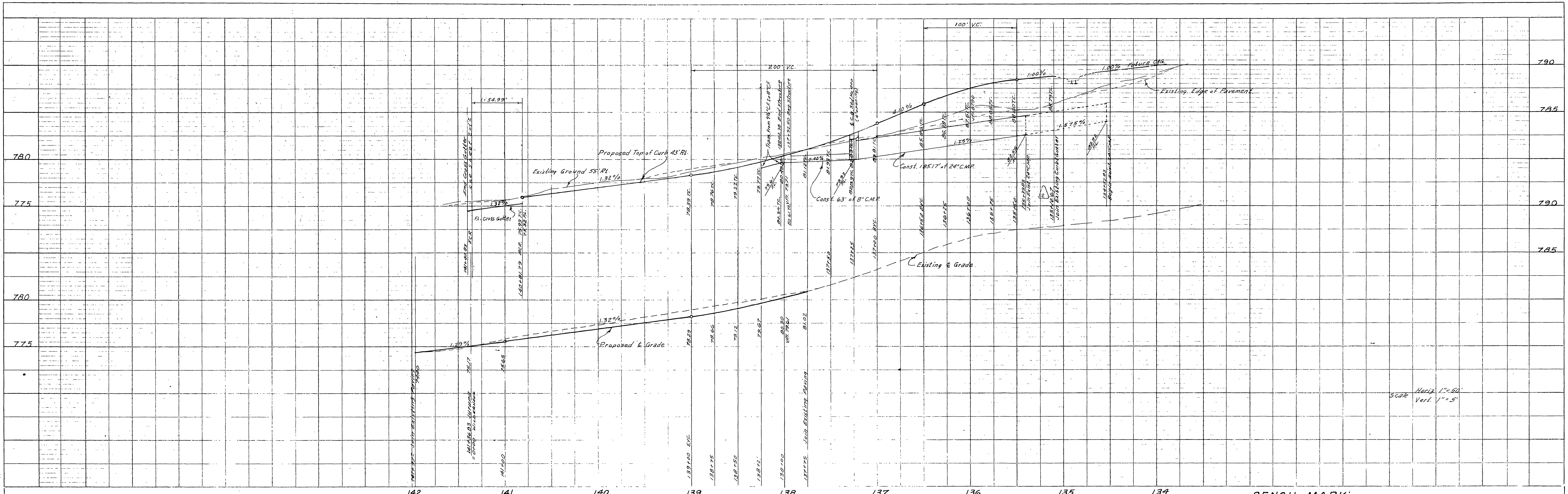

PROFILE	SURVEYED	BY	DATE
NOTE BOOK	PLOTTED		
STANDARD NOTATION CHG.	CHECKED		

Scale Horiz. 1" = 50'  
Vert. 1" = 5'

**BENCH MARK:** Elev 77.62  
Nail in P.P. #12663J North side of Jurupa 300' West of Wilderness

**GENERAL NOTES:**

- It shall be the responsibility of the contractor to clear the right of way in accordance with the provisions of law as it affects each utility including irrigation lines and appurtenances and at no cost to the City.
- Construction shall be in accordance with the City of Riverside, Department of Public Works, Specifications No. 461 and Standard Drawings.
- Prime coat, seal coat, and paint binder are required.

**NOTICE TO CONTRACTOR:** The existence and location of any underground utility pipes or structures shown on these plans are obtained by a search of the available records. To the best of our knowledge, there are no existing utilities except as shown on these plans. The Contractor is required to take due precautionary measures to protect the utility lines shown and any other lines not of record or not shown on these plans.

PLAN	SURVEYED	BY	DATE
NOTE BOOK	PLOTTED		
STANDARD NOTATION CHG.	CHECKED		

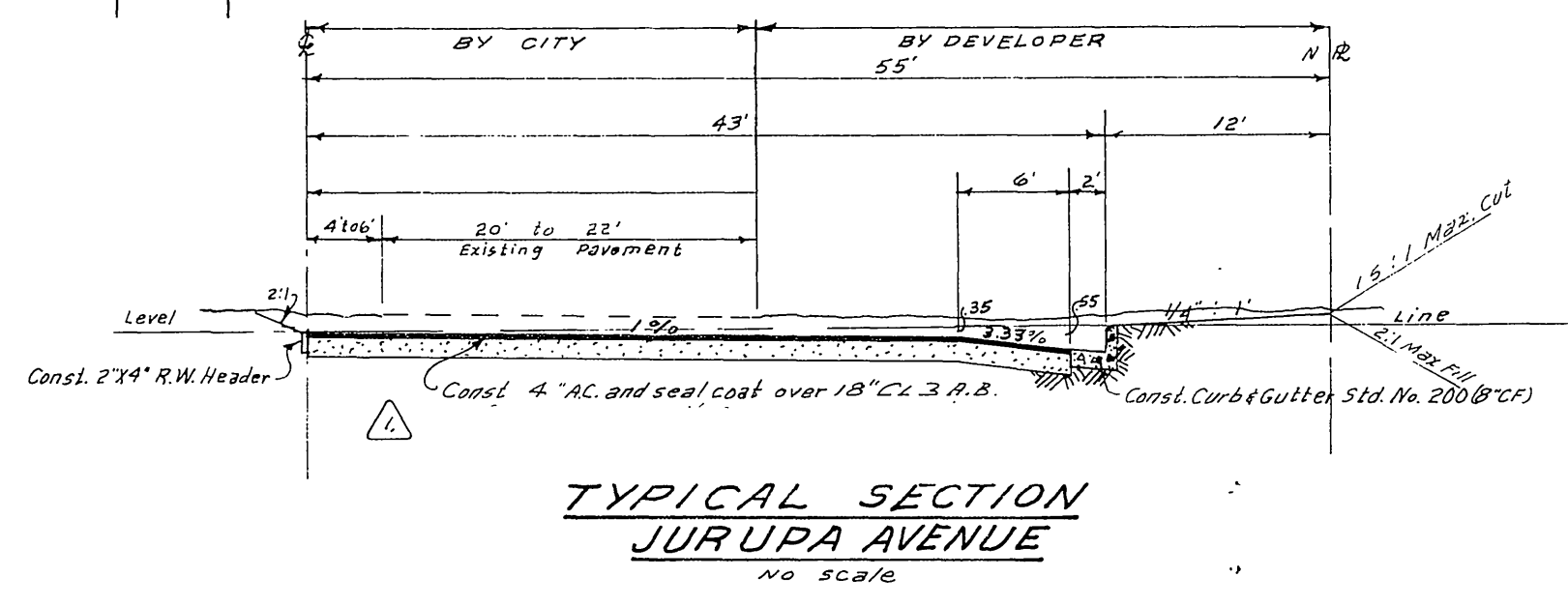
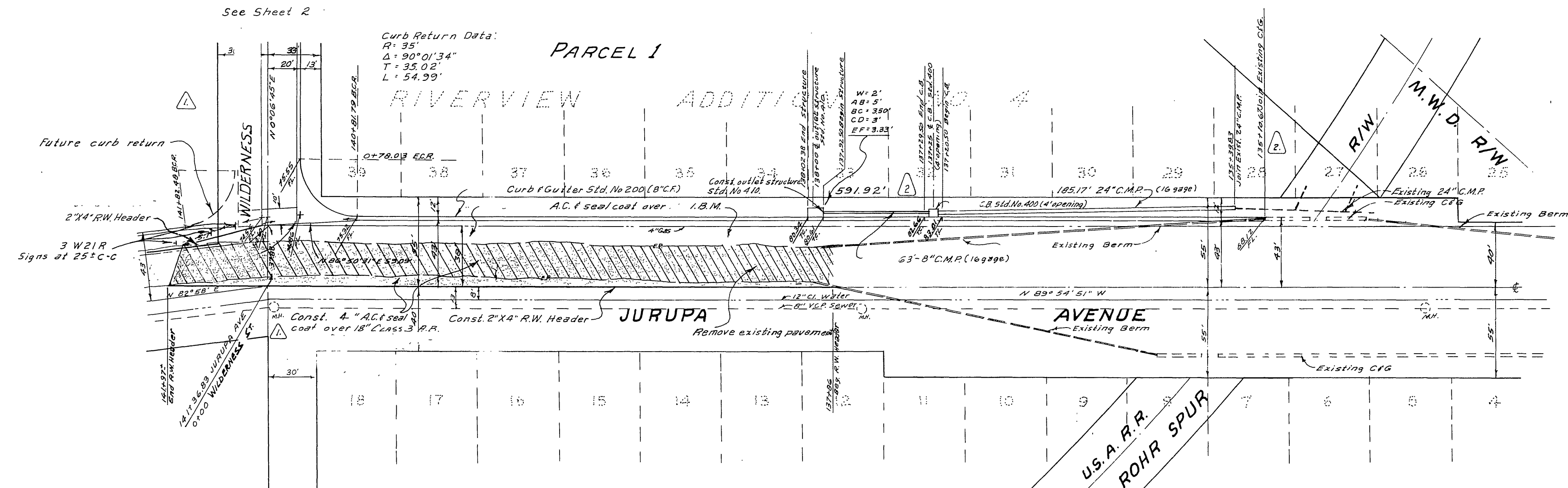

**ALBERT A. WEBB ASSOCIATES**  
CIVIL ENGINEERS - RIVERSIDE, CALIFORNIA  
APPROVED: *Albert A. Webb* DATE 5/5/64

**CITY OF RIVERSIDE, CALIFORNIA**  
DEPARTMENT OF PUBLIC WORKS  
**STREET PLAN & PROFILE**  
**JURUPA AVENUE**  
ROHR SPUR TO WILDERNESS AVE.  
RIS 774

REVISION		
MARK	DATE	DESCRIPTION
Δ	11/24/65	Revised Structural Sec. on Jurupa Av. & Wilderness St. (Jurupa Av. & Wilderness St. & Wilderness St.), D.C. by 9157
Δ	11/24/66	Amend to 11/24/65, Rev. C.R. 0147-15 (Rev.) by 9157

DATE	April 1964	SCALE	1" = 50'
DRAWN	B.E.L.	W.O.	63-336
CHECKED	<i>Ed. [Signature]</i>	F.B.	417

APPROVED BY	<i>W.D. [Signature]</i>	NO.	R-866
DIRECTOR OF PUBLIC WORKS		SHEET	1 OF
DATE	7-15-64		