

ALLEY --- PROFILE
 Scale Horiz. 1" = 20'
 Vert. 1" = 4'

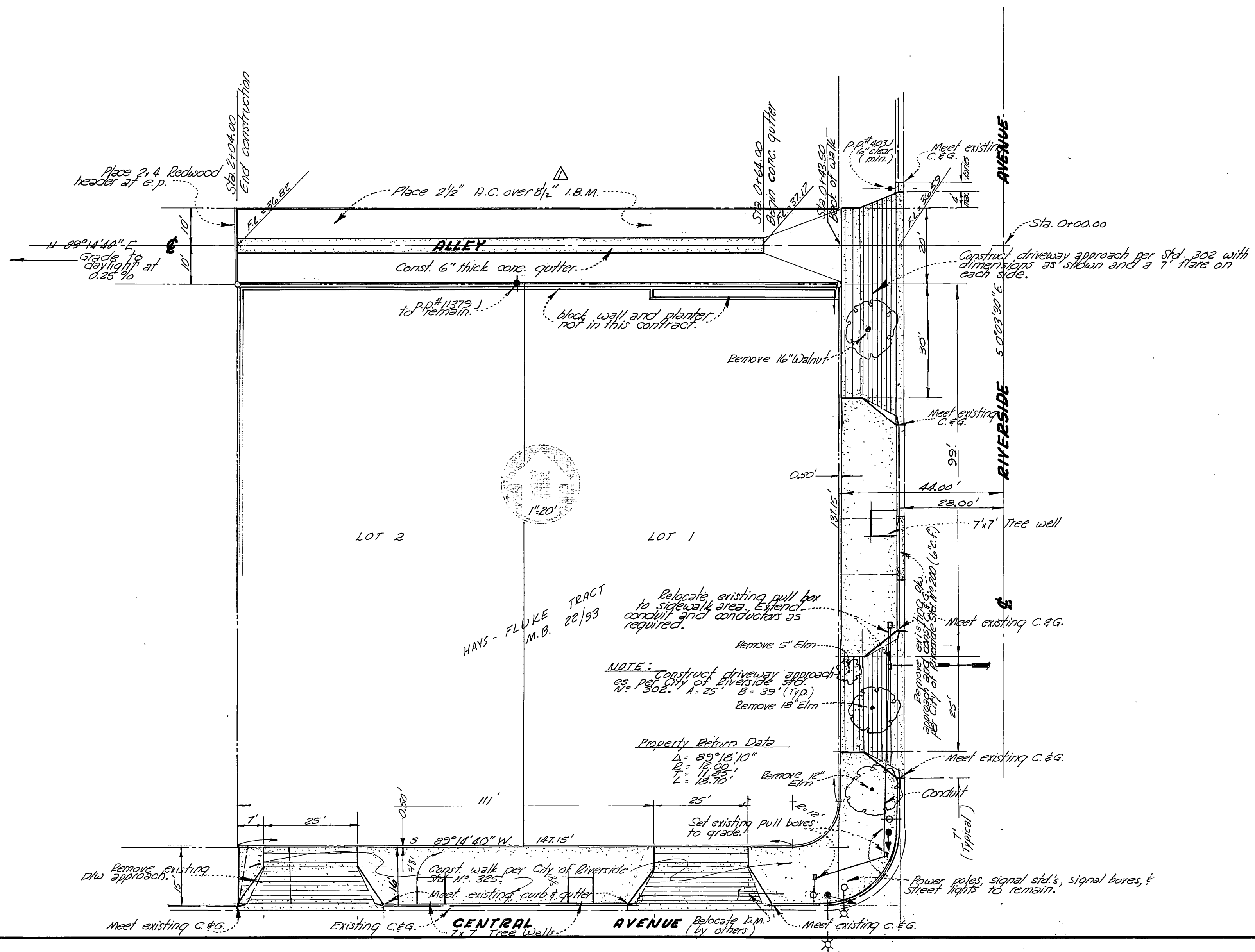
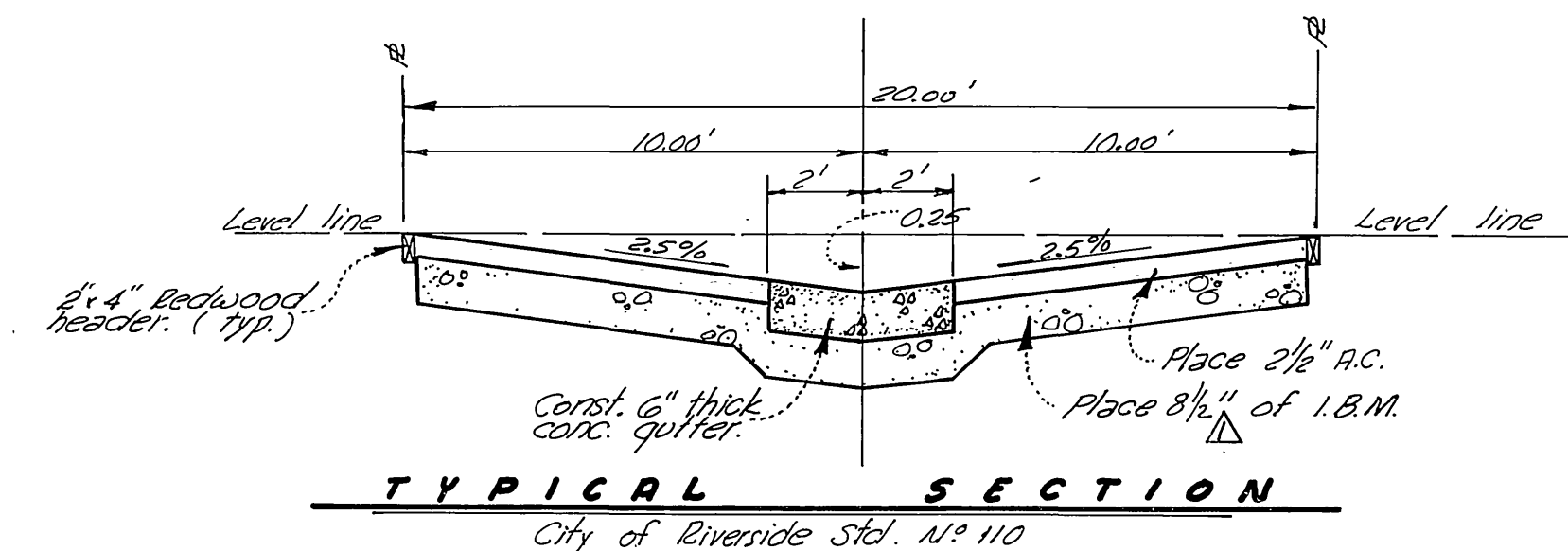

- GENERAL NOTES**
1. All construction to be in accordance with standard specifications No. 461 of the City of Riverside, Dept. of Public Works.
 2. Saw existing curb and gutter for new driveway approaches.
 3. It shall be the responsibility of the contractor to clear the right-of-way in accordance with the provisions of law as it affects each utility including irrigation lines and appurtenances and at no cost to the City.
 4. Prime coat, seal coat, and paint binder are required.
 5. Grading will require a permit under Ordinance 3093 for a cut or fill exceeding 100 cubic yards, or a fill over 1 foot in depth.
 6. The developer shall place the thickness of R.C. and I.B.M. as recommended by a Soils Engineer and approved by the City of Riverside.

B Spike in lead on N.W. curb return at the intersection of Central & Riverside Ave's. Elev. 835.64 **M**

SEE D-266 FOR S.D. IN THIS AREA ALONG CENTRAL FROM RIVERSIDE AVE. TO RUMSEY DR.

ALSO SEE D241 FOR UPDATE

D.L.N.	WEST, FOWLER & STONE
A.L.N.	CHIEF ENGINEER
N.P.N.	San Bernardino, Calif.
44-29E	Norman A. Drost
As shown	May 15 64 Cont. No. 8613

REVISIONS		CITY OF RIVERSIDE, CALIFORNIA DEPARTMENT OF PUBLIC WORKS
MARK	DATE	
Δ	7-31-64	Applied I.B.M. Thickness Detail 16.51 R.C. 16.51 I.B.M. 16.51
Δ	1-5-65	Alley approach - (P11403) I.B.M. 16.51

STREET IMPROVEMENT PLAN FOR ALLEY BETWEEN CENTRAL AND SUNNYSIDE, RIVERSIDE AVE. 160' WEST.

ZONING CASE R-86-634

DESIGNED BY	Walter H. Hardner	APPROVED BY	[Signature]
DRAWN BY	RD 7-27-64	CHECKED BY	[Signature]
CHECKED BY	From [Signature]	DATE	7-27-64

R-870
SHEET 1 OF 1