

**PROFILE DORINDA DRIVE**

Scale Horiz. 1" = 40'  
Vert. 1" = 4'

**NOTICE TO CONTRACTOR**

The existence and location of any underground utility pipes or structures shown on these plans are obtained by a search of the available records. To the best of our knowledge there are no existing utilities except as shown on these plans. The contractor is required to take due precautionary measures to protect the utility lines shown and any other lines not of record or not shown on these plans.

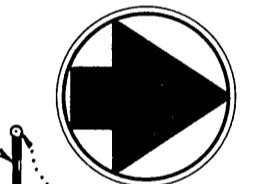

Scale: 1" = 40'

**GENERAL NOTES**

- It shall be the responsibility of the contractor to clear the right of way in accordance with the provisions of the law as it affects each utility including irrigation lines and appurtenances and at no cost to the City.
- Construction shall be in accordance with the City of Riverside, Dept. of Public Works, Specifications No. 461 and Standard Drawings.
- Prime Coat, Seal Coat, and Paint Binder are required.
- Grading will require a permit under Ordinance 3093 for a cut or fill exceeding 100 Cu. Yds, or a fill over one foot in depth.
- Trim edge of existing pavement, where new pavement joins existing pavement, to clean, straight line. Construct match up paving as shown and overlay paving as directed in the field to produce a smooth crown section.
- Street name signs and posts to be furnished and installed by the Developer as per City Std. Dwg. No. 662
- Bench Mark - N+F of Jo Jo Way and Crest Ave. Elevation - 757.35

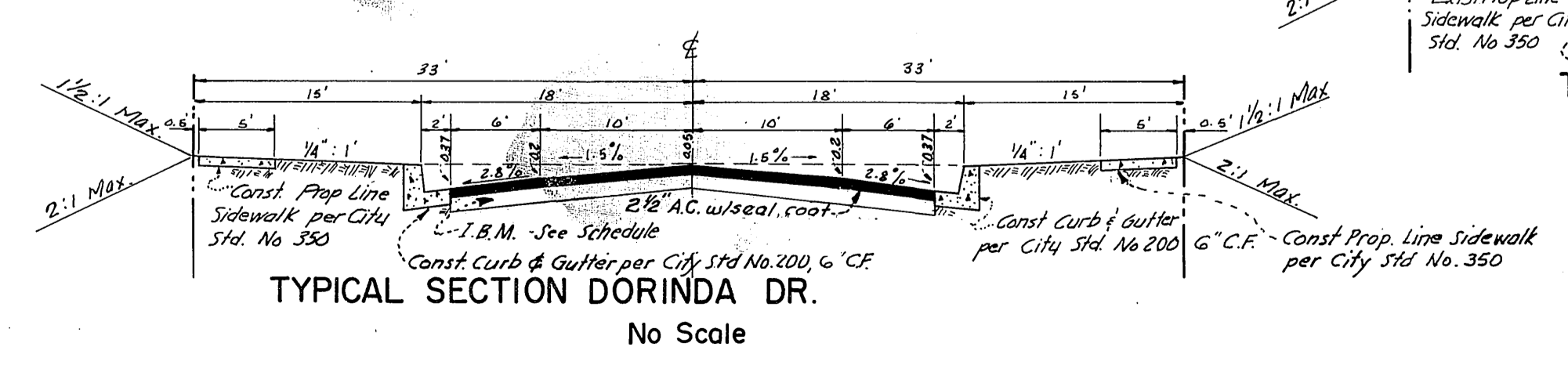
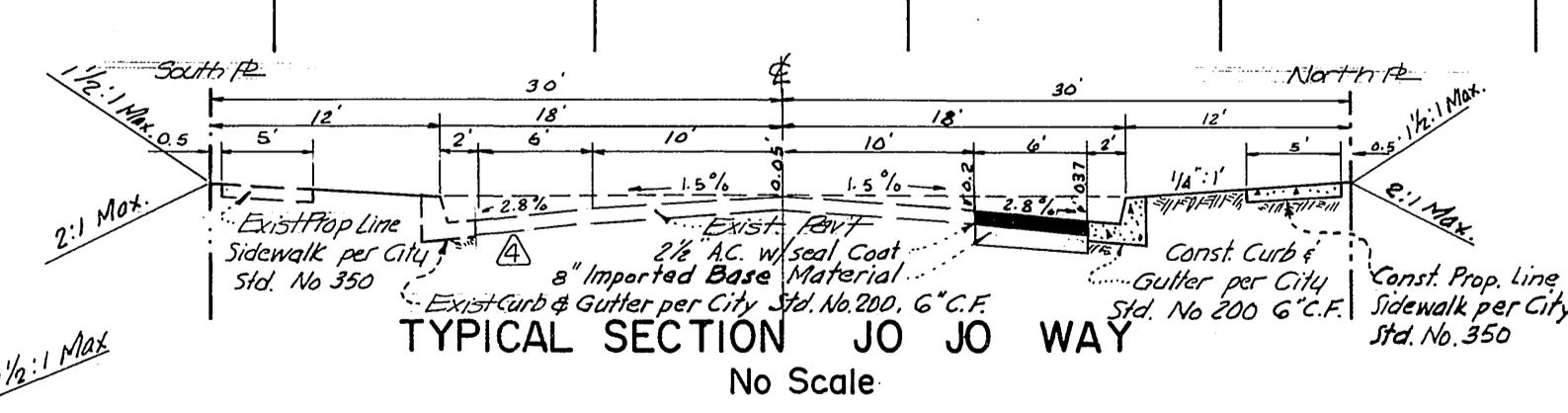
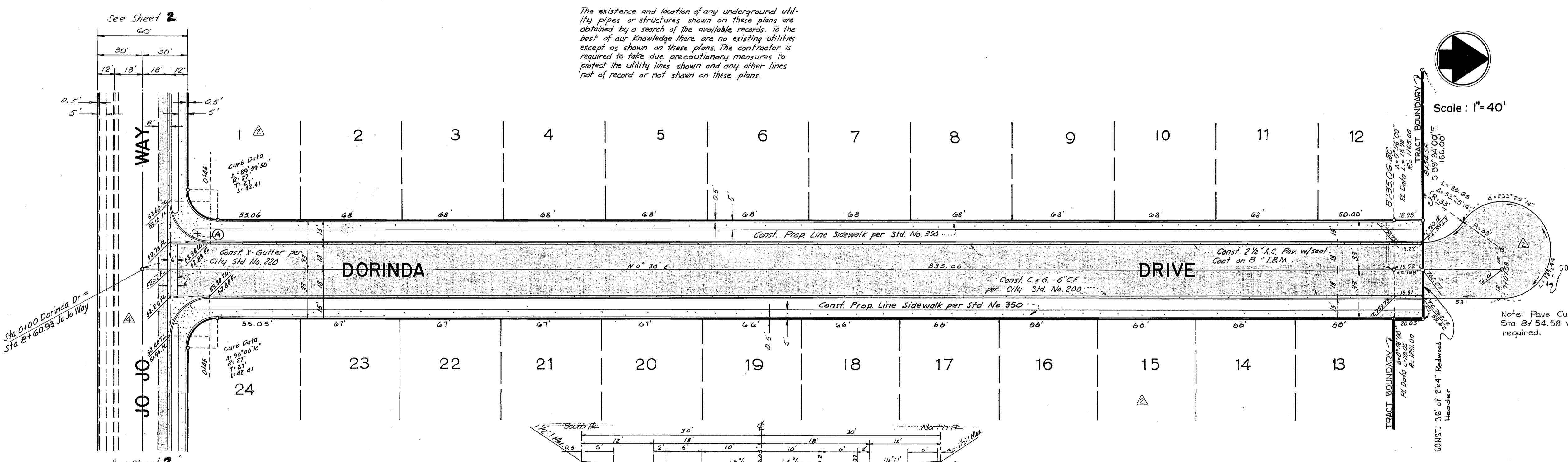

**STREET NAME SCHEDULE**

B	Jo Jo Way
	Crest Avenue
A	Dorinda Drive
	Jo Jo Way

**MAXWELL & KING**  
ENGINEERS — SURVEYORS  
PO BOX 1421 SAN BERNARDINO, CALIFORNIA  
APPROVED *Charles E. King* DATE *May 7, 1964*  
R.E. 13386

**REVISIONS**

MARK	DATE	DESCRIPTION
Δ	12-15-65	Raised Street Grades <i>W.M.</i>
Δ	2-28-66	Removed 'typical' X Sects beyond 8145 on Dorinda. Changed lot numbers. <i>Bob S.</i>
Δ	4-21-66	CHANGED TR. NO. 3516 TO NO. 3540. <i>Bob S.</i>
Δ	4-11-67	Show work completed under Conditions. <i>Bob S.</i>

CITY OF RIVERSIDE, CALIFORNIA  
DEPARTMENT OF PUBLIC WORKS  
JOB NO. FILE NO.  
**STREET PLAN & PROFILE**  
**DORINDA DRIVE**  
TRACT NO. 3540

DESIGNED BY: *A. Sells*  
SUBMITTED BY: *William D. Hanson*  
APPROVED BY: *W. Mantel*  
TRAFFIC DIV. DIRECTOR  
RECOMMENDED BY: *Bob S.*  
DATE: *2-8-65*  
R-872  
1 of 2

Indented Bob S. 1-6-67



