

Bench Mark - N&F @ Jo Jo Way and Crest Ave.
 Elev. 757.35

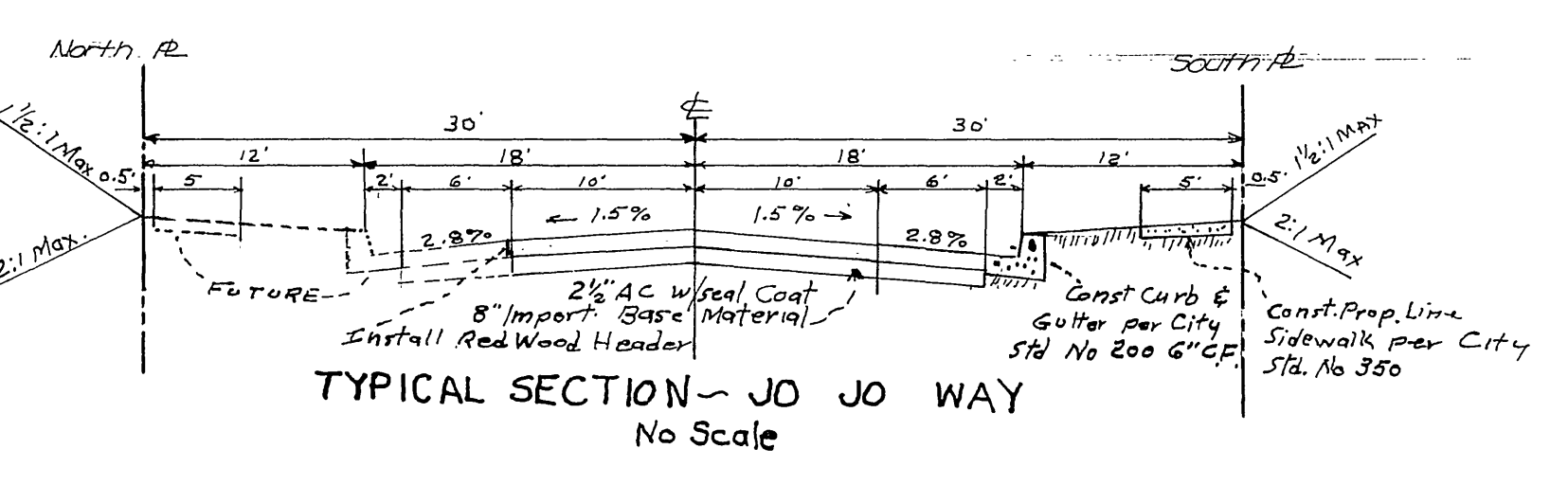
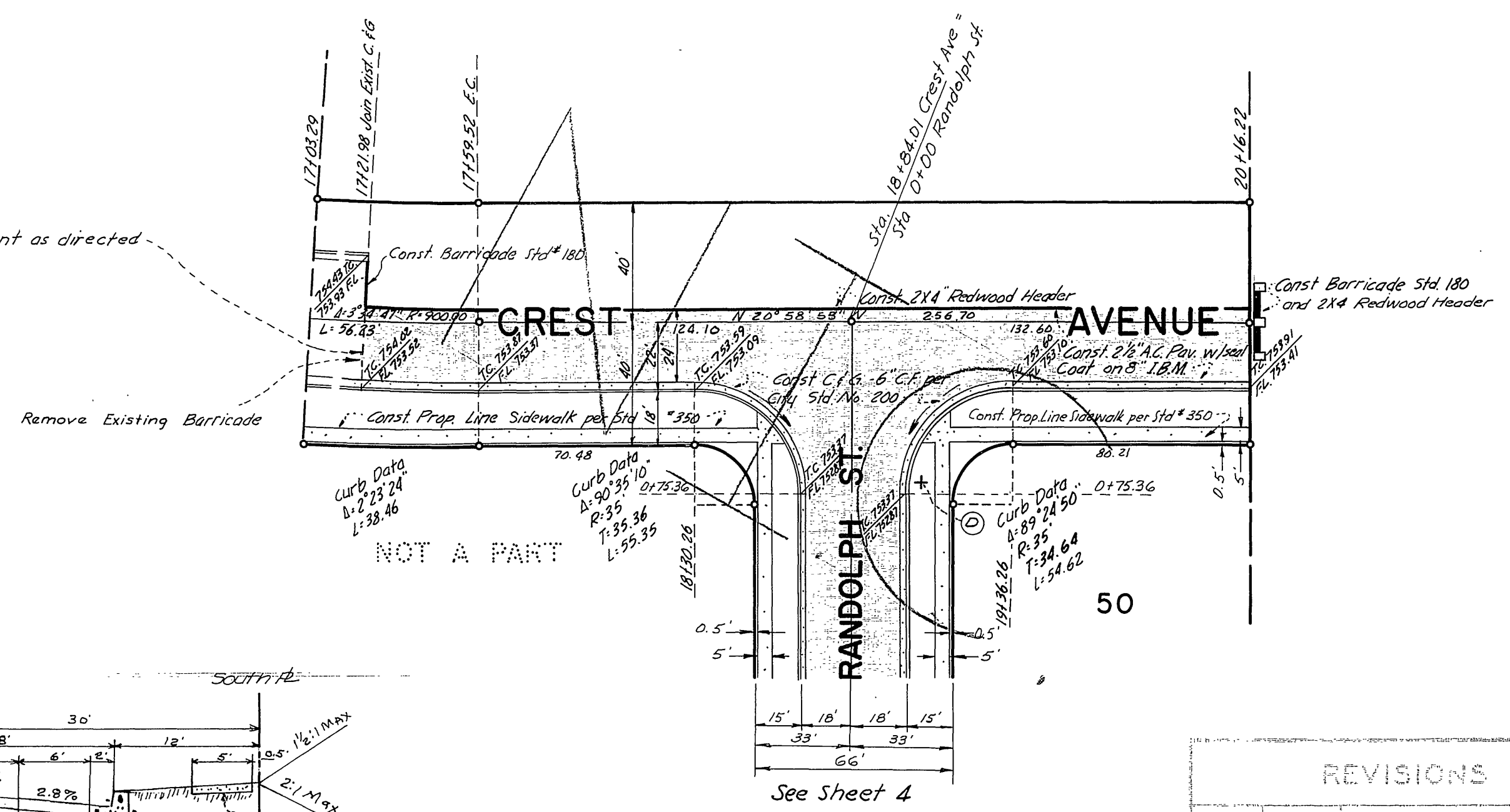
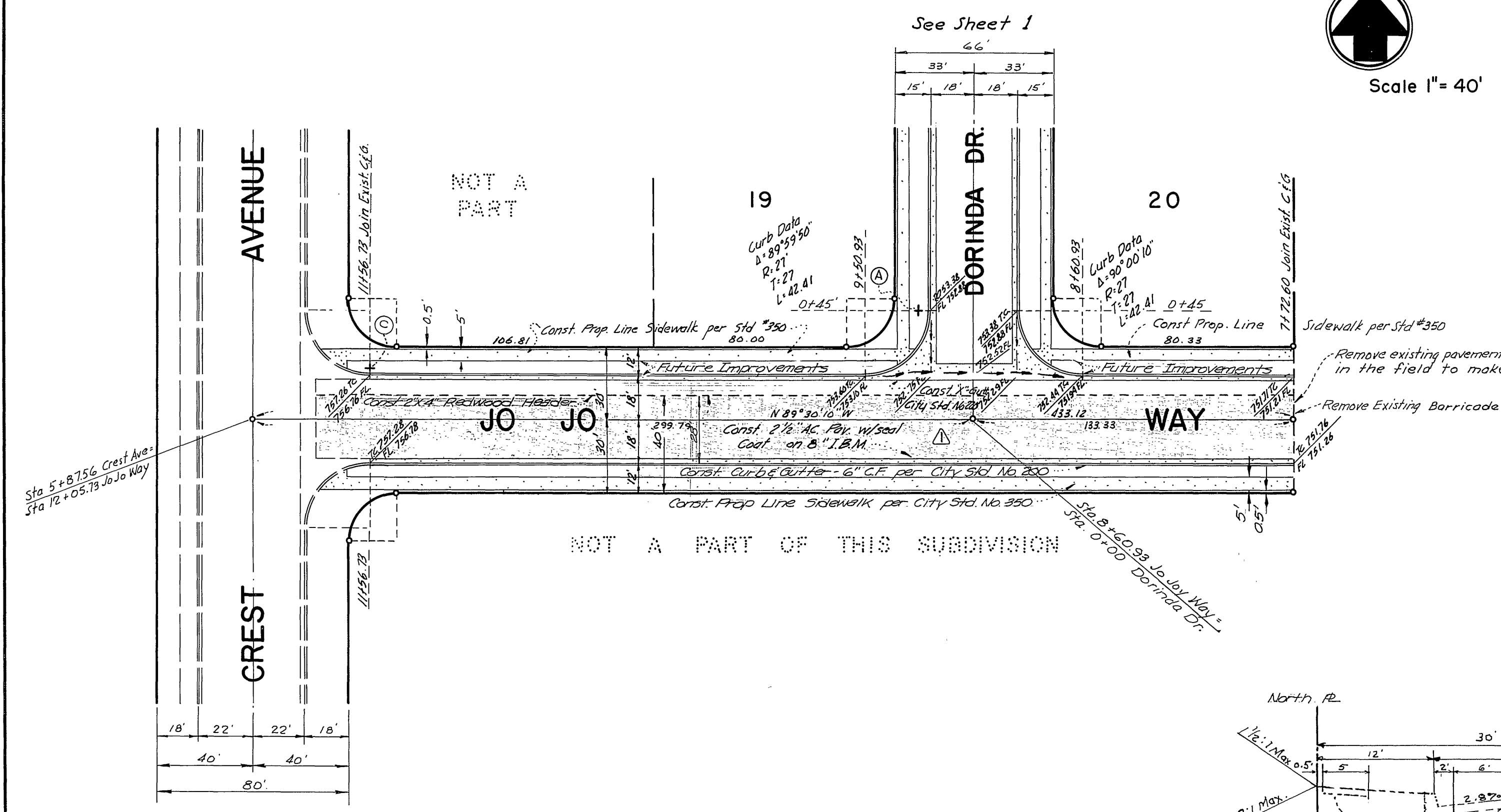
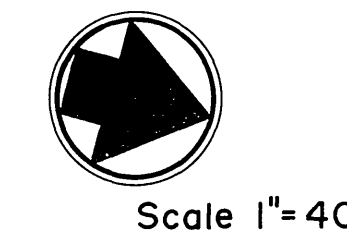
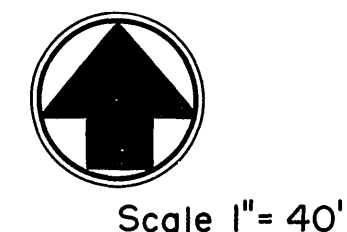

INDEXED
MAXWELL & KING
 ENGINEERS - SURVEYORS
 PO BOX 1421 SAN BERNARDINO, CALIFORNIA
 APPROVED *Claude E. King* DATE May 7, 1964
 R.E. 13386

REVISIONS		JOB NO.	FILE NO.
MARK	DATE		
Δ	10/31/66	Revised to indicate work to be performed under Conditional Use Permit # C-14-656 CEK.	

STREET PLAN & PROFILE
 JO JO WAY
 CREST AVENUE
 TRACT NO. 3540

William D. Gardner
W.D. Gardner
 2-8-65

R-872A