

PROJECT	DATE
DESIGNED	
CHECKED	
APPROVED	
SCALE	
DATE	

Scale Horiz. 1" = 50'
Vert. 1" = 5'

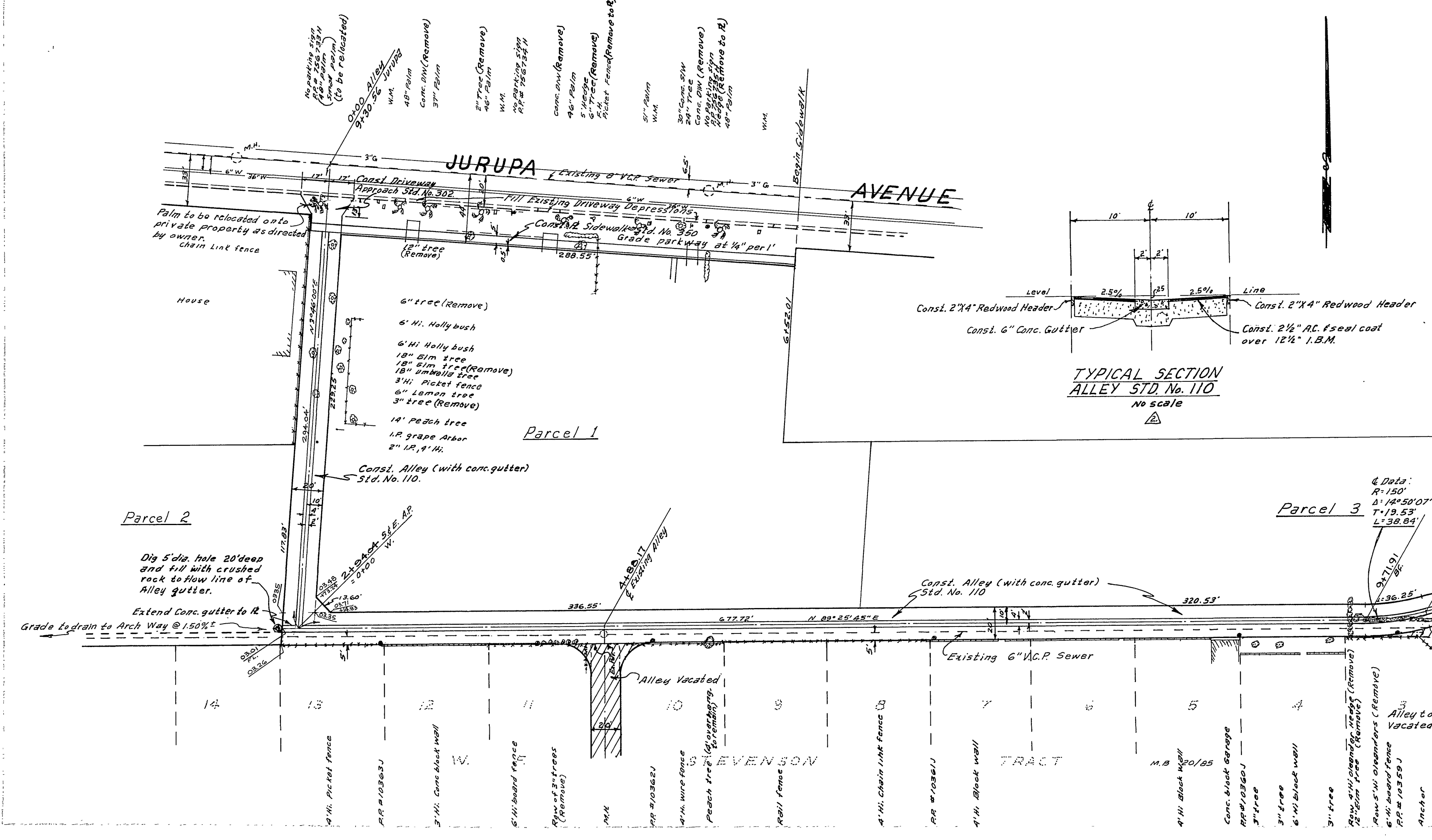

QUANTITY ESTIMATE

Driveway Approach Sid. No. 302	1,045 SF
Conc. Alley Gutter	4,700 SF
2 1/2" A.C. and seal coat	18,506 SF
Sidewalk Sid. No. 350 (5')	1,343 SF
Imported Base Material (12 1/2")	0.94 CY
Tree Removal	12 EA
Curb & Gutter Removal	65 LF
2"x4" Redwood Header	2,300 LF

BENCH MARK: Elev. 814.54
Spike & Lead in S. curb, Jurupa Ave., 15' E. of E. & R. Palm Ave.

GENERAL NOTES:

1. I shall be the responsibility of the contractor to clear the right of way in accordance with the provisions of law as it affects each utility including irrigation lines and appurtenances and at no cost to the City.
2. Construction shall be in accordance with the City of Riverside, Department of Public Works, Specifications No. 461 and Standard Drawings.
3. Prime coat, seal coat, and paint binder are required.
4. Grading will require a permit under Ordinance 3093 for a cut or fill exceeding 100 cubic yards, or a fill over one foot in depth.
5. Contractor to give one week notice to adjoining owners before beginning construction.
6. NOTICE TO CONTRACTOR: The existence and location of any underground utility pipes or structures shown on these plans are obtained by a search of the available records. To the best of our knowledge, there are no existing utilities except as shown on these plans. The Contractor is required to take due precautionary measures to protect the utility lines shown and any other lines not of record or not shown on these plans.

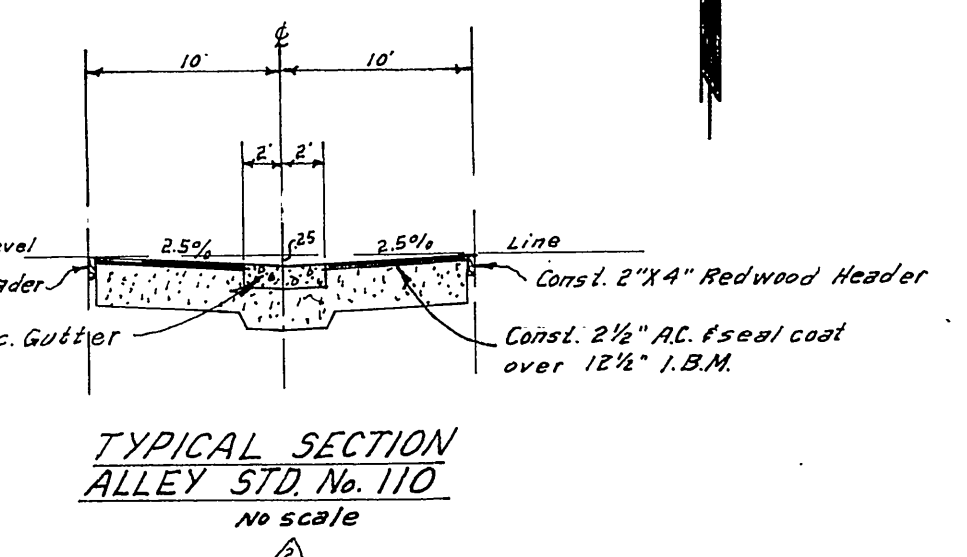

Approved by *Ronnie E. Down* Date 7/23/64
Park Superintendent

INDEXED B.M.

ALBERT A. WEBB ASSOCIATES
CIVIL ENGINEERS - RIVERSIDE, CALIFORNIA
APPROVED *Charles N. Webb* DATE 5/20/64
SI 3076

CITY OF RIVERSIDE, CALIFORNIA
DEPARTMENT OF PUBLIC WORKS

ALLEY PLAN & PROFILE

FROM
JURUPA AVENUE
TO
PALM AVENUE
C/R R/S No. 788

MARK	DATE	DESCRIPTION
Δ	7-18-64	LOWESED ALLEY & CHANGED STATIONS ENCL. PLAN & P&P
Δ	9-1-64	Added Vertical Section ENCL. PLAN & P&P

DATE May 1964 SCALE 1" = 50'
DRAWN BEL W.G. 63-431
CHECKED Ron Webb P.L. 555

APPROVED BY *Charles N. Webb*
DIRECTOR OF PUBLIC WORKS

NO. R-873
DATE 7-23-64 SHEET 1 OF 1