

BENCH MARK: Elev. 1170.00 (FB 553/5 A.A. Webb) (FB 594/7 City)
 Top of 2" I.P. in capped Man. Intersection Bradley and Golden Star.

GENERAL NOTES:

- It shall be the responsibility of the contractor to clear the right of way in accordance with the provisions of law as it affects each utility including irrigation lines and appurtenances and at no cost to the City.
- Construction shall be in accordance with the City of Riverside, Department of Public Works, Specifications No 461 and Standard Drawings.
- Prime coat, seal coat, and paint binder are required.
- Grading will require a permit under Ordinance 3093 for a cut or fill exceeding 100 cubic yards, or a fill over one foot in depth.
- Trim edge of existing pavement, where new paving joins existing pavement, to a clean, straight line. Construct match-up paving as shown and overlay paving as directed in the field to produce a smooth crown section.
- NOTICE TO CONTRACTOR:** The existence and location of any underground utility pipes or structures shown on these plans are obtained by a search of the available records. To the best of our knowledge, there are no existing utilities except as shown on these plans. The contractor is required to take due precautionary measures to protect the utility lines shown and any other lines not of record or not shown on these plans.

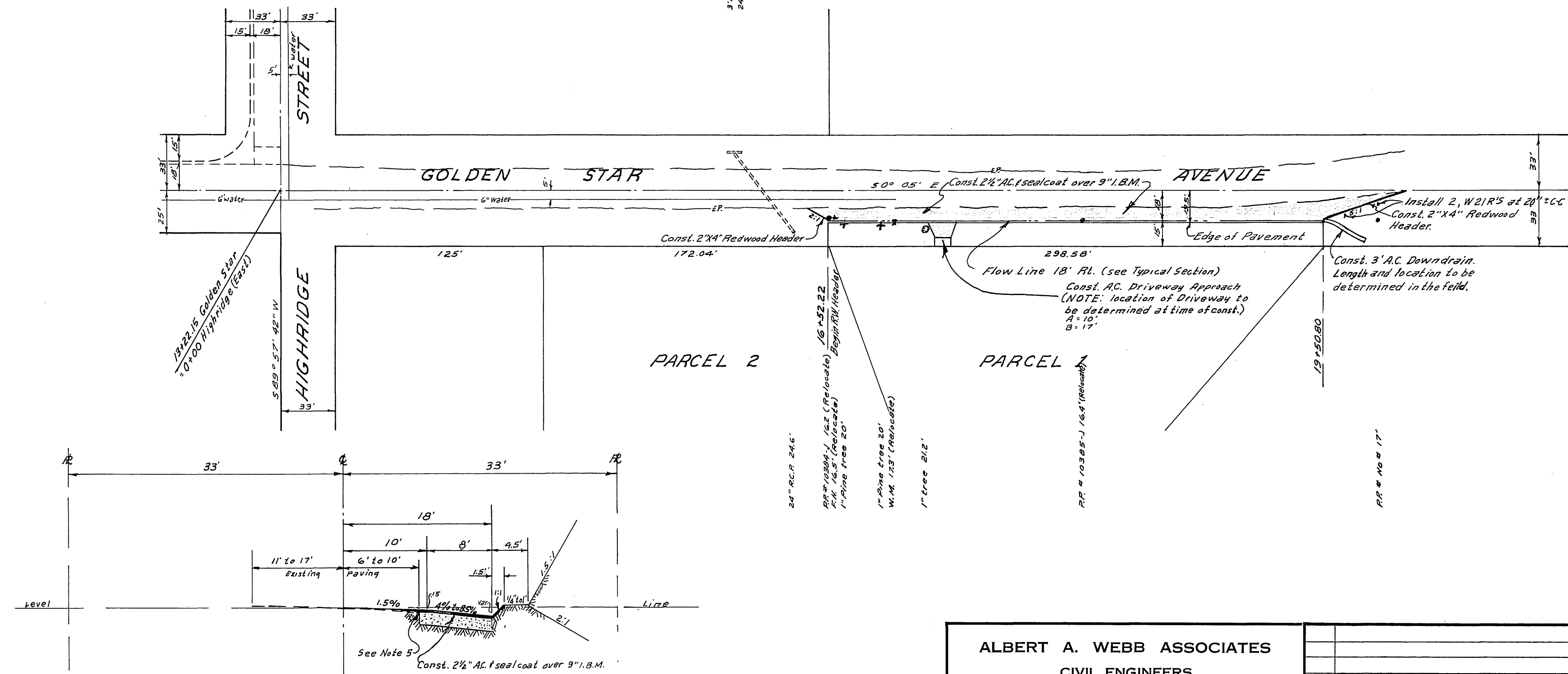

QUANTITY ESTIMATE

2 1/2" AC and Seal Coat	3,375 S.F.
2" x 4" Redwood Header	66 LF
Imported Base Material (9")	94 CY
Excavation (Cut)	290 CY
W21 R'S	2 Ea.

TYPICAL SECTION
GOLDEN STAR AVE.
 No S.C.B.

ALBERT A. WEBB ASSOCIATES CIVIL ENGINEERS RIVERSIDE, CALIFORNIA APPROVED BY: <i>[Signature]</i> DATE: 8/27/69 R.E. No. 9076	(To correct V.F. error) Revised under 512 11-26 to 2020 REVISIONS: 10 DESIGNED BY: B.E.L. DRAWN BY: B.E.L. CHECKED BY: A.U.	CITY OF RIVERSIDE, CALIFORNIA DEPARTMENT OF PUBLIC WORKS APPROVED BY: <i>[Signature]</i> DATE: 10-15-69 OFFICE ENGINEER: W.B. 10-7 PARK DEPARTMENT: <i>[Signature]</i> TRAFFIC DIVISION: <i>[Signature]</i> ASSISTANT CITY ENG. 10-7	STREET PLAN & PROFILE GOLDEN STAR AVENUE WEST SIDE 300' E 5/4 OF HIGHRIDGE R/S No. 693 PROJECT NO. R-923 SHEET 1 OF 1
		DATE: 10-15-69 HORIZ. SCALE: 1" = 50' VERT. SCALE: 1" = 5'	FILE NO. 62-204-A